2 CENTS PAY NO MORE!

Chicago Daily Tribune

THE WORLD'S GREATEST NEWSPAPER

FINAL

VOLUME XCIV.—NO. 204 C [REG. U. S. PAT. OFFICE. COPYRIGHT 1935 BY THE CHICAGO TRIBUNE.] MONDAY, AUGUST 26, 1935.—26 PAGES THIS PAPER CONSISTS OF TWO SECTIONS—SECTION ONE PRICE TWO CENTS IN CHICAGO AND SUBURBS ELSEWHERE THREE CENTS

WARNS RUSSIA TO STOP PLOTS

HANDS OFF ROW IN AFRICA! ITALY WARNS LEAGUE

Sanctions Mean War, Mussolini Says.

Smoldering Sparks

LONDON.—Premier Mussolini in an interview in the London Daily Mail warns league of nations Italy will go to war with any nation taking sanctions (penalties for treaty violations) against her. British war office announces 1,000 British troops will sail soon for Malta to strengthen that garrison.

ADDIS ABABA.—Ethiopian emperor confers with tribal chieftains.

BOLZANO, Italy.—Two vast Italian armies begin a mimic conflict under the eyes of the Italian king.

BERNE.—Italian and Ethiopian representatives of the Ualual conciliation commission remain far apart with little time left to agree.

(Picture on Back Page.)

LONDON, Aug. 26 (Monday).—(AP)—Premier Mussolini today warned the league of nations to keep its hands off Italy's adventure in East Africa. He issued the warning in an interview published by the Daily Mail. The dictator's statement was published soon after an announcement was made by the British war office that 1,000 troops will sail shortly to reënforce the undermanned garrison on the island of Malta.

In its interview with Mussolini, the Daily Mail quotes him as saying:

"It should be realized without the possibility of misunderstanding that whoever applies sanctions [penalties for treaty violations] against Italy will be met by the armed hostility of our country."

Threatens to Bolt League.

If sanctions are voted against Italy at Geneva, Mussolini warned, Italy will at once leave the league, the newspaper said.

[The British cabinet was reported last week to have decided to support sanctions against Italy if all members of the league council at the meeting Sept. 4 agree to such a move as an attempt to preserve peace in East Africa.]

Asked for his advice to other European nations for the best method of sustaining general peace, the newspaper's interviewer said Mussolini replied that other nations "should follow the the example of the United States and leave us alone to fulfill our mission."

"I shall send a delegation to the league council Sept. 4 for the purpose of putting Italy's case clearly before the world," Mussolini said in the interview at the Palazzo Venezia.

Challenge to League.

"Our cause will be supported by documents and photographs. I shall even send a case of books, including one by Lady Simon, denouncing the barbaric slave owning habits of the Ethiopians. And when the council has considered this evidence I shall challenge the league to treat Italy as being on the same footing as Ethiopia if it can."

The newspaper reported that the premier, speaking in the calm, decisive tones of one "who cannot be deterred," told the interviewer:

"If the league of nations were so reckless as to expand a remote colonial campaign into a general European war which would open wide the door to every unsatisfied ambition on the continent, even throughout the world—and this time it would cost not millions but tens of millions of lives—then the guilt would rest upon the league."

Claims Italy Wants Peace.

"We shall do nothing to set Europe by the ears, but others must have the same sense of responsibility, and before any one talks of sanctions he should think well upon their possible consequences," Mussolini was quoted as saying.

"Italy has given too many proofs from Locarno to Stresa of her desire to coöperate to insure the peace of Europe for her to be accused of wanting to put a match to a powder train.

"I hope what I shall say will clear up the situation for all Britons of common sense. I should remind them that Italy has always stood by the British empire, not only in the great war but at other times, when all the

[Continued on page 6, column 3.]

NEWS SUMMARY

of The Tribune [And Historical Scrap Book.]

Monday, August 26, 1935.

WASHINGTON.

U. S. threatens Russia with break in friendly relations unless soviets stop plotting against America on Russian soil. Page 1.

Text of protest to soviet Russia against violations of pledges on Red "plots" in United States. Page 1.

Bertrand Snell answers Roosevelt plea to youth by urging Young Republicans to accept challenge. Page 3.

Leaders blame Roosevelt for congressional impasse; fear session may be prolonged. Page 3.

New Deal may make some newspapers subservient to it by lending them money. Page 18.

ETHIOPIAN WAR CLOUDS.

Premier Mussolini warns league Italy will fight any nation taking sanctions against her. Page 1.

Two vast Italian armies begin war maneuvers. Page 6.

LOCAL.

The shocking truth of how crashing automobiles smash and rend their victims is told in full. Page 1.

Syndicate locks up "Dev-Lin," gambling bungalow near Tessville, after seeing THE TRIBUNE'S photographs of its operations. Page 5.

Constitution day observance to include a big parade, largely of military groups. Page 5.

Republicans to invite Chicago Federation of Labor to rally in Riverview Park on Labor day. Page 5.

Chicago high school R. O. T. C., since its inception the largest in the nation, to be doubled next month. Page 7.

Edwin L. Lobdell mansion in Prairie avenue to become Catholic Youth organization center. Page 13.

Chicago Association of Dancing Masters start seven day "school" convention. Page 13.

Curiosity seekers at a police showup are treated to a series of hilarious blunders by the police. Page 14.

News of society. Page 11.

Motion picture review. Page 11.

Death notices, obituaries. Page 18.

Radio programs. Page 18.

FOREIGN.

Waterspout sweeps into Genoa, Italy, killing six and injuring more than fifty. Page 5.

"Political Catholicism" branded as German government's chief enemy by Nazi leader. Page 7.

DOMESTIC.

John N. Willys, auto manufacturer and former envoy to Poland, dies of heart disease. Page 1.

War maneuvers at New York camp bare startling deficiencies in troops, say army officers. Page 7.

Illinois Legion honors memory of Brig. Gen. H. R. Hill of Quincy, killed in action. Page 9.

Texas wets win victory; state voters also approve pensions for aged. Page 9.

Millville, Ill., once a rival of Chicago, is a Mecca for autos. Page 10.

W. L. Phelps, professor emeritus of Yale, praises 29 new books. Page 11.

Thomas Alva Edison Jr., eldest son of the late famous inventor, dies in hotel at Springfield, Mass. Page 18.

SPORTS.

Cubs win, 5 to 4; drop Giants to second place. Page 15.

White Sox beat New York, 6 to 3; then lose, 6 to 1. Page 15.

All-Americans tune up today for scoring drives. Page 15.

Dean brothers pitch Cardinals into first place in National league. Page 15.

Ray Fuqua ready to match skill against Hewitt. Page 15.

Mrs. Mars returns this week from Saratoga yearling sales. Page 16.

Chicago fishers report catch of 46 muskies. Page 16.

Halas warns Bears of All-Americans' speed and kicking ability. Page 16.

Tigers defeat Athletics, 6-3; increase lead. Page 17.

EDITORIALS.

Control of the Purse; EPIC'S Happy Landing in Alberta; Laughing Water—and Gas; The Panama Treaty. Page 8.

FINANCE, COMMERCE.

War threats result in wheat price advance here. Page 19.

New York bank assails New Deal theory of scarcity. Page 19.

Senate group charges extravagance and dishonesty in report analyzing federal farm board losses. Page 19.

Week's bond financing smallest since middle of May. Page 20.

Survey shows 8,300 unsound buildings exist in Chicago. Page 20.

Weakness in U. S. liens marks the last week's trading in bonds. Page 21.

Want Ad index. Page 22.

Average net paid circulation

JULY, 1935

THE CHICAGO TRIBUNE

DAILY in excess of 770,000

SHOCKING TRUTH OF AUTO CRASH HORRORS TOLD

How Cars Mangle and Rend Shown.

81 Week-End Deaths

[BY THE ASSOCIATED PRESS.]

Trafic crashes on the nation's highways took at least 81 lives over the week-end. Deaths by states were: Pennsylvania, 15; California, 10; Illinois, Missouri, Michigan, and Maryland, 7 each; Tennessee, 5; Virginia, Ohio, New York, and Texas, 3 each; Maine, Oklahoma, Wisconsin, and Minnesota, 2 each; Indiana, Colorado, Washington, and Iowa, 1 each.

BY VIRGINIA GARDNER.

(Pictures on Back Page.)

In yesterday's TRIBUNE was printed a story of three automobile crashes in the Chicago area. It was not an unusual week-end trafic story, in which newspaper readers were informed that "seven persons were killed and 13 others were injured."

Behind the routine news account of where and how the crashes occurred and who were killed and who injured seriously enough to rate mention in the newspaper columns lie other details. These will be set forth here, together with the story of what has happened to other persons listed among those injured, or possibly not listed at all, in accounts of previous trafic accidents in recent weeks.

The Horror of Crash Injuries.

It is this substratum of untold human suffering, the anguish of torn bodies, broken bones, brain injuries, and the mysterious changes in the human body clothed in the one word, "shock," which the ordinary trafic crash news story does not contain, that is to be delineated here.

It is a story which could be written practically every week, but is not because trafic accidents, deaths of horror and injuries often more terrible than death itself, have become a commonplace.

What a commonplace they have become is suggested by the automobile death toll of 1,258 in Cook county last year, with the injuries running into tens of thousands. In the Chicago city limits alone 469 have been killed since Jan. 1 of this year and 10,690 injured.

To a newspaper reading public hardened to figures of automobile fatalities a description of just what was involved in the bare statement, "seven persons were killed and 13 others were injured," may suggest more.

Head Cut Almost Off.

Yesterday's auto crash story told of a collision between a car bound west on Higgins road and a car bound north on Mannheim road at their intersection which caused the westbound car to carom into a row of gasoline pumps at a filling station on the northwest corner of the intersection, knocking down three of them. Two in this car were killed, one in the other.

Hjalmar Wedo, driver of the west bound car, was killed by being hurled through the windshield of his machine, the jagged glass slicing his throat, nearly cutting his head off. Wedo was 50 years old and lived at 1630 Humboldt boulevard.

Anthony Grincewiciz, 45 years old, 224 North Leavitt street, a passenger in this car, was thrown through the side door from the force of the impact. His skull was fractured and glass slashed his throat. He was picked up dead.

Face Smashed to Pulp.

Riding in the other car was Mrs. Emma Christensen, 73 years old, of Miami, Fla., who was visiting her foster son, Spencer LeRoy, 45, of 715 South Ridgeland avenue, Oak Park, the driver, for the first time in 10 years.

Her skull was fractured, her neck was broken, three ribs were crushed, and her face had struck something in the impact which smashed it to a pulp—"beyond recognition," in the restrained speech of attending physicians. She died after several hours of suffering in Northwestern hospital, Des Plaines.

LeRoy and his 14 year old son, Spencer Jr., escaped injury, but his wife, Eva, suffered a possible fracture of the pelvis which might make her an invalid for months, and cuts about the head, while their other son, Donald,

[Continued on page 4, column 1.]

ACUTE INDIGESTION

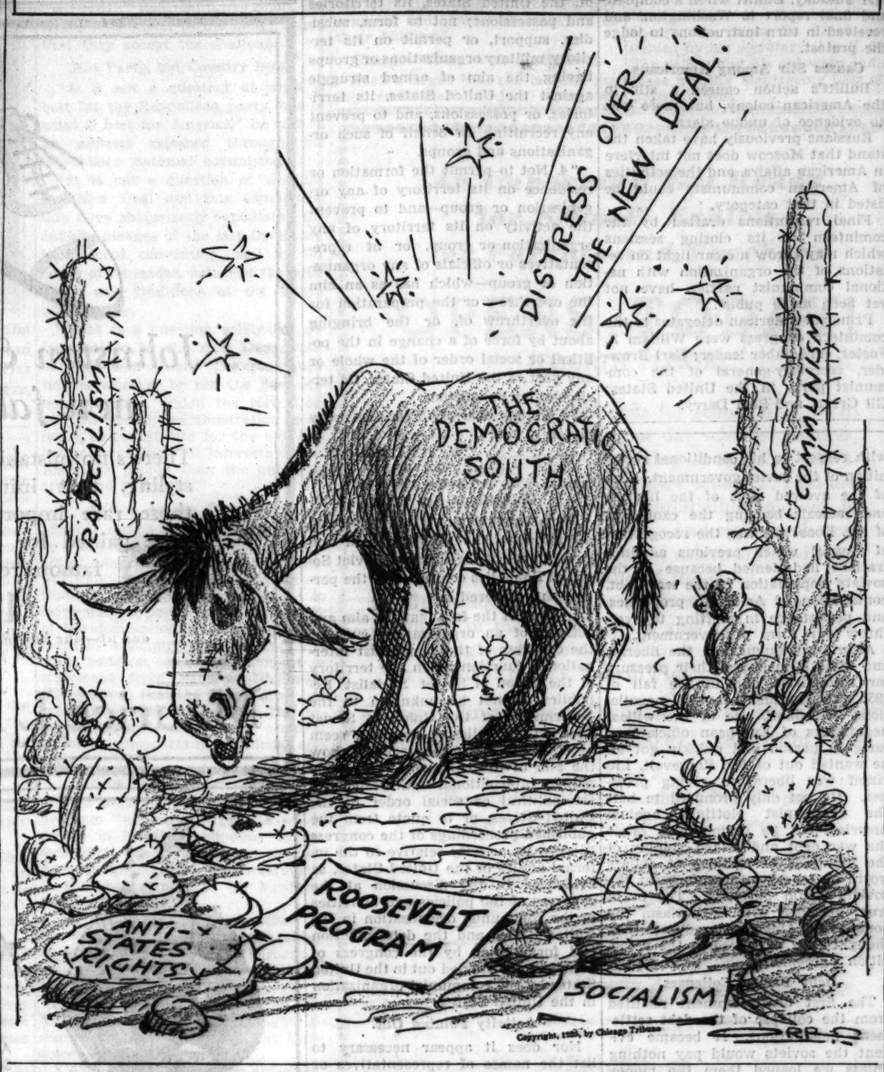

HITLER OPERATED UPON LAST SPRING, GERMANY REVEALS

[Chicago Tribune Press Service.]

BERLIN, Aug. 25.—Reichsfuehrer Adolf Hitler has completely recovered the use of his voice following upon an operation for the removal of a polypus from his right vocal chord, it was officially announced today.

The operation was performed last May 23 and an examination has proved the fuehrer's vocal chords to be completely normal. The huskiness of Hitler's voice last spring, notably on the occasion of his reichstag speech, attracted widespread attention. An examination by Prof. Von Eicken established the cause of the trouble and an operation was advised.

Hitler flew back to Berlin from south Germany today. He was received at the airport by Gen. Hermann Wilhem Goering, Prussian premier and reichsminister of air, and Wilhelm Frick, home minister.

GIRL, 10, PLAYS WITH SHOTGUN; KILLS SISTER, 6

Alice Green, 6 years old, daughter of Mr. and Mrs. Stanley Gross, 5338 Leland avenue, was accidentally shot and killed yesterday by her sister, Lorraine, 10 years old, on the Glen Oak farm, owned by B. L. Maicowoski, near Algonquin, in McHenry county, where the family was on a week-end outing.

While Mr. and Mrs. Gross were strolling about the yard the two little girls entered the garage. In a corner stood a 12 gauge shotgun. Alice was in the doorway as Lorraine picked up the gun to examine it. It was accidentally discharged, the blast striking Alice in the shoulder and neck.

The father, hearing the nearby shot, turned in time to see little Alice stumble from the doorway and fall to the ground dead.

SWERVES BIKE IN RIVER; CAUGHT ON SNAG; DROWNS

Harold Litky, 28 years old, 244 Lathrop avenue, Forest Park, was riding a bicycle yesterday along a path in the forest preserve on the banks of the Des Plaines river near Lake street in River Forest. A horseman came cantering towards him and Litky swerved his machine to avoid a collision. The bicycle toppled over the bank, throwing Litky into the river, where he drowned. Police, who recovered the body, said it had been caught on an old piece of machinery on the river bed.

John N. Willys, Manufacturer of Autos, Dies

(Picture on Back Page.)

New York, Aug. 26 [Monday].—(AP)—John North Willys, 61, automobile manufacturer and former ambassador to Poland, died at 12:55 a. m. today at his home, Riverdale-on-Hudson, of a cerebral embolus.

Mr. Willys had been stricken with a heart attack early in May, but had been recuperating. He suffered a relapse at his home in Riverdale last week, and his condition became critical Friday. Toward the last he was conscious, although semi-paralyzed.

Mrs. Willys and Mr. Willys' only daughter, Mrs. Jose Delanda, were in constant attendance upon him.

Native of New York.

A native of Canandaigua, N. Y., where he began the notable career which made him one of the titans of the automobile industry for years, he was ambassador to Poland from 1930 to 1932. He began with a bicycle business in Canandaigua and then moved to Elmira, N. Y., where he organized the Elmira Arms company.

In 1907 he purchased the Indianapolis plant of the Overland Automobile company, and in 1909 the Pope Toledo plant at Toledo, O. The concern became the Willys-Overland company.

Late in 1929 Mr. Willys sold his holdings in the automobile industry to a syndicate, the deal involving several million dollars.

Retires as Envoy to Poland.

After he retired as envoy to Poland he returned to the industry, then in receivership, and headed a reorganized group which was attempting to place the concern back on its feet. He was also the chairman of the Willys-Morrow company in Elmira.

Mr. Willys maintained homes in Toledo and New York City.

The first Mrs. Willys was the former Isabel Van Wie of Canandaigua, N. Y. They were married Dec. 1, 1897, and divorced in July, 1934, in Florida courts.

Mr. Willys and Mrs. Florence E. Dolan were married immediately afterward and sailed for a European honeymoon.

Find Mysteriously Missing Florida Pastor Out West

The Rev. W. C. Norman, 55 years old, a Baptist minister and former real estate man who has been mysteriously missing from his home in Palatka, Fla., since July 31, has been found in Los Angeles, apparently suffering from a "severe nervous shock," according to dispatches. He was traced to a Chicago hotel shortly after his disappearance. There the trail was lost.

BEE FLIES IN BOY'S MOUTH AND LEAVES HIM QUITE SPEECHLESS

Annapolis, Md., Aug. 25.—(AP)—A boy about 10 years old rushed into the accident ward of the Annapolis Emergency hospital today and stuck out a badly swollen tongue.

"M-m-m-m-m," he mumbled, fidgeting with pain, as doctors and nurses tried to find out what had happend to him. When ice had reduced the swelling of his tongue he told them.

While he was eating, he said, a bee flew into his mouth and stung him.

He left as quickly as he came, and nobody learned his name. He wasn't very loquacious.

CHICAGOAN KILLS WOMAN AND ENDS OWN LIFE IN OHIO

Irontown, O., Aug. 25.—[Special.]—Charles E. Horton, 42 years old, traveling freight agent for the Norfolk and Western railroad, and believed to be a Chicago resident, killed himself tonight after beating and shooting to death a 31 year old school teacher with whom he had been keeping company.

The double tragedy occurred on the tobacco farm of Roy Massie at Greasy Ridge, some thirty miles north of here. Massie is the father of the woman victim, Mrs. Faith Shively, a divorcée and school teacher at Windsor, O. She was a graduate of Ohio university, Athens, O.

She and Horton were spending the week-end at the Massie farm. Tonight while out for a walk they entered a large tobacco barn near the house. Massie heard shots a short time later and found the bodies.

The woman had been beaten with a pick, her skull fractured in three places, then shot through the neck. Horton had one bullet through his head and a .38 caliber revolver lay beside him. Massie told Sherif Bernard R. Monte that Horton said he worked out of Chicago and that he had a wife and a daughter in that city. A coroner's jury returned a verdict of murder and suicide.

DENVER ARRESTS ITS FIREBUG; HE'S 17 YEAR OLD BOY

Denver, Colo., Aug. 25.—(AP)—Detective Dave Eastes of the Denver police force announced tonight a 17 year old youth had admitted setting all but three of the recent fires which terrorized downtown Denver for a four day period. Eastes said the youth claimed to be Walter Cramer, son of Dr. Harry R. Cramer, Oakland, Cal.

The youth's arrest followed closely after the arsonist had invaded the police station itself and had set a fire in a lavatory.

ROOSEVELT THREATENS TO END U. S. RELATIONS

"MOST EMPHATIC PROTEST" LISTS "FLAGRANT" ACTS

Overthrow Schemes Result in Sharp Warning.

Washington, D. C., Aug. 25.—(AP)—The state department today made public the following text of the United States' protest to soviet Russia against violations of pledges concerning communist activities in the United States:

Under instructions from my government I have the honor to call attention to the activities, involving interference in the internal affairs of the United States, which have taken place on the territory of the Union of Soviet Socialist Republics in connection with the seventh all-world congress of the communist international, and, on behalf of the government of the United States, to lodge a most emphatic protest against this flagrant violation of the pledge given by the government of the Union of Soviet Socialist Republics on Nov. 16, 1933, with respect to noninterference in the internal affairs of the United States.

Pledge Is Recalled.

That pledge, which was given by the government of the Union of Soviet Socialist Republics as a result of the discussions which took place prior to the establishment of diplomatic relations between the United States and the Union of Soviet Socialist Republics, reads in full as follows:

"Washington, D. C., Nov. 16, 1933.

"My Dear Mr. President:

"I have the honor to inform you that coincident with the establishment of diplomatic relations between our two governments it will be the fixed policy of the government of the Union of Soviet Socialist Republics:

"1. To respect scrupulously the indisputable right of the United States to order its own life within its own jurisdiction in its own way and to refrain from interfering in any manner in the internal affairs of the United States, its territories, or possessions.

Promised to Refrain.

"2. To refrain, and to restrain all persons in government service and all organizations of the government or under its direct or indirect control, including organizations in receipt of any financial assistance from it, from any act overt or covert liable in any way whatsoever to injure the tranquility, prosperity, order, or security of the whole or any part of the United States, its territories or possessions, and, in particular, from any act tending to incite or encourage armed intervention, or any agitation or propaganda having as an aim the violation of the territorial integrity of the United States, its territories, or possessions, or the bringing about by force of a change in the political or social order of the whole or any part of the United States, its territories and possessions.

"3. Not to permit the formation or residence on its territory of any organization or group—and to prevent the activity on its territory of any organization or group, or of repre-

[Continued on page 2, column 4.]

THE WEATHER

MONDAY, AUGUST 26, 1935.

[Daylight Saving Time.]

Sunrise, 6:09; sunset, 7:34. Moon rises at 4:48 a. m. tomorrow. Mercury is a morning star. Venus, Mars, and Jupiter are evening stars. Saturn is a luminary of the night.

Chicago and vicinity—Generally fair Monday and Tuesday; cooler Tuesday; moderate southerly winds Monday.

Illinois—Generally fair Monday and Tuesday, except showers in south Tuesday; cooler Tuesday.

TRIBUNE BAROMETER.

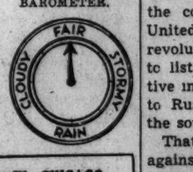

TEMPERATURES IN CHICAGO

MAXIMUM, 4 P. M. 84
MINIMUM, 7 A. M. 59

3 a. m. ... 85	Noon 77	8 p. m. ... 76
4 a. m. ... 83	1 p. m. ... 80	Unofficial—
5 a. m. ... 82	2 p. m. ... 82	9 p. m. ... 75
6 a. m. ... 80	3 p. m. ... 82	10 p. m. ... 74
7 a. m. ... 59	4 p. m. ... 84	11 p. m. ... 75
8 a. m. ... 61	5 p. m. ... 83	Midnight .. 76
9 a. m. ... 64	6 p. m. ... 80	1 a. m. ... 76
10 a. m. ... 69	7 p. m. ... 78	2 a. m. ... 75
11 a. m. ... 74		

For 24 hours ended 8 p. m. Aug. 25:

Mean temperature, 72; normal, 70; excess for August, 94 degrees; excess since Jan. 1, 248 degrees.

Precipitation, none; excess for August, .49 of an inch; total since Jan. 1, 27.58 inches; excess since Jan. 1, 5.27 inches.

Highest wind velocity, 15 miles an hour, from the southeast, at 3:13 a. m.

Barometer, 8 a. m., 30.15; 8 p. m., 30.01.

August 26, 1934:

Maximum temperature, 78; minimum, 54; mean, 66; clear; precipitation, none.

[Official weather table on page 22.]

Washington, D. C., Aug. 25.—[Special.]—President Roosevelt has threatened Russia with an interruption of friendly relations unless the soviet government puts a stop to the plotting on Russian soil of the overthrow of the American form of government by force.

The state department made public today the text of the note containing the warning which was presented to the soviet government by the American ambassador, William C. Bullitt. The protest is based on the proceedings of the world congress of the International Communist party, recently held in Moscow, which bristled with plans for inviting a proletarian revolution in the United States and other countries.

Charge Pledge Broken.

In the note the American government charges the soviets with breach of a specific pledge conditioned upon recognition of their government by the United States that they would not tolerate such plottings against the United States on their soil.

Withdrawal of recognition of the soviet government is one of the possibilities of a refusal or failure of Dictator Stalin to take the steps demanded by the Roosevelt administration, although it appears that such extreme action is not contemplated at this time. What is immediately contemplated is that unless satisfactory action shall be taken by Moscow friendly intercourse between the two nations will cease and only the most formal diplomatic relations will be maintained.

The American embassy in Moscow, now one of the largest of our foreign missions, would be reduced to a mere skeleton organization as a prelude to withdrawal of recognition in the event of a failure of the soviets to redeem their pledge of noninterference in American affairs.

Text of Pledge Recalled.

The American note to Moscow recites the full text of the Russian noninterference pledge given by Maxim Litvinoff, Russian foreign minister, in a letter to Mr. Roosevelt when he negotiated American recognition of the soviet socialist republics in 1933.

This pledge of the soviet government was specifically "not to permit the formation or residence on its territory of any organization or group and to prevent the activity on its territory of any organization or group or of representatives or officials of any organization or group which has as an aim the overthrow or the preparation for the overthrow of, or the bringing about by force of a change in, the political or social order of the whole or any part of the United States, its territories or possessions."

Ambassador Bullitt told the Moscow government he was instructed to "lodge a most emphatic protest" against the "flagrant violation of the pledge" resulting from the activities of the communist party's world congress in Moscow.

Cannot Be Ignorant.

The note states that the Russian government cannot be ignorant of the proceedings of the communist congress and of the formulation thereby of plans to be carried out by the communist organization in the United States to foment a proletarian revolution. It says it is unnecessary to list the American communists active in the congress whose admission to Russia was, of course, known to the soviet government.

That this is not the first protest against violation of the pledge of noninterference is disclosed by the note in which the American ambassador says that in previous remonstrances he has pointed out that the American people "resent most strongly" foreign interference in their affairs.

"The government of the United States," says the note, "considers the strict fulfillment of the pledge of noninterference an essential prerequisite to the maintenance of normal and friendly relations between the United States and the Union of Soviet Socialist Republics."

May Be "Serious Consequences."

The note then adds that the United States "anticipates the most serious consequences" if the soviets are "unwilling or unable" to prevent a repetition of the offense.

The protest concludes with an

pression of regret that "in the present international situation the development of friendly relations" between the two peoples will "inevitably be precluded by the continuance" on Russian territory of activities involving interference in American internal affairs.

The proceedings of the communist world congress in Moscow in July attracted wide attention in this country because of the prominent participation of American communists therein and the discussion of ways and means of supplanting our present republican form of government with a working class dictatorship similar to that of Russia.

In the resolutions adopted by the congress there was nothing to indicate that "the proletarian revolution" advocated differed greatly from the "Roosevelt revolution" on which the President's biographer dwells. But reference to the communist doctrin establishes the basis for the charge in the American note to Moscow that the "proletarian revolution" being promoted in the United States involves the attempted overthrow of our form of government by force.

Party Aims Outlined.

The communist world congress adopted resolutions outlining the party aims in which it was stated that the "most important and decisive task of the communists consists in winning the confidence of millions of toilers, in transforming the sections of the Communist International into mass parties, in bringing the majority of the working class under the influence of the communist parties and thus insuring the conditions necessary for the victory of the proletarian revolution."

Dimitrov, a Bulgarian communist, was applauded by the congress when he said that "such a united mass revolutionary party of the working class must be a battling party, a revolutionary party, one that is sufficiently brave to lead the proletariat to the struggle for power as Comrade Stalin has said."

The report on the first topic of the agenda—the activity of the executive committee of the Communist International — contained numerous references to communist activities in the United States among the unemployed, in respect to strikes, among the farmers and in the labor movement.

Report Is Quoted.

In surveying the situation from the most important sections of the Communist International the report said:

"The communist party of the United States, after overcoming factional struggle, increased perceptibly in numbers, began, along with the sharpening of the economic crisis, to expand its influence among the wide masses of the working class, farmers, and intelligentsia. But in order still further to strengthen its influence in the working masses, the party must grow and strengthen its position in the ranks of the labor union movement. It must still more energetically than heretofore carry on a struggle for the creation of a broad mass party of workers and peasants as a coalition of all organizations of toilers against the bourgeoisie."

The coming warfare on the middle class in the United States was the burden of much discussion in the congress. Samuel Dardeck [Darcy], communist organizer at San Francisco, reported on activities among the seamen and longshoremen on the west coast. He described the activities of the communists in the seamen's strike of 1933 and predicted a big strike in September, 1935.

Sees Closer Coöperation.

"The outcome of the struggle," he said, "will not only depend on the work which will be done by us on the west coast. We consider that by the strength of all sections of the Communist International there will be assured a close coöperation of seamen and port workers of all countries in the general decisive struggle against the burgeoisie."

What action, if any, can be taken against the American communists who participated in the Moscow congress is a matter under consideration by the administration. State department officials say that so long as these communists are American citizens their return to this country could not be barred. The American participants included William Z. Foster, chairman of the American branch of the party; Samuel Dardeck, Benjamin Carruthers, Gilbert Greenberg, James W. Ford, and Martha Stone.

The threat by Mr. Roosevelt of a rupture of friendly relations with Russia completes his disillusionment with respect to his conditional recognition of the soviet government. One of the avowed aims of the liberals and radicals backing the candidacy of Mr. Roosevelt was the recognition of Russia, which previous administrations had denied because of the soviets' repudiation of the war debt, confiscation of American properties, and persistence in plotting to overthrow our form of government.

After his inauguration the liberals and radicals increased their pressure for recognition and in the fall of 1933 the President invited negotiations. Litvinoff, one of the wiliest negotiators of European officialdom, came in person and quickly got all he wanted out of Mr. Roosevelt. Litvinoff was liberal in giving promises. He not only promised to halt the communist plottings against America, but he promised to settle the war debt and talked volubly of the hundreds of millions of dollars worth of American manufactures the soviets would purchase. The brain trust heralded with enthusiasm the bonanza for American producers they thought they perceived in the recognition agreement.

Debt Parley Collapses.

The first disillusionment resulted from the collapse of the debt settlement negotiations. It became evident the soviets would pay nothing unless we loaned them the money and would buy nothing unless we granted them liberal credits. Litvinoff then accused the President of breaking faith.

After that our relations with Moscow cooled and Washington curtailed our diplomatic representation in Russia and shelved the plans for buying ground and building a million dollar embassy in Moscow.

Recently a trade agreement was entered into whereby Russia is to purchase 30 million dollars of American products in consideration of a reduction of our tarif on manganese and other Russian products.

FALL OFF PORCH FATAL.

Mrs. Mary McMahon, 52 years old, 5419 South Marshfield avenue, died yesterday in the Evangelical hospital from injuries incurred in a fall from the second floor porch of her home.

Bullitt Hands Blunt Warning from U. S. to Red Diplomat

MOSCOW, Aug. 25.—(AP)—America's ambassador to Russia, William C. Bullitt, today delivered on behalf of the United States government an "emphatic protest" against activities of the recently closed congress of the Communist Internationale.

His blunt note to Vice Commissar Krestinsky, in acting charge of foreign affairs, said these activities involved interference in the internal affairs of the United States, and called them a "flagrant violation" of the pledge made by Soviet Russia at the time she was recognized by America.

Warns of Consequences.

The American government, he warned, "anticipates the most serious consequences" if the U. S. S. R. "is unwilling or unable to take appropriate measures to prevent further acts" in disregard of its pledge to prohibit activities in its territory aimed at changing the political or social order of the United States.

The note deemed it unnecessary to cite specific statements by delegates to the congress, at which some speakers indicated the eventual aim of the communist party in the United States was establishment of a soviet government.

Bullitt delivered the protest early in the afternoon to the vice commissar, advising him at the same time that he intended to give it immediate publicity. Krestinsky is acting in the place of Maxim Litvinoff, commissar of foreign affairs, who now is at Geneva.

Calls Correspondents.

Early tonight the ambassador summoned foreign correspondents and gave out the contents of the note, adding nothing for the time being to his written statement.

Soviet officials declined to comment as to when a reply might be expected.

Ambassador Bullitt canceled his proposed vacation to the Black sea when the comintern congress opened on July 25 to study published accounts of the meetings at close hand. He dispatched regular reports to Washington during the 27 days the congress was in session.

Most other diplomats made similar reports to their governments, but so far the American government alone has protested.

Diplomats and the foreign press were barred from the comintern sessions, and the only accounts of proceedings were given out by the official soviet press.

Following the close of the congress last Tuesday, Bullitt wired a complete and final report to Washington, and received in turn instructions to lodge the protest.

Causes Stir Among Americans.

Bullitt's action caused a stir in the American colony, but there was no evidence of undue alarm.

Russians previously have taken the stand that Moscow does not interfere in American affairs, and the activities of American communists could be listed in that category.

Final resolutions drafted by the comintern at its closing sessions which may throw a clear light on relations of the organization with national communist parties, have not yet been made public.

Principal American delegates to the comintern congress were William Z. Foster, early labor leader; Earl Browder, secretary-general of the communist party in the United States; Gil Green, and Sam Darcy.

TEXT OF NOTE TO MOSCOW CHARGES 'FLAGRANT' ACTS

"Most Emphatic Protest" Made by Roosevelt.

[Continued from first page.]

sentatives or officials of any organization or group—which makes claim to be the government of, or makes attempt upon the territorial integrity of, the United States, its territories and possessions; not to form, subsidize, support, or permit on its territory military organizations or groups having the aim of armed struggle against the United States, its territories, or possessions, and to prevent any recruiting on behalf of such organizations and groups.

"4. Not to permit the formation or residence on its territory of any organization or group—and to prevent the activity on its territory of any organization or group, or of representatives or officials of any organization or group—which has as an aim the overthrow or the preparation for the overthrow of, or the bringing about by force of a change in the political or social order of the whole or any part of the United States, its territories, or possessions.

"I am, my dear Mr. President, very sincerely yours,

"MAXIM LITVINOFF.

"People's Commissar for Foreign Affairs, Union of Soviet Socialist Republics."

Obligations Are Cited.

My government invites particular attention to the obligations of the government of the Union of Soviet Socialist Republics contained in the paragraph numbered 4.

In view of the fact that the aim and activity of an organization, such as the congress of the communist international, functioning on the territory of the Union of Soviet Socialist Republics, cannot be unknown to the government of the Union of Soviet Socialist Republics, it does not seem necessary to present material to show the aim of the congress of the communist international with respect to the political or social order of the United States, or to quote from the published proceedings of the congress to show its activity relative to the internal affairs of the United States, as evidenced in the discussion at the congress of the policies and activities of the communist organization in the United States and the determination and formulation by the congress of policies to be carried out in the United States by the communist organization in the United States.

Activity Pointed Out.

Nor does it appear necessary to list the names of representatives or officials of the communist organization in the United States who were active at the above mentioned congress and whose admission into the territory of the Union of Soviet Socialist Republics was, of course, known to the government of the Union of Soviet Socialist Republics.

As I have pointed out to the people's commissar for foreign affairs when discussing earlier violations of the undertaking of Nov. 16, 1933, the American people resent most strongly interference by foreign countries in their internal affairs, regardless of the nature or probable result of such interference, and the government of the United States considers the strict fulfillment of the pledge of noninterference an essential prerequisite to the maintenance of normal and friendly relations between the United States and the Union of Soviet Socialist Republics.

Position Frankly Stated.

The government of the United States would be lacking in candor if it failed to state frankly that it anticipates the most serious consequences if the government of the Union of Soviet Socialist Republics is unwilling, or unable, to take appropriate measures to prevent further acts in disregard of the solemn pledge given by it to the government of the United States.

I may add that it is a source of regret that in the present international situation the development of friendly relations between the Russian and American peoples will inevitably be precluded by the continuance on territory of the Union of Soviet Socialist Republics, of activities involving interference in the internal affairs of the American people.

EXPECT RUSSIA TO BUY MORE COTTON IN U. S.

MOSCOW, Aug. 25.—(AP)—A large increase in soviet purchases of American cotton is believed in well informed circles to be the most likely development if the agreement of last month between Ambassador William C. Bullitt and Maxim Litvinoff, commissar for foreign affairs, is the spur to Russo-American trade that was expected at the time of its signature.

Coincident with the signing of the agreement on July 13 Litvinoff sent Bullitt a letter stating the soviet union intended to make purchases in the United States in the amount of about $30,000,000 during the next year.

Soviet imports of cotton have been steadily increasing, amounting to 9,600,000 rubles for the first half of 1935 as compared with 3,800,000 in the first half of 1934.

MYSTERIOUS PLANE SHOWERS PACIFIST BOOKS UPON ARMY

Mount Gretna, Pa., Aug. 25.—[Special.]—A mystery airplane having the appearance of a United States army pursuit ship flew over the encampment of the Third corps area in annual maneuver at Mount Gretna and Indiantown Gap today, dropping a large quantity of radical literature addressed to the soldiers. A report of the affair was made to Gen. Robert E. Callan, commander of the Third corps United States army.

The plane was disguised to resemble a fast army ship. The wings were painted O. D. and the fuselage dark blue. The speed of the ship was estimated at more than 150 miles an hour after it had dropped the literature to the ground.

Nearly 20,000 men of the regular army and the National Guard of Maryland and Pennsylvania are encamped near here. When it became known that the mystery plane had dropped scores of pamphlets, advising the enlisted men not to fight or bear arms, an immediate order was issued that the plane be overtaken, if possible.

Army aviators, in fast ships, started in pursuit of the plane, but before the army planes rose a thousand feet the mystery ship was lost to view. Efforts were made tonight to identify the plane.

SILK BRAID—
glorified
in new Fall neckwear!

3.25

Clean-cut and tailored, yet alluringly feminine, that's the secret of this Fashion success! Black or white.

Neckwear—First Floor

2.25

3.25 2.25

5.00

Double Bag 8.50

10.50

NEW BAGS *with the spice of Fall . . .*

We've sketched just a few from our varied Fall collection! The new double bag of suede is terribly trick and so convenient! The other bags sketched feature the new idea of combining suede with calf, or you may have suede combined with calf and accented with highlights of patent leather!

Handbags—First Floor

CHAS. A. STEVENS & CO.

Johnston & Murphy new fall shoes

There's no mistaking that matchless styling, that inimitable cobbling, those rare imported leathers that have gained for J & M a world famous reputation

$10

and up—the handmade J & M at $18
8th floor

Maurice L Rothschild
State at Jackson

LAST WEEK OF OUR

August Sale OF **FURS**

As the month ends, so does our Sale—and our outstanding August values in fine furs will be history, for prices will certainly be higher in September. Lose no time—come in and pick out a magnificent Ramsperger and Larson coat at the lowest prices in years.
Each coat is a masterpiece of fur tailoring. The silhouettes are the new flared and the classic straightline, the deep armhole and full back effects. And the furs are in the true Ramsperger and Larson tradition—rich, luxurious, flawless.

RAMSPERGER & LARSON INC
SUITE 500 PITTSFIELD BLDG.
55 EAST WASHINGTON STREET

Stevens—a smart store, but never expensive to shop in!

Going!
Going!
Only 6 more days of

STEVENS MARVELOUS AUGUST SALE of FURS!

VODKA . . . one of our own fashion-right, perfect-fitting patterns which we have created in kid-skin, Hudson seal (dyed muskrat), black caracul, silvertone muskrat.

Sale prices have never given you so much value for your money! Many of our coats are exclusive with us! Many are made on our own patterns and specifications!

Every important Fur is here in its finest quality! All the important styles have been created for us by expert workmen! This Sale is a real opportunity. Take advantage of it now!

August Sale Prices Start at $69
Good Furs for Good Looks—Fifth Floor

CHAS. A. STEVENS & CO.

The Costume Bootery of
O'CONNOR & GOLDBERG
at 23 Madison, East
THE BIRTHPLACE OF AMERICA'S FOREMOST FOOTWEAR FASHIONS

presents at a most propitious time . . . a delightful new Autumn series of HANDSEWN

O-G LONDON FLATS

GENUINE BABY ALLIGATOR
GARNET
GREEN
BLACK
BROWN
BLUE
GREY
$14.75

SUEDES
BROWN
GARNET
BLACK
GREEN
BLUE
$13.75

Model patented for O'Connor & Goldberg's exclusive presentation

THE O-G COSTUME BOOTERY at 23 MADISON, East

It's Fun!

learning to type with the

NEW ANIMAL KEYBOARD CORONA $51.75

Here's how an heretofore arduous task becomes a fascinating game of "finding animal letters." Jackie (aged six) puts on the animal finger rings and sits at the new Corona. Correct touch typing becomes PLAY. For the first time in history the typewriter becomes a real aid in child education.

Dr. Frank N. Freeman of the University of Chicago, and Dr. Ben D. Wood of Columbia, have conducted experiments for two years, involving 15,000 students in the lower grades. Results are very interesting. Students using typewriters progressed faster. Moreover, these students developed a greater interest in writing generally . . . thereby improving their penmanship.

Special Exhibit—Fourth Floor, South, Wabash
Stationery—First Floor, North, Wabash

MARSHALL FIELD & COMPANY

TRIANGLE RESTAURANTS *present* 25c 35c 40c LUNCHEONS

Advertise in the Tribune

Chicago Daily Tribune.
THE WORLD'S GREATEST NEWSPAPER

Vol. XCIV. Monday, Aug. 26. No. 204.

Published daily at Tribune Tower, 435 N. Michigan-av., Chicago, Ill. The Tribune company publisher.

MAIL SUBSCRIPTION PRICES.
Mail subscription prices in Ill. [outside of Chicago], Ind. Iowa, Mich., and Wis.—Daily with Sunday, one year, $12.50.

Zones 3 and 4 in states other than Ill., Ind., Iowa, Mich., and Wis.—Daily $7.50 per year.

Zones 5 and 6, inclusive, Canada, Mexico, and foreign—Daily, $12.00 per year.

Entered as second class matter Aug. 12, 1903, at the postoffice at Chicago under act of March 3, 1879.

HEAR ROOSEVELT BACKS HOUSE ON LOAN REJECTION

Predict Senate Will Bow to the President.

[Chicago Tribune Press Service.]

Washington, D. C., Aug. 25.—[Special.]—A bewildered and befuddled house will assemble tomorrow noon and make an effort to wriggle free of the legislative snarl in which it was left last midnight by the last-minute action of the senate in attaching a half billion dollar wheat and cotton loan amendment to the third deficiency appropriation bill.

At the same time the senate will be in session with nothing to do except wait for action by the lower body. Intense alarm filled administration leaders as they considered the possible peril in the situation. Radical blocs in the senate may seize the opportunity to bring up legislation involving silver, inflation, the bonus, farm mortgage refinancing and similar measures.

Senate Starts Trouble.

Both houses had planned to terminate the session and had adopted a concurrent resolution to that effect when the senate suddenly tacked onto the $93,000,000 deficiency bill riders carrying mandatory loans of 12 cents a pound on cotton and 90 cents a bushel on wheat.

The house rebelled at being asked to pass upon the senate amendments in the few minutes left it before the midnight deadline. The senate hurriedly recalled its adjournment resolution.

All eyes will be upon James P. Buchanan [Dem., Tex.], chairman of the house appropriations committee when the lower body meets. He conferred today with President Roosevelt, who faces in the present situation the greatest legislative crisis of his term. The President was understood to have told Buchanan to stand firm in his resistance to the wheat and cotton amendments, which were, in effect, a revolt against the President's new cotton program announced yesterday.

Put Blame on Roosevelt.

Growing irritation with the chief executive was apparent in the leaders of both bodies. They pointed out that the present deadlock never would have been possible if congress had not been kept long after the usual adjournment time by the President's insistence that his soak the rich tax plan be passed at this session.

Many were the possibilities if congress should finally approve the new amendments. The resignation of both Secretary of Agriculture Wallace and AAA Administrator Chester Davis as a protest was one of these.

One compromise drafted in the early hours of this morning by Vice President Garner, Majority Leader Joseph T. Robinson, Senator Alben W. Barkley [Dem., Ky.] and others was an offer to the cotton-wheat bloc that action on the amendments surely would be taken next January if the farmers were in no better circumstances at that time.

Special Rule Needed.

Senator James F. Byrnes [Dem., S. C.], leader of the cotton claque, said he would stand firm against all such proposals. The house would approve the amendments if given a chance to vote upon them, he asserted. Such a likelihood seemed improbable so long as Chairman Buchanan persisted in his firm stand. The bill now lies on the speaker's desk and in the ordinary course of circumstances would go to Buchanan's committee. A special rule would be needed to change this procedure.

The President retained his usual calm exterior although reported to be seriously perturbed. He went on a short cruise in the Sequoia this afternoon and attended a private showing of movies in the White House tonight.

Most congressmen were confused hopelessly over the problem. Questioning of a number disclosed that they were bewildered at the sudden last minute developments which caused them to cancel their train reservations. The leaders were fearful that the representatives could not be held long in the capital with only the deficiency bill to act upon.

Disposal yesterday of the President's soak the rich bill made most of the Democratic majority feel that they had discharged their responsibilities to the administration.

Wants Security Fund.

The President, of course, wants the deficiency bill acted upon, minus the senate amendments, because it carries an appropriation of $70,000,000 for the inauguration of the social security program. He has refused to listen to suggestions that he might easily take this amount from the $4,800,000,000 work relief appropriations.

Representative John Taber [Rep., N. Y.], ranking minority member on the appropriations committee, said he believed that the President undoubtedly would win out in his contest with the congress.

With Presidential support behind him, all eyes will be upon Buchanan when the house meets tomorrow. Easy going Speaker Joseph W. Byrns is said to have promised Buchanan his backing in whatever the Texas representative decides to do.

The senate amendments were in direct defiance of the new cotton plan approved by the President and announced by the agricultural adjustment administration, whereby farmers would receive a 9 cent loan and a 3 cent subsidy on exports.

ACTRESS SPONSORS AIR DERBY

Cecile Hamilton (left) of New York and Ruth Chatterton, film actress, are shown in Los Angeles yesterday just before Miss Hamilton took off in her Aeronca plane in the air Derby to Cleveland which Miss Chatterton is sponsoring. The actress is accompanying the racers, flying her own plane. [Associated Press Photo.]

Hayward Wins Leg

Tucson, Ariz., Aug. 25.—(AP)—Leland Hayward of Hollywood, Cal., led the air derby, sponsored by Ruth Chatterton, with a total of 183 points for precision flying when the six men and women contestants landed here tonight at the completion of the first leg of their coast-to-Cleveland flight.

Earl D. Ricks of Hot Springs, Ark., came close behind with 182 points, and Mrs. Ethel Sheehey of Fontana, Cal., was in third place with 150.

Miss Chatterton's plane arrived here from Yuma at 4:10 p. m., and the contestants began to arrive an hour later. Miss Cecile Hamilton of Santa Monica, who landed at Casa Grande, Ariz., to take on gasoline, was the last to come in, a few minutes before 9 p. m.

The planes will hop off for El Paso at 6:30 a. m. tomorrow.

SNELL ANSWERS ROOSEVELT PLEA TO YOUTH OF U. S.

G. O. P. Urges Acceptance of Challenge.

Washington, D. C., Aug. 25.—(AP)—The Republican party joined direct issue with the Roosevelt administration tonight in an appeal to the youth of the country for concerted opposition to a revision of the constitution.

In a direct reply to President Roosevelt's radio call to a new generation of voters for a united attack upon the "old order," Representative Snell, the Republican leader of the house, asked that they accept the challenge.

Not Party, but Country Issue.

"It is not a question of what is best for the Republican party, but of what is best for America," he said in an address released through the Republican national committee.

"It is not a question of whether the New Deal and this administration have shamelessly repudiated the definite pledges of the last Democratic national convention, and in the house of its leader, betrayed the principles and traditions of the Democratic party.

"That is a question solely for determination by the next Democratic national convention. The real question is whether or not the new economic system, which the New Deal and the present administration is offering as a substitute for the old, will better serve the real interests of the American people than the one they are asked to discard."

Bolton Assails Dictation.

Snell's speech followed an assertion by Representative Bolton, [Rep., Ohio], chairman of the national Republican congressional committee, that the session of congress about to close was "a portrayal of the danger of the domination of popular government by a dictatorial executive."

In addition, the day brought a statement from Senator Dickinson [Rep., Iowa] that the people are "tremendously concerned about the expenditures and waste," and "alarmed about the prospects of additional taxation."

Sees Nation in Lockstep.

Snell asserted that the New Deal program "attempts to place a whole people in lockstep and deny to the individual the right to exercise his own judgment and resourcefulness in the management of his business, farm, or factory."

"It would reduce every citizen to the status of an automaton taking orders from a government burocracy, neither elected by nor accountable to the people."

Several times he quoted from Mr. Roosevelt's speech of last night directed to a convention of Young Democratic clubs in Milwaukee.

"Without any attempt to elaborate, I submit there never has been a period within the memory of any living being when there was greater confusion, doubt, and fear in the minds of all classes of people, in all walks of life, or a greater threat of destruction of all that is worth while of our economic and political system than exists today, as a direct result of two and one-half years of the Roosevelt administration.

Fears Rewriting of Law.

"It is admitted on all hands that in order to establish this new economic system, our federal constitution must be wholly rewritten. Already the administration is launching a campaign to that end. This is the most serious of all problems which the young men and young women of today must consider and decide.

"The constitution was not written for the rich, or for the strong, or for those who occupy places of authority, or have accumulated great wealth. It was written for the humble citizen.

"The moment the guaranties that great charter of human liberty gives the individual citizen are abolished, it then becomes a struggle for the survival of the strongest and the most powerful. Every man is then free to invade the field of every other man's rights. Such a contest would have but one conclusion—those who possess the power, the wealth, and the cunning would control the government and compel all others to do their bidding."

Charges Truce with Radicalism.

Snell charged that the tax bill, laying additional levies upon the wealthy, was "pushed on a reluctant congress and forced on a helpless people by the President of the United States in order that he might make his peace with the radical elements of the country, anticipatory of the next presidential campaign."

Emphasizing the appeal to youth at every point, Snell asserted that "the rising generation" will be called upon to pay "the almost incredible debts which are being incurred by this administration."

"Nothing so deadens ambition and renders industry and thrift so futile as the certain knowledge that one will not be permitted to enjoy the fruits of his efforts and the profits of his resourcefulness, but will be compelled to turn them over to pay the bills of a profligate government," he added.

Egyptian King's Nephew Here After Tour of U. S.

(Picture on back page.)

Prince Mohamed Aly Ibrahim, nephew of King Fuad of Egypt, spent yesterday in Chicago visiting between trains while en route to New York on the return trip to his native land. He arrived at Dearborn station aboard the Santa Fe Chief, accompanied by his secretary, Aly H. Boral. The prince and his aid were ending a three months' sightseeing tour of the United States.

An Important "Get Ready for School" Exhibit for Parents and Teachers

OPENS TODAY!

(FOURTH FLOOR)

Everything the child needs for school life . . . in public, private, boarding or day schools! Clothes, studying accessories, sporting materials, educational toys and games for after school . . . all are presented in a dramatic, intelligible manner to make your planning easier. And right in the exhibit sympathetic, competent salespeople will see to the complete outfitting of the child. Co-operating schools invite you to consult their representatives in the exhibit upon any school problem. "Getting ready for school" is simplicity itself . . . at Marshall Field's, Fourth Floor, South, Wabash.

Co-operating schools whose representatives will be in the exhibit from 10:30 to 12 and from 2 to 4

TODAY
Francis Parker, Coeducational Day School.
Ferry Hall, Girls' Boarding School.

TUESDAY
Kemper Hall, Girls' Boarding School.
Morgan Park Military Academy.

WEDNESDAY
Jennings Seminary, Girls' Boarding School.
Howe Military Academy.

Exhibit of "First Edition" English China

You'll be charmed and amused by the spirited designs wrought by famous British artists as a feature of the "British Art in Industry" movement. While the exhibit will be here some time, the original sketches accompanying it must be sent back Wednesday. The exhibition is in the main aisle of our China Section, Second Floor, North, Wabash.

MARSHALL FIELD & COMPANY

A DEPOSIT HOLDS YOUR GARMENT

This August sale offers great opportunities to save

Measured by every standard they're the very greatest value of the period. Merchandise is rising in every market in America. Through our long-gauge planning and buying when most factories were idle you get absolutely unmatchable values

$40 and $50
KUPPENHEIMER
finely hand crafted suits, at
$29.50

$40 and $45
WALL ST. SUITS
the very ultra in style
$29.50

$40 and $45
GGG SUITS
custom type woolens and tailoring
$29.50

$35 $40 $45
2-TROUSER SUITS
of double twist pure worsteds
$29.50

Our vast selections make it easy for every one to get a perfect fit. Men's suits (all sizes and proportions), 2nd floor. Young men's suits, 4th floor

An advance topcoat and overcoat sensation

$35 $40 $45
VALUES
$29.50

An immense choice—every type of weave, color, weight and model in all sizes for men and young men—6th floor

Maurice L Rothschild
State at Jackson

FINAL 6 DAYS!
THE HUB'S AUGUST SALE
TOWNLEY COATS

Buy Now and Save
$48
$58 $68
$88

Townley is the perfection of everything you desire in a fine coat. One look will convince you . . . today! Remember, just 6 more days of the August Sale! All Townley Coats are Lamb's Wool Interlined.

USE OUR LAY-AWAY PLAN

THE HUB
HENRY C. LYTTON & SONS
4TH FLOOR—*State and Jackson*—CHICAGO
EVANSTON OAK PARK

Betty Wales Shop
172 NORTH MICHIGAN AVE.

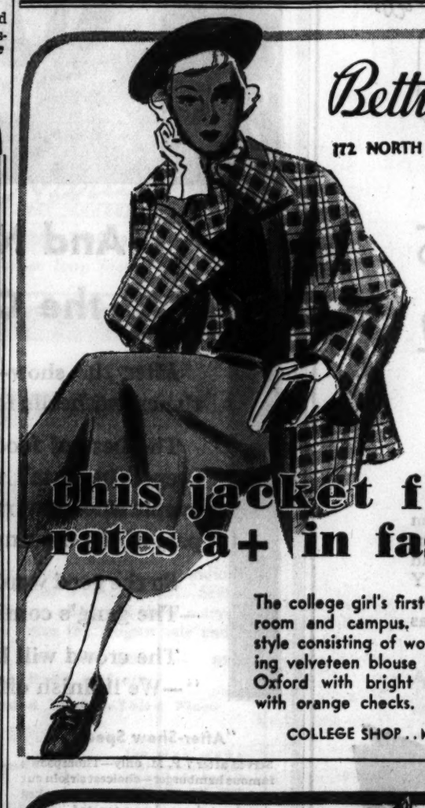

22.75

this jacket frock rates a+ in fashion

The college girl's first choice for classroom and campus. A dashing new style consisting of wool skirt, contrasting velveteen blouse and plaid jacket. Oxford with bright green or brown with orange checks. Sizes 12 to 18.

COLLEGE SHOP . . MAIN FLOOR

BOW HATS FOR AUTUMN

New fall hats go to new heights—or widths—adorned with a bow. For tailored chic, choose the off-the-forehead hat with the new straightline front. Sizes 21½ to 23.

6.75

MILLINERY SHOP
MAIN FLOOR.

Betty Wales Shop
172 NORTH MICHIGAN AVE.

DAVID ADLER . . . FURRIERS

"It's the Talk of the Town"
DAVID ADLER'S
Glorified
Persian Krimmer
AT A STARTLING
$195
DURING THE AUGUST SALE

Beauty, supreme! Fashion, incomparable! And Savings, to the nth degree! Settle the matter of quality once and for all by asking for David Adler Furs!

169 N. MICHIGAN AVE.
OPEN EVENINGS TO 9 O'CLOCK
AUGUST SALE PRICES PREVAIL ON ALL FURS

Famous for Finer Furs

COUPON FOR TRIBUNE ACCIDENT INSURANCE POLICY

For New Policy or Renewal, $1.25 a Year

To secure the Chicago Tribune-Federal $7,500.00 Travel Accident Insurance Policy, or to renew for another year one previously issued to you, cut out and fill in the application below and send it with registration fee of $1.25 to Tribune Insurance Dept., Federal Life Insurance Co., 168 N. Michigan Ave., Chicago, Ill. Remit by money order or check payable to Federal Life Insurance Company! (During the first five years, as provided in the policy, the value of all specific indemnities increases 10% each year the policy is renewed.)

☐ NEW POLICY OR ☐ RENEWAL
Check here if you wish new policy. Check here if you wish old policy renewed

APPLICATION for $7,500.00 TRAVEL ACCIDENT INSURANCE POLICY

If Renewal, write Policy Number here. No. .....

Issued to Subscribers to the Chicago Tribune

(If you wish a new policy ALL QUESTIONS BELOW MUST BE ANSWERED. If you wish to renew a Policy previously issued to you, indicate above and fill in name, address and policy number.)

Do you apply for a $7,500.00 Travel Accident Policy in the Federal Life Insurance Co., issued only to Subscribers to the Chicago Tribune?.....

What is your Full Name?.....

Address?..... Number Street

..... City State

What is your Age?..... Place of Birth?.....

Date of Birth? Month..... Day..... Year.....

Are you Totally Blind or Deaf?..... Are you Crippled to the Extent That You Cannot Travel Safely in Public Places?.....

What is the name and address of person to whom you want this insurance paid in case you are killed? (If not answered insurance will be payable to your Estate.)

Beneficiary's Name?.....

Relationship?.....

Address?.....

Do you certify that you are or will become a subscriber to the Chicago Tribune?.....

Sign your name here.....

NOTICE: Not more than one policy will be issued to any one person. Issued Only to Applicants Over 10 and Under 70 Years of Age.

SHOCKING TRUTH OF AUTO CRASH HORRORS TOLD

How Cars Smash and Rend Victims Pictured.

[Continued from first page.]

16 years old, was "badly banged up," physicians said.

Other passengers in Wedo's car included Mrs. Margaret Grincewicz, wife of Anthony, and the Brevik family. Mrs. Grincewicz sustained a sprained back and her left shoulder severely bruised.

Andrew Brevik, 33, of 3456 Opal avenue, received a deep gash on his head which was sewn up with several stitches. His wife, Edel, was bruised, their 9 year old daughter, Evelyn, cut across the top of the head, requiring four stitches, and another daughter, Bryhild, 7 years old, was shaken up.

Ground Drenched with Blood.

The ground near the wrecked cars was drenched with blood.

In another of the crashes an automobile which struck a CCC truck at the intersection of 31st street and Highway 54, near Hinsdale, turned over five times after the collision. Four persons of the five who were riding in the automobile were picked up about 200 feet from the intersection.

In the car was the body of the driver, Clyde C. Netzley, 34 years old, of 326 West Jefferson avenue, Naperville, a garage owner. "His whole face was knocked to one side, his jaw fractured and broken into many pieces," said Dr. A. R. Nikli.

Miss Sarah Stuff, 32 years old, of Mercersburg, Pa., a passenger in Netzley's car, also died two hours after the crash from a crushed skull and internal injuries.

Listed in the original news story as "incurring cuts and bruises" was Miss Lois Greenwald, 24 years old, of Chambersburg, Pa. At the Hinsdale sanitarium, her injuries were listed as cerebral congestion and concussion, lacerations of the head and internal bleeding.

Muscles Wrenched and Torn.

Mrs. Eva Netzley, 34 year old widow of the driver, came out of the accident with a brain concussion, lacerations of the ligaments and muscles of her right shoulder and neck, abrasions on both legs and a deep gash on her left temple.

William Stuff, 26 years old, brother of the dead woman, a farmer of near Mercersburg, was the least injured. His right hip was thrown out of joint and there were numerous lacerations.

In the third crash, a convertible coupe going north in Chicago road at 165th street hit the caboose of a freight train on the Grand Trunk railway.

The two killed were Francis Clements, 22, of 11111 Forestville avenue, and Walfred Johnson, 24, of 11123 South Park avenue. Clements died instantly, his skull being fractured, his hips and legs broken and his chest crushed. Johnson died later at Ingalls Memorial hospital, from similar injuries. Fred Anderson, 11357 Stevens street, is in a critical condition in the hospital. His head was cut seriously, and the flesh was ripped off his hips.

HORROR BEHIND THE NEWS

Newspaper readers were informed in a few lines of type recently that Mrs. M. J. Perkins, 26 years old, of 5627 Wayne avenue, was "seriously injured" in a crash of two automobiles at Clark street and Bryn Mawr avenue. She was on one of four victims standing on the sidewalk as one of the cars hopped the curb and crashed into them. Three persons in the cars also were injured.

Behind these bare facts lie the details. What happened to Mrs. Perkins was that she was tossed up in the air, crashed through the plate glass window of a corner drug store, at 5601 North Clark street, and landed in the show case of the store. Her right foot was left hanging by the bone and tendon, all the rest of the leg at that point being ripped away. An extremely ragged, deep laceration of the right forearm was an incidental injury.

Squad Saves Her Life.

She was taken to Edgewater hospital for emergency treatment after a trafic accident prevention bureau squad saved her life by applying a tourniquet to stop the blood flow. Later she was taken to Ravenswood hospital.

Revealing how these accidents wh ı do not use death often mean days, weeks and months of prolonged agony, Mrs. Perkins a few days after the accident underwent an amputation of her right leg four inches below the knee because of gangrene.

"She went into shock after the operation, but revived, and probably will recover," Dr. Dyer said. "Her courage and determination to survive are largely responsible."

Lost Shoe Contains a Foot.

The coolly efficient but warmly human nurses in the receiving ward at the County hospital are used to seeing stretchers bearing quiet forms, or feebly groaning ones, carried in by policemen. They are used to removing bloodsoaked clothes and allowing the intern on duty to probe around and give a superficial diagnosis before sending them upstairs. They may put fresh sheets over the trafic accident victims and see them spattered with bright fresh blood in the short time it takes to wheel them down a corridor.

But a few cases stand out in their minds, they say. For example, the recent one in which a policeman came in behind a patient on a stretcher, carrying the patient's shoe with a human foot in it. That man died. Others haven't died. Their recovery is a slow matter, coupled with much agony.

Newspaper readers who may see a paragraph devoted to their injuries forget about them. But months, a year, sometimes years of their lives are colored by their experiences labeled "serious injuries" or "minor injuries." A trafic policeman is one of these—he suffered a skull fracture and a year later he was committed to an insane asylum as a direct result.

Girls, 6 And 3, Run Down.

The recent Sunday night when two little girls were brought into the County hospital receiving room, limp and their faces obliterated by blood, is recalled by the nurses on duty, Miss Dorothy Anderson and Miss Helen Holmes.

Bridget, 6 years old, was in a stupor. She was bleeding from the right eye and it was thought at first she had received a skull fracture. Her sister, Elizabeth, 3 years old, was bleeding from a deep abrasion over the right eyebrow and another over the right temple. It was a jagged gash. She was crying.

In the children's hospital a few days later the girls said they were standing at a corner curb, on the sidewalk, when "a car going real fast hit us." Two cars crashed, one careening into the children, nurses said.

Nearby in Children's hospital was Rose Cingrani, 5 years old, whose two legs were being held straight up in the air, for six weeks at least, so that two fractured femurs, the bones between the pelvis and the knee, may knit properly. She was struck by an automobile as she crossed the street in view of her mother, who sat on the porch of her home in the 300 block on West 47th street.

Raymond, 7, lay quietly in his bed, his big brown eyes dilated, as he said, "My mother told me both wheels ran over me."

Victim of Two Accidents.

Make the rounds with Miss Dorothy Ellson, assistant on women's fractures ward in the main building at County hospital.

Here is a young woman, her face pretty but anemic and pale She's suffering from bone infection.

The patient is Miss Julia Nason, 19 years old, 9340 Manistee avenue, South Chicago, the victim of two accidents. Last Feb. 20 she was a passenger in a car which hit a truck at South Chicago avenue and 93d street. Her leg hit the dashboard. It was the same leg which had been injured March 16, 1932, when she was riding on a motorcycle and was in an accident. Then the middle third of the femur shaft sustained a compound fracture. The last accident caused the lower third of the shaft to fracture. Now chronic osteomyelitis has set in and a fresh operation was necessitated.

Entertainer Struck at Crossing.

A "compound fracture" means in less neat language that the bone is broken so that often it sticks out through the flesh. Miss Mamie Wiggins of 812 North Wabash avenue, an entertainer under the name of "Princess Omeme," occupies a bed on the same ward. The right leg is held "in traction," with weights adjusted to hold it up. Both bones in this leg received a compound fracture. Both bones of her left leg received a simple fracture, and the fibula was fractured in two places. That happened eight weeks ago, as she crossed Clark street at Maple, and a car struck her.

A "Queen Elizabeth collar" was worn by Mrs. Melvin J. Stevenson for a time before she donned the head halter she now wears. Such are the fashion notes in the women's fractures ward. This means that Mrs. Stevenson, who was in a car with her husband when it turned over twice in Holy Cross, Ia., dislocating the fourth and fifth cervical vertebrae, wore first a large plaster cast around her neck. Now her head is held securely down by 10 pound weights and a "halter." She has been in the County hospital since July 3, after spending 2½ weeks in a Dubuque, Ia., hospital.

"The Steinman nail" is a phrase familiar enough to trafic accident fracture patients. It is a long silver nail which is driven through the bone in the heel. This is done in cases of fracture of bones below the knee when an open wound prevents a cast from being applied successfully.

The foot must be held up and the bones stretched, and the nail enables the physicians to keep the bones pulled out by means of attaching weights thereto.

Mrs. Lillian Kunkel of 2340 West 21st place is in the County hospital, six months after an accident wherein the car in which she was riding smashed into a bridge on icy pavement at Western avenue and 26th street. She incurred a spiral fracture of the femur shaft in her right leg and both bones in the lower left leg were fractured.

The left leg was suspended by means of the nail. For three and one-half months her leg was "in traction," meaning held aloft with weights attached. Then physicians learned that they had not achieved alignment of the bones. An operation was performed. Now she is able to sit in a wheel chair part of the day. Another woman was injured in the same accident, but now is walking again.

Leg Amputated Twice.

In another ward is Mrs. Augusta Fenzau, 47 years old, of 2533 West 47th street. The sheet bulges on her left side, then flattens out suddenly. This is because her left leg has been amputated twice since she was struck by a southbound automobile as she left a street car at the southwest corner of 34th street and Western boulevard and crossed the street. That was on April 6 last.

Mrs. Fenzau did cooking and cleaning up to that time. She has two sons, 10 and 12 years old. She was on her way to her sister's place to take a bath, as the room she stayed in did not have a tub, when she was hit.

Dragged 200 Feet.

In the men's surgical ward, Dr. A. R. Nachman, interne, points out Tony Janusik, 4337 South Lincoln street, 27 years old, as a perfect example of manifold abrasions. Tony polishes surgical gut for a living. Now he has plenty of it decorating his body from head to foot. He was struck by an automobile going south on the wrong side of the street.

Dragged by the automobile 200 feet, Janusik entered the hospital a mass of cuts and deep abrasions on hips, left side of stomach, shoulders, head, and face. It took the operating room attendants from 1 a. m. to 5 a. m. to clean out the abrasions, cut away the dead skin and sew him up.

His head "busted open," in his words, his nose split from forehead to tip, his eyes so full of blood he could not see, and his right leg in a compound fracture, the bone sticking out, Frank Marshall, 52 years old, arrived at the County hospital last July 21, victim of a hit and run driver in Evanston, he says. He now has his leg "in traction."

In the same ward, men's fractures, where 65 per cent of the cases usually are trafic victims, according to Dr. John Reynolds, Michael Cullinane, 60 years old, of 4314 North avenue is in a precarious condition. A motorist ran over Michael in front of his home and then backed into him and ran over him again, according to his story.

Often the victim of a trafic accident, after spending weeks or months with his leg hoisted high above his head, is told that the bones have overlapped, not knitted properly. An operation then is performed to clean out the muscles in between the overlapped bones.

Unconscious 13½ Hours.

William Haddow, of 1030 Margaret avenue, Des Plaines, a thin little man, has had such an experience. He is in the men's fracture ward. He suffered a fractured femur, above the knee, and a fracture at the ankle. On June 13 he was riding in an automobile driven by a friend, who, to avoid being hit by a car, drove off the road. He hit a concrete culvert and Haddow remembers nothing else. The engine was driven back 18 inches, and while the driver suffered three broken ribs, gashes on the leg and head, Haddow fared worse.

"They tell me that state police picked me up outside the car," he said. "No doors were open, they say. There was a hole in the windshield, so maybe I went through it. I only know I was unconscious from 10:30 at night until noon the next day. My nose was split from top to bottom, no skin was left on my forehead, and they took stitches in my chin."

Surgical Stitches Wake Him.

Frank Rada of 1426 West 21st place, 41 years old, a small man with a paper white face and shadowed eyes, rolled a cigaret from the fancy shelves and receptacles he has arranged on the elaborate ropes and pulleys which hold up his leg, as he told his story. He did have a 50 pound weight attached to his leg, but now it has been reduced to 30 pounds.

On March 6 last he was struck by an automobile and taken to the County hospital, unconscious. He awoke to find surgeons sewing up a wound in his head. His left thigh was deeply lacerated and doubly fractured It required four months to heal, after which an operation was performed. The thigh was cut through to reach an inner bone, crossed with another. Meanwhile a break in the lower leg meant that it was suspended by means of an inserted silver nail for 73 days. Infection set in. Now whether union will occur in Rada's thigh is a question.

Another patient, Fred Cameron, 1145 North Lockwood avenue, 52 years old, is waiting to undergo a fourth operation on his right arm, fractured in November, 1933, when he was struck by an automobile. He will have another bone graft made in an attempt to get a union.

WOMAN DIES IN CRASH

Mrs. Ida Branovicz, 57 years old, 1446 West Roosevelt road, was killed, and two other persons were injured, one seriously, yesterday, when the automobile her husband was driving crashed into a north bound street car at the intersection of 55th street and Kedzie avenue. Witnesses told Chicago Lawn police that Meyer Branovicz, 57 years old, the driver, failed to stop for a trafic light.

None of the passengers on the street car was injured, but all were shaken by the crash, which smashed in the front door. Mrs. Freda Grazer, 45 years old, 5344 South Ridgeland avenue, a passenger in the car, sustained a possible skull fracture, several broken ribs, and bruises. Branovicz incurred several rib fractures and serious lacerations.

The death yesterday brought the Cook county 1935 trafic toll to 597. At 4 o'clock yesterday afternoon 469 persons had been killed within the city limits of Chicago and 10,690 persons injured.

Mrs. Max Kahn, 70 years old, 808 Lawrence avenue, received a fractured skull last night when three cars collided at Skokie boulevard and Ashland avenue, Wilmette. Others injured are: Mrs. Celia Cohen, 40 years old; Harry Cohen, 45; Mrs. Bessie Perlmutter, 35; Maurice Perlmutter, 36, all of 808 Lawrence avenue, and John Egdorf, 37 years old, 4325 Greenview avenue. They are in Evanston hospital. Police were told that Egdorf, driving in Skokie boulevard, struck the machine of Albert Seyller, 21, of 7321 Lowell avenue. Egdorf's car then caromed off and hit the machine driven by Perlmutter.

THE MASSACRE

Chicago's 1935 Trafic Toll

Over 98 per cent of the city's automobile fatalities are of a nature physically impossible on an elevated highway.

LAST WEEK

August Clearance

HANAN SHOES

Values to $10.75

$5.95 to $8.85

This smart brown suede, buckled strap model at $7.65—so suitable for fall wear—is typical of the many smart shoes in this unusual selling. You have just this week to take advantage of these extraordinary low values—try and get in today and make your selection before this savings opportunity passes.

HANAN

WABASH AT MADISON

MANDEL BROTHERS

a store of youth — a store of fashion — a store of moderate price

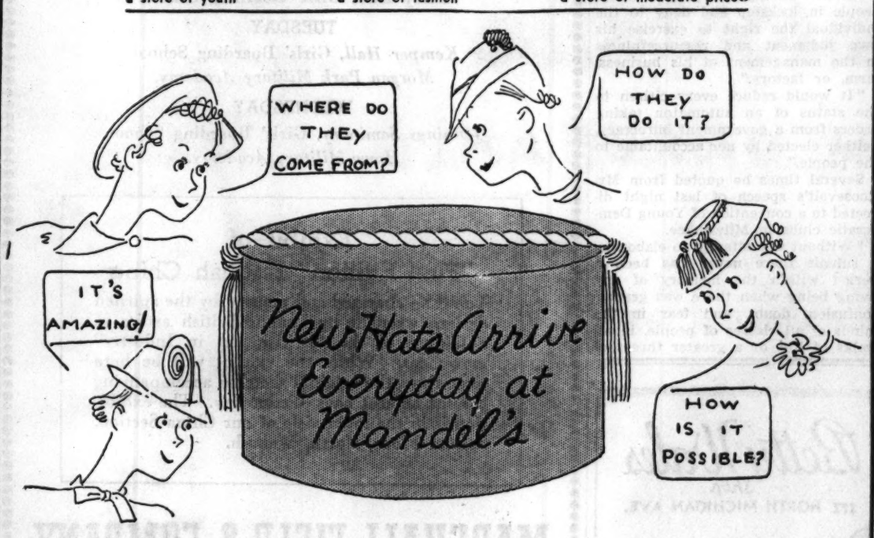

Mandel's Famous Hat-Box Slogan

Brings Paris and New York to Chicago's Door-Step

You hear it wherever smart women gather—"More and more Chicago women are buying their hats at Mandels!" And the reasons why are of real importance to every woman who is planning her Fall hat purchase now—and that means *you!* Our little slogan says "NEW HATS ARRIVE EVERY DAY AT MANDEL'S"—just imagine what lies behind this simple statement! Try on a Mandel hat and you take part in a romance as dramatic as Garbo's accent—as thrilling as Gable's smile!

Mandel's—Millinery Salon—Fifth Floor—State.

- In the famed American millinery centers, or in Paris, your hat was sought out by a scout from one of our buying offices that dot the millinery map.
- While the rest of the world is reading about them, you can wear the newest hats . . . for our scouts attend all Paris openings and fashionable resorts.
- Our workroom designers, specialists on individual problems, know all the little tricks (bless 'em) that will enhance your natural beauty.
- In each of our individualized shops you will find a staff that knows its millinery.
- This worldwide marketing, special designing and unique service is no mere accident. It is all planned with you in mind, that your hat may be the ultimate in quality at the lowest possible price.

$15

THE FRENCH SALON—If you are a devotee of the famous designers, Salon prices range from $12.50 to $35.

$5

THE MODERATE PRICE SHOP—If you want all the fashion and quality that can be packed into one hat at $2.95 to $10.00.

$5.95

THE MODERN MISS SHOP—If you wear headsizes 20½, 21 or 21½, with prices from $2.95 to $10.00.

$8.75

THE CLASSIC SPORTS SHOP—If you prefer the casual, classic felt ($5 to $15), the "Dunlap" or the "Weldon" exclusive with Mandel's.

"And Now for Thompson's—the Crowd'll Be There!"

After the show—after the dance—in every neighborhood, the crowd heads for Thompson's!

The best of food in a friendly atmosphere, at prices that keep "the date" well within the budget—no wonder smart people who know real values go to Thompson's as an important part of the evening's entertainment!

So the good word's going around, "Meet you at Thompson's —The gang's coming—Same time as usual!"

The crowd will be there tonight—So make a date and say, "—We'll finish off at Thompson's!"

"After-Show Special"

Served after 7 P. M. only—Thompson's famous hamburger—choicest sirloin cut and ground fresh, twice a day—cooked to order and served on a toasted sandwich bun with cole slaw—*coffee included* 15c

The Pick of the Crop

Luscious miracles of sun-ripened fragrance and freshness, Thompson's melons are the country's choicest—Honeydews, Persians, Cassabas, Cantaloupe, and Watermelons, served icy cold for breakfast, luncheon, dinner.

A GOOD PLACE TO EAT

COFFEE

Talk About Fresh Coffee

We buy our famous coffee in Brazil—ship it direct to our Chicago plant where it's roasted and ground *fresh every day* to meet the daily needs of each of our restaurants.

Doughnuts & Coffee, Oh, Boy!

Two big luscious doughnuts, fresh and tender, and a cup of steaming, fragrant Thompson's coffee! Hits the spot when you're hungry, morning, noon or night..... 10c

Tasty Pastry

To tempt the epicure and satisfy the hungry appetite—pies, French and Danish pastry, layer cakes, eclairs, cup cakes, pecan and other rolls—butter rich and always fresh at Thompson's.

A GOOD PLACE TO MEET

Thompson's

42 RESTAURANTS IN CHICAGO

THESE SHAYNE PAJAMAS

the finest we have ever seen for

$1.95

Colorings and patterns of the most distinguished sort. Call Central 0475, or write if you can't come in.

JOHN T. SHAYNE

MICHIGAN at RANDOLPH

PLAN BIG PARADE IN CONSTITUTION DAY OBSERVANCE

50 Groups, Many Military, Expected to March.

Disregarding the attitude of the Chicago park commissioners toward the event, the committee sponsoring commemoration of Constitution day on Sept. 17 announced yesterday that it is rapidly completing its plans, the latest addition being arrangements for a spectacular parade largely of a military character.

The announcement of this feature of the celebration came from Brig. Gen. John V. Clinnin, who said that the only change in arrangements if the use of Soldiers' field is denied by the park board will be a shift in the line of march.

"Regardless of the line of march," he said, "the parade will be a spectacle worthy of the occasion. It will include floats portraying outstanding events in American history, a vast assemblage of flags and automobiles bearing patriotic decorations.

Many Groups to Take Part.

"The parade will wind up at the meeting place, wherever it is, parking space will be reserved for the floats and cars, and there will be reservations for all participants for the evening program."

Gen. Clinnin said that he was inviting more than fifty patriotic, civic, and fraternal organizations to take part in the parade. Invitations also have been extended, he said, to industrial organizations and business units who desire to contribute to the demonstration of allegiance to the constitution.

In addition to the long list of patriotic forces headed by the G. A. R., the Spanish War Veterans, the American Legion, and the D. A. R., Gen. Clinnin is in communication with the Boy Scouts, the Camp Fire girls, and other organizations of children who will be given prominent places in the patriotic demonstration.

Pageant Planned Sept. 16.

The Chicago Bar association as well as the Union League club will observe the anniversary of the adoption of the federal basic law on the eve of Constitution day. Final plans were announced yesterday for the presentation of a pageant, "The Constitutional Convention," at the Medinah temple, 14 East Ohio street, the evening of Monday, Sept. 16.

Judge Ross C. Hall is chairman of the committee in charge of the evening. An admission fee of 35 cents—merely sufficient to cover costs—will be charged. Medinah temple has a seating capacity of 4,300 and it is predicted this will be exhausted.

5,000 SEE MAN ATTACK ANGELUS TEMPLE PASTOR

Los Angeles, Cal., Aug. 25.—(AP)—An unidentified man rushed the platform of Aimee Semple McPherson's Angelus temple tonight and assaulted Mrs. Rheba Crawford Splivalo, associate pastor, before a congregation of 5,000.

The man rushed the platform from behind the wings, seized Mrs. Splivalo, and aimed a blow at her face. She stepped back and avoided the blow, but her assailant seized her other arm and attempted to throw her to the floor.

The congregation was singing a hymn and her cry for help was drowned out by the voices. A bandsman in the pit leaped over the footlights and seized the man.

Mrs. Splivalo kept the audience singing until police arrived and hustled the man away.

To Wed S. M. Crosby

Miss Sarah Rathbone Townsend of Loudonville, N. Y., whose engagement to Summer McKnight Crosby, son of Franklin W. Crosby, Minneapolis manufacturer, has been announced.

[Bachrach Photo from Associated Press.]

6 DIE, 50 HURT AS WATERSPOUT STRIKES GENOA

GENOA, Italy, Aug. 25.—(AP)—A towering waterspout swept into the city from the harbor early tonight, killing at least six persons and injuring more than fifty. Three enlisted men of the Italian air force were among the dead.

The spout made its appearance in the midst of an electrical storm. A large section of the water front was reduced to tangled wreckage.

The San Giorgio pier, where many great ocean liners were berthed, was damaged most. All electric cranes along the pier were demolished.

The liner Conte di Savoia, completing a voyage from New York, burst from its moorings. It was swept down the harbor. Tugs barely prevented the liner from crashing into a wall and several nearby vessels.

Twelve buildings were destroyed along the waterfront.

The Genoa fire department was called out to search the ruins along the water front for victims.

The waterspout struck Genoa after a day of storms which killed two other persons by lightning in nearby Varezze.

CANDID PHOTOS SHUT DOORS OF GAMBLING JOINT

'Too Busy' to Notice Games at Dev-Lin, Police Say.

The Dev-Lin, "hot spot" gambling house on Lincoln avenue, near Devon avenue, just north of the city limits in Tessville, was closed again last night, but not through the efforts of the county law enforcing agencies who are supposed to be emulating the city police in keeping the gambling lid clamped on.

After reading THE SUNDAY TRIBUNE, which contained several candid camera shots of some of the 600 bettors wagering their money, and a story explaining the workings of the joint, the Chicago gambling syndicate, which has been operating the bungalow, pulled down the large advertising signs, turned off the flood lights, closed up the parking lot, and sat back to await developments.

The Police Explain Things.

The gambling house is in the area of the Morton Grove county highway police. On May 19, then running under the name of "The Hide Away," the establishment was closed by Lieut. Lester Laird, in charge of the station. Lieut. Laird could not be reached last night for comment, but his superior, Herbert Burns, chief of the highway police, had this to say:

"I didn't know about this place and I haven't seen a newspaper for three days. All of my men in the three districts have been working night and day for two months rounding up the golf club bandits, murderers, and other criminals, and trying to keep the heavy summer trafic on the highways from getting tangled.

"There are 943 square miles in my territory and I have about 100 men. I haven't had the time to spare them to check on every crap game or handbook. Of course I'll see to it that the place is closed now.

Terms Games Incontrolable Evil.

"Taking care of the crime and trafic situation in the county is an all time job. Many of my men are working 12 and 16 hours a day. But if there were 500 highway police, gambling in the county still could not be controled. It's just like the prohibition question."

Chief of Police Lorenz Schey of Tessville didn't have much to say about the Dev-Lin. In his opinion it was a matter for the county authorities. Said he: "I am the only policeman on the force, and I haven't time to check on every gambling house."

Dev-Lin watchers told visitors the closing was perhaps "temporary."

G. O. P. TO INVITE LABOR TO RALLY IN PARK SEPT. 2

Unions, Denied Field, to Ignore Day.

BY PARKE BROWN.

Sponsors of the big Republican Labor Day rally at Riverview park are planning, it was learned yesterday, to invite the Chicago Federation of Labor to join in the mass meeting and festivities.

For the first time in many years labor will not hold its own celebration of Labor day. The organization declared itself homeless recently when it was unable to obtain the use of Soldiers' field which had been sought as the scene of a two day celebration. It is contemplating a suit for damages against the commissioners of the Chicago park district and it plans not to observe its own holiday.

In past years, the Republican gathering at Riverview on Labor day has suffered from competition with the Federation's celebration. Now it is hoped the two big crowds will merge.

An Appropriate Observance.

"It is fit and proper," said Orville J. Taylor, chairman of the Republican citizens' committee cooperating with the general committee arranging the Riverview meeting, "that all elements should join in a 'call to arms' on Labor day.

"On this occasion, not only all Republicans but all Jeffersonian, right-thinking Democrats should pay tribute to the courage and patience and sacrifice displayed by labor during the depression and especially during the Roosevelt administration.

"They should unite in warning labor of the menace with which it is confronted in the New Deal and covenant with labor to protect it from that which the burocrats in Washington would inflict upon it in lieu of the sound conservative relations which heretofore have prevailed between labor and its government."

Above Petty Partisanship.

Chairman Taylor said that the issues of the coming campaign that will be emphasized at the rally "will transcend all previous party issues between Republicans and Democrats."

"The industrial, economic, financial and social status of the great army of American labor, the welfare of which is so essential to the advancement of this country, must be preserved. Communism and socialism and all of their ideas must be discarded and barred from our governmental scheme of affairs."

Col. Frank Knox, Chicago editor and publisher, and John W. Bricker, attorney general of Ohio, are to speak.

In addition to the committee headed by Taylor, there is a women's committee headed by Mrs. Walter B. Wolf and a young people's committee of which Robert Ticken is chairman, which are aiding the regular Republican organization in Labor day plans.

Pope Pius XI. to Broadcast to Congress at Cleveland

CASTEL GANDOLFO, Italy, Aug. 24.—(AP)—Pope Pius XI will broadcast over the Vatican City radio his blessing upon delegates to the forthcoming eucharistic congress at Cleveland, O., it was announced today. The broadcast will be on the last day of the congress.

Final Week
OF THE HUB'S SALE

Bostonian SHOES
$5.85 and up

At regular prices Bostonians have no peer in style, quality or value. Now, during our sale, you get the shoe buy of the year. Make your selection today—many advance Fall styles included. Remember, sale ends Saturday.

Other Fine Shoes on Sale, $3.95 and $4.85

THE HUB
HENRY C. LYTTON & SONS
State and Jackson—CHICAGO
EVANSTON OAK PARK GARY

Tonight in the Colonial Room
Special 85c Dinner
Cream of chicken soup with croutons
Veal Steak, Maryland
Creamed New Peas and Mushrooms
Hawaiian Sweet Potato
Harding's Special Frozen Fruit Salad
Fresh Peach Klondike
Parkerhouse Rolls and Pecan Muffins
Coffee, Tea, Milk

Always a wide selection in our cafeteria on the balcony
Harding's
JUST WONDERFUL FOODS
COLONIAL ROOM—21 S. WABASH
Restaurants at six other loop locations

aristocratic
NATURAL MINK

IN SHAYNE'S
AUGUST FUR SALE
$695 TO $2995

Aristocratic natural Mink Coats that will be the perfect fulfillment of any woman's dream of luxury . . . offered this week at most outstanding savings. The superior quality is characteristic of Shayne furs . . . and every model is eloquent of this season's smartest new fashion theme.

One of the striking advantages is that you may have the 18 Mink styles on display either Made-to-Your-Measure or Ready-to-Wear at the same price. To obtain these peerless values it is necessary to buy now! Prices are guaranteed for one week only.

Individualized Credit Arrangements Made to Fit Your Budget

ONE SUPERB DARK EASTERN MINK COAT

Just enough gloriously dark, silky Eastern Mink skins for one supremely beautiful coat. Pelttries of such rich perfection are exceedingly rare—and naturally limited in quantity, $6,000.

MAXIMUM VALUE GUARANTEE
We guarantee to refund your money if, during August, you can buy a smarter fur coat of equal quality at a lower price.

JOHN T. SHAYNE
Randolph at Michigan

LAST WEEK OF STEVENS
BIG AUGUST COAT SALE

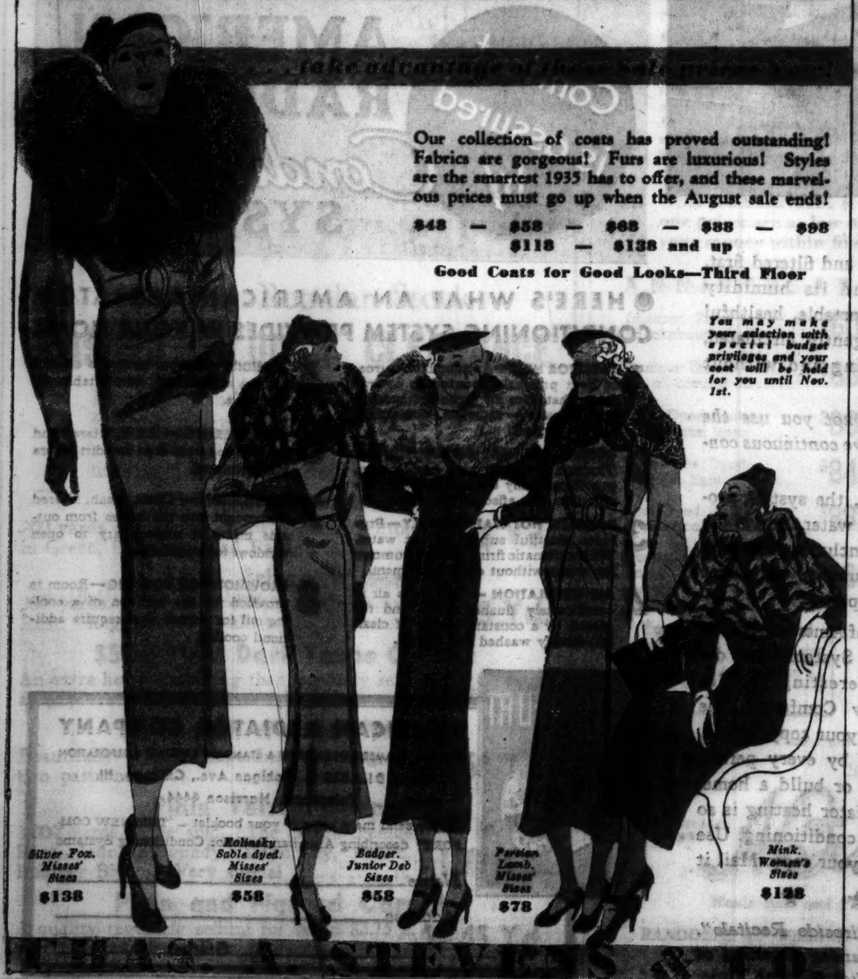

Our collection of coats has proved outstanding! Fabrics are gorgeous! Furs are luxurious! Styles are the smartest 1935 has to offer, and these marvelous prices must go up when the August sale ends!
$48 — $58 — $68 — $88 — $98
$118 — $138 and up
Good Coats for Good Looks—Third Floor

You may make your selection with special budget privileges and your coat will be held for you until Nov. 1st.

Silver Fox, Misses' Sizes $138
Kolinsky Sable dyed, Misses' Sizes $58
Badger, Junior Deb Sizes $52
Persian Lamb, Misses' Sizes $78
Mink, Women's Sizes $128

MICHAEL A. STEVENS & CO.

The Store for Men
MARSHALL FIELD & COMPANY

End-of-the-Season Clearance

Just look at all these compelling values!

SHIRTS . . reduced to $1.65
Broken lots of Summer and year-round shirts, collar-attached and neckband, reduced to this low price of the Summer for quick clearance. Lots of sizes 13, 13½ and 14.

PAJAMAS reduced to $1.95
Plain colors with notch collars and contrasting trims as well as fancy patterned pajamas that sold for a great deal more.

NECKTIES reduced to 65c
Silks, cotton washables and silk mixtures. Some are Summer ties that will be good next year; many can be worn now and into Fall!

SHOES . . reduced to
$4.85 . $7.85 . $11.85
Three clearance groups from the August Sale of Shoes, including some fine shoes made right in our own workshops. In addition, every pair of shoes in stock is reduced.

ALL STRAW HATS . . . . . reduced to $1.95
Every sailor and sennit, regardless of price has been marked to $1.95. Buy them now and put them away for wear next Summer.

SPORTSWEAR
Up on The Sportsman's Floor—The Fifth—you'll find polo shirts, sweaters, slacks, shorts, beach shoes—all reduced to exceptionally low clearance prices.

Accessories—First Floor Shoes—Second Floor
Sportswear—Fifth Floor

SUITS
TOPCOATS
OVERCOATS
Semiannual Clearance at
$31.50 $36.50
$43.50
Remember, this is the last such clearance we hold until February. All regular merchandise, including garments made in our own Stanford Williams shops. The suits are perfect for the cool weather that will soon be here.

Suits—Third Floor
Topcoats and Overcoats—Fourth Floor

Remember . . . just 6 more days of the
AUGUST SALE OF WHITE JACQUARD SHIRTS
AUGUST SALE OF SHOES
AUGUST BOX SALE OF UNDERWEAR
They all end this Saturday night!

A STARR BEST
ESTABLISHED 1902

hurry

The Final Announcement of our Semi-Annual Sale of Men's

SHOES

Values to $12.50

$7.45

The shoe pictured above . . . built to A. STARR BEST's specifications of Norwegian Calf, vegetable tanned for extra pliability and durability . . . . best oak tanned soles . . . A marvelous shoe for wear . . . one of many $10.00 to $12.50 values marked down to . . . . . $7.45.

(BUY BOYS' SCHOOL SHOES NOW... AT A DECIDED SAVING)

A STARR BEST
FINE CLOTHES for MEN
11 to 15 NORTH WABASH AVENUE
Just North of Madison Street

FIVE FINE FRAMES $2
Reduced from $4.50. Now . . .

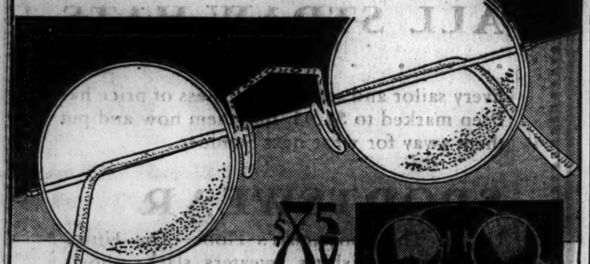

$8.50

Five Smart Styles Now..
Complete with Finest Toric Lenses

The five most popular frames from our regular stock—now reduced to $2—enables you to select the style you prefer—complete with finest toric lenses—for near or far vision—at only $8.50.

EXAMINATION INCLUDED
Open Until 9 P. M.

Schulte
136 N. State 17 W. Madison 133 W. Madison 139 S. State 118 S. Dearborn

SPECIAL SALE FOR THREE DAYS ONLY
Largest Retail Mfrs.—Nationally Famous

TABLE PADS

$1.90

Free Delivery Within 40 Miles

ASBESTOS Liquid and Heat Resisting!

Made to Measure to Fit Any Shaped Table
Sanitary and Washable White Top—Green Back

A NEW REVERSIBLE STAINLESS PAD
SOLD ON A WRITTEN GUARANTEE
—finished in Ivory and Wood Grain Leatherette
NATIONALLY ACCLAIMED—FIRST TIME ON SALE—SPECIALLY PRICED
Phone or write and a representative will call at your home for measurements! No charge for this service, including suburban calls.

UNITED ASBESTOS PAD CORP.
159 N. STATE ST. RANDOLPH 4817-4818
Copyrighted 1935, by United Asbestos Pad Corp.

POWELL
GREAT CLEAN-UP SALE
Absolute
Last Reductions

300 Exquisite Powell Gowns—afternoon, dinner and evening—many suitable for Fall and Winter wear

DRESSES
$10 $15 $25
Formerly up to $150

700 NORTH MICHIGAN AT HURON STREET

HANDS OFF ROW IN AFRICA! ITALY WARNS LEAGUE

Mussolini Says Sanctions Mean War.

[Continued from first page.]

rest of the world lined up against Britain."

In reply to a direct question whether there is the slightest possibility of his changing his attitude, Mussolini replied in the negative, saying "none at all—unless Ethiopia gives in," the newspaper said.

The dictator, clad in a cream colored silk suit, with a light blue linen shirt unbuttoned at the neck, and wearing tennis shoes, referred to his plans in Ethiopia as something so definitly established as to be beyond dispute, it was stated.

The Daily Mail announced Mussolini made it clear that if any application of sanctions went so far as to blockade Italian ports, or to close the Suez canal, then Italy "will resist with all her force on land and sea and in the air."

Settles Differences with France.

When asked if it were true whether he had settled all of Italy's outstanding disputes with France, in Tunis and elsewhere, in exchange for a pledge from the French government to leave Italy's hands free in east Africa, the newspaper said Mussolini replied:

"It is true that as a consequence of agreements July 1 all differences between ourselves and France were settled."

Continuing, Mussolini said:

"The task of colonizing and civilizing Ethiopia will provide work for the Italian people for the next fifty years at least.

"As soon as we are allowed to devote ourselves to this immense undertaking we shall be associates, not antagonists, of the British empire, bound by reciprocal respect of Italian interests by Britain and a like feeling for the British empire by Italy."

Points to Need of Colonies.

Pointing out that Italy has a population of about 40,000,000 persons living in a territory half as big as France, Mussolini was quoted as saying that Ethiopia is three times as large as Italy and contains great tracts of land suitable for Italian settlement.

Opening up of the vast Ethiopian interior, he said, would benefit "all civilized states." Colonization of Ethiopia by Italy would "completely fulfill all colonial aspirations of Italy," Mussolini was reported to have asserted.

With flashing eyes, Mussolini reportedly declared:

"We cannot draw back now. The 200,000 Italian rifles in East Africa would go off by themselves."

He emphasized that the "Italian massacre" at Adowa was "a wound from which the heart of the Italian people has been smarting for forty years. It must be healed now once for all."

Speaks of Nation's Finances.

Touching mildly on the reported financial distress in Italy arising from the East African adventure, Premier Mussolini assertedly said:

"Our financial condition arouses no uneasiness. The Italian people have given such proof of their self-sacrifice that there can be no doubt of their determination to face whatever further financial sacrifices may be required by the special interests of Italy."

While speaking of the league intervention, Mussolini's eyes, the newspaper said, grew angry, and Il Duce asked:

"Can you wonder that Italy should resent the attempt to sacrifice her for the purpose of restoring the prestige of the league of nations which failed to prevent the Japanese occupation of a Chinese province, or a war that was waged between two of its members in South America? We cannot and shall not draw back."

Troops to Sail Saturday.

The British war office, in its announcement that 1,000 troops will be sent to the Mediterranean, said the soldiers will be dispatched to Malta aboard the British India liner Neuralia, which is now taking on fuel at Southampton. She will sail Aug. 31.

Reënforcement of the strategic Mediterranean island, which now has a troop strength of 3,000, was confirmed a day after announcement from Malta that most battleships normally stationed there would sail Thursday for stations within striking distance of the all important Suez canal, gateway to troubled Ethiopia.

The troops will consist of royal artillery, royal engineer, and royal signal corps units. They are being sent to Malta, the war office stated, because "it is the intention to bring the fixed defenses of Malta up to the establishment approved last year."

Dispatches from Athens said a squadron of British bombers, reported en route to the Sudan, passed over Greece yesterday, stopping at Pylos.

500,000 Italian Troops Begin Sham War; King Sees 'Battle'

WITH THE ITALIAN ARMY, BOLZANO, Italy, Aug. 25.—(AP)—The powerful armies of two imaginary nations sprang at each other at dawn today in one of the greatest war games ever staged.

"Opposing" forces 150,000 strong grappled on this Italo-Austrian frontier, focal point of Premier Mussolini's vast and significant battle maneuvers, under the eyes of their sovereign.

At the same moment 350,000 soldiers went into action on other Italian fronts.

The sun's first rays over the towering Alps found tens of thousands of men, hundreds of powerful tanks, and scores of big guns in action.

From his mountain observatory King Victor Emmanuel looked down upon a huge martial checkerboard, its pieces represented by divisions, battalions, and regiments. Il Duce, too, soon will be at the scene of mimic warfare. From his vantage point the king could see the Alpine peaks that mark the Austrian border.

More Italian Troops Sail.

NAPLES, Italy, Aug. 25.—(AP)—More blackshirt units, bound for east Africa, sailed today from this port.

In the wake of yesterday's departure of nearly 6,000 troops, including Premier Mussolini's two sons, the S. S. Principessa Giovanna embarked today with 1,300 men and 64 officers.

Tribal Chiefs Visit King.

ADDIS ABABA, Aug. 25.—(AP)—Emperor Haile Selassie concluded a ten hour conference with tribal chieftains from the far corners of his empire early today.

The tribal leaders arrived yesterday and met secretly at the palace. The city presented a colorful, almost a medieval, aspect as thousands of white clad, bare headed warriors—retainers of the chieftains—waited outside the palace.

The emperor presided at the conference from his golden throne, furnishing a strong contrast to the fierce feudalistic chieftains, many of whom had never before trod wooden floors. After the conference Haile Selassie went to church, returning to the palace where he spent a quiet afternoon.

Arbitration Hearing Ends.

BERNE, Switzerland, Aug. 25.—(AP)—Italian and Ethiopian representatives remained far apart today as the conciliation and arbitration commission dealing with the Ualual border dispute heard the last of Premier Mussolini's witnesses.

The commission, which has only six days left to bring in a decision under league of nations instructions, wrangled over the territorial question which theoretically had been eliminated from its consideration. One Ethiopian member, however, said "it's impossible to throw the question out of the minds of the conciliators."

Italian testimony brought out that Mussolini's officers arrived at the scene of the Ualual fight only after the shooting began, it was said. The Ethiopian conciliators brought no witnesses to the commission's meeting, depending on twenty foreign statements to refute Italian claims that Ethiopian soldiers were the aggressors at Ualual.

The commissioners planned to leave tonight for Paris, where they will attempt to draft a decision. One member said Nicholas Politis, the fifth member or "umpire," "undoubtedly would be called upon to break a two to two deadlock.

70° AIR-COOLED • SHOP IN COMFORT

Blum's-Vogue
630 SOUTH MICHIGAN AVENUE

SEASON'S FINAL CLEARANCE
for Today, Tomorrow, Wednesday

3-DAY SALE! DRESSES
FROM OUR SECOND FLOOR

$25

VALUES ARE ALMOST UNBELIEVABLE AND MUST BE SEEN TO BE APPRECIATED. EVEN GOWNS FROM OUR WORKROOMS THAT SOLD TO $135 ARE INCLUDED!

So inclusive is this collection that you are bound to find the style you have in mind . . . countless dark dresses for Fall and scores of styles for street, afternoon and evening.

COATS Radically Reduced to $25

Reduced for quick clearance! Stunning sports and dress coats, perfect for Fall, that sold at many times this price.

Fur-trimmed coats, from $39.50

These Values Also Prevail at
BLUM'S-NORTH BLUM'S-EVANSTON

ADVERTISE IN THE CHICAGO TRIBUNE

Now AMERICAN RADIATOR Gives You

AIR CONDITIONING WITH MODERN RADIATOR HEAT..

WHAT KIND OF HEAT WILL WE HAVE?
FOR JUST ABOUT THE COST OF ORDINARY HEATING WE CAN HAVE RADIATOR HEAT AND AIR CONDITIONING TOO!

Comfort is assured by AMERICAN RADIATOR Conditioning SYSTEM

FOR many years, men said "Some day, it will be done. Some day, we'll be able to condition our homes and make them as comfortable as we want them." That day is here. Now you can command in your home comfort not obtainable a year ago. And at a low price. The owner of even a modest home, costing less than $4,000, can afford an American Radiator Conditioning System.

American Radiator Conditioning Systems are a development of the world's largest makers of home comfort equipment. They are backed by over 40 years of experience and by unexcelled engineering facilities. They provide every element of comfort by means of equipment that is practical in operation and reasonable in price.

For winter, each room has its individual heat source, which cannot be affected by outside temperature or winds. Heat is evenly distributed and sent to each room according to the room's requirements. Fresh air is brought into the house from out of doors. It is washed and filtered first, then tempered and its humidity brought to a comfortable, healthful level. Then it is gently circulated, without overheating and without stuffiness.

But whether or not you use the heating, you can have continuous conditioning.

And in addition, the system provides bountiful hot water. And if the system you select includes automatic firing, you have summer hot water without extra equipment.

All the features of American Radiator Conditioning Systems are described in an interesting booklet called "This New Comfort." The coupon will bring your copy to you. It should be read by every person who plans to buy or build a home. Find out why radiator heating is so essential to modern conditioning. Use the coupon to get your copy. Mail it *today!* ★ ★ ★

TUNE IN on *"Fireside Recitals"*, N B C every Sunday Evening at 7:30 Eastern Daylight Saving Time.

● HERE'S WHAT AN AMERICAN RADIATOR CONDITIONING SYSTEM PROVIDES IN YOUR HOME

1 RADIATOR HEAT—An adequate source of heat properly located in *every* room, that uses *all three* methods of heat transfer — radiation, convection and conduction.

2 CONTROLLED HEAT DISTRIBUTION — Through the right size heat source, providing easily controlled, even distribution. Not affected by winds.

3 DOMESTIC HOT WATER SUPPLY — Provides plentiful supply of hot water. With automatic firing you get summer hot water without extra equipment.

4 AIR CIRCULATION — Old, stale air is continuously flushed away and replaced by a constant supply of clean air, freshly washed and filtered.

5 HUMIDITY — Proper moisture control assures a healthful, comfortable atmosphere.

6 AIR FILTERING — Air is filtered and washed free from dust and dirt before it is circulated.

7 VENTILATION — Clean, fresh, filtered air brought into the house from outside makes it unnecessary to open windows for ventilation.

8 PROVISION FOR COOLING — Room is provided for the addition of a cooling coil for homes that require additional cooling.

AMERICAN RADIATOR COMPANY
Division of AMERICAN RADIATOR & STANDARD SANITARY CORPORATION
Dept. D1—320 S. Michigan Ave., Chicago, Ill.
Telephone: Harrison 4444

Please send me a copy of your booklet — "THIS NEW COMFORT" describing American Radiator Conditioning Systems

Name_____
Address_____
City_____ State_____

NAZI LEADER HITS CATHOLICS; CALLS THEM 'ENEMIES'

Seeks to Crush Spirit of Old Centrist Party.

BERLIN, Aug. 25. — (AP) — Coincidentally with the conclusion of a conference of Catholic bishops at Fulda, the Westfaelische Landeszeitung of Dortmund, the official Nazi organ for Westphalia, challenged "political Catholicism" today to mortal combat.

The newspaper, published in a section of western Germany where the proclamation of Gen. Hermann Wilhelm Goering July 18 for the strict enforcement of decrees against political Catholicism" aroused much irritation, branded such political activity "the state enemy of today," underlining the word "the."

Old Centrists Are Attacked.

Wilhelm Meister, Nazi chief for the district, wrote in the paper that the spirit of the Centrists' party was very much alive and that "it is necessary to remind the nation that open treason to the people once flourished in Centrists' ranks in a thousand forms."

Meister emphasized it was not the church as such he attacked, but "the spirit of the old Centrist party."

Meanwhile, it was reported clashes between the Catholic Youth and Hitler Youth groups in Catholic sections of western Germany were mostly the result of attempts by Nazi authorities to force the former into the Hitler Youth ranks.

The popular anti-Jewish battle cry of "racial turpitude" was invoked by the reich Nazi women's labor front to induce maids to leave the service of Jewish households. There is now a shortage of domestic help.

Five Jews Imprisoned.

The Nazi organ, Der Angriff, alleging hundreds of "pure Aryan girls" have been morally corrupted by Jewish employers demanded German girls be barred by law from serving in Jewish families.

Secret police at Baden reported eight new cases of "racial turpitude" and the consequent sending of five Jews to concentration camps. One Aryan woman "who refused to admit she had done anything wrong" was being held in custody.

A pronouncement by a Berlin provincial court was believed by legal circles to be calculated to drive Jewish attorneys from practice. The court ruled that, although it is still legal, nevertheless it is undesirable for a Jew to appear as counsel.

Philip Fueglein of Mainburg, Bavaria, was taken into custody for "telling scurrilous stories about Reichsfuehrer Hitler, Goering, and Paul Joseph Goebbels, minister of propaganda, which were likely to disturb the peace."

Guests in Beer Hall Rap Hitler Rule; Owner Jailed

(Chicago Tribune Press Service.)

FRANKFURT-ON-ODER, Germany, Aug. 25.—The proprietor of a beer hall was arrested here today by secret police because he permitted guests to make utterances "inimical to the state" and failed to report them to the secret police. A warning was issued, especially to beer hall owners, that they will be imprisoned and their licenses canceled if they tolerate "political agitators on their premises or fail to denounce them."

SAVE BABY LODGED 18 FEET DOWN IN WELL AFTER 2 HOUR BATTLE

Rock Island, Ill., Aug. 25.—(AP)—Rescuers won a two hour battle with death here today when they extricated a 20 months old baby from an 18 inch drilled well into which he had fallen while playing.

The child, Walter Harvey, son of Mr. and Mrs. Walter Harvey, farmers near Milan, was lodged 18 feet below the surface of the ground.

While firemen pumped oxygen into the well opening neighbors dug a trench leading to the child. The baby tumbled into the opening head first. His father, witnessing the accident, tried desperately to grasp the baby's clothing, but he fell beyond his reach.

Physicians who examined the baby said he had suffered no ill effects.

PARTNER SHOOTS POLICEMAN AS 2 CHASE A SUSPECT

Policeman Edward Donovan of the Chicago avenue station was shot accidentally in the right leg, the bullet fracturing his thigh bone, by Policeman William Gaughrin while the two were chasing a suspect yesterday.

The policemen, members of a flivver squad, were notified by J. E. Eberhart, 755 North Dearborn street, that he had been robbed of $500 near Chicago avenue and Dearborn street. He pointed to Charles Vavido, 25 years old, 735 North Clark street, as the man who took his money after they had met in a nearby tavern. Vavido was fleeing north in Clark street when the police began their chase.

Near Chestnut and Franklin streets Gaughrin fired several shots in the air in an attempt to halt Vavido. He was climbing a fence with his service revolver in his hand when it was discharged, shooting Donovan, who was behind him.

Vavido was captured by other policemen who joined the chase. The money, thrown away during the flight, was recovered.

Asks License Revocation for Cochrane Death Tavern

Capt. William Russell of the Grand Crossing police was preparing a report to Commissioner Allman yesterday, asking revocation of the license issued to the tavern at 721 East 75th street, in front of which Attorney David Cochrane Jr., 27 years old, was shot to death early Tuesday. The tavern is operated by Mrs. Elsie Anderson. Meanwhile police had failed progress in their investigation of the mysterious slaying despite lengthy requesting of witnesses.

Takes Up Baton and Finds 2 Musicians Have Escaped

Mansfield, O., Aug. 25.—(AP)—When the leader of the Mansfield reformatory band took up his baton after an intermission in a public concert today he found his trumpet player and drummer missing. Guards and police searched tonight for John M. Fisher, 23, sentenced in January, 1934, for burglary, and John Juhasz, 18, sentenced in March, 1934, for robbery.

Bullet Pierces Bobcat, Goes On and Kills Girl of 7

San Bernardino, Cal., Aug. 25.—(AP)—Seven year old Carol Ann Barry, a gifted pianist, was killed today in a strange shooting accident in Swarthout canyon. Some hunter shot at a bobcat near where Carol Ann was playing. The bullet pierced the bobcat and sped on, striking the girl in the head.

ROTC, ALREADY BIGGEST IN U. S., TO BE DOUBLED

11,000 in High Schools Here to Shoulder Arms.

When the enrolment in the Chicago public high school junior Reserve Officer's Training corps is increased from 5,500 to 11,000 students next month the corps, which has led the country in size since its establishment, will greatly outdistance all other high school military groups, according to Col. C. A. Thuis, in charge of R. O. T. C. activities in the Sixth corps area. At the request of the Chicago board of education, the war department is increasing the R. O. T. C. here from 17 high schools units to 28.

The war department recently assigned Col. William A. Morrison, field artillery, as director of the corps here. Previous corps chiefs have held the rank of major.

Biggest From the Start.

Military training groups in Chicago schools have outnumbered those in other cities since 1916 when the first cadet corps was established here. In December, 1915, when the world war brought a demand for military preparedness, Chicago leaders began a campaign to establish a cadet corps in the Chicago schools. THE TRIBUNE conducted a poll of parents of high school students and 87 per cent of the parents declared themselves in favor of some form of military training.

In May, 1916, the board of education, who joined the chase. The money, thrown away during the flight, was recovered, which has led of schools, announced that it favored the establishment of military training and arranged for Capt. Edgar Z. Steever of Cheyenne, Wyo., to command the organization. Capt. Steever, previously detailed to instruct the Wyoming national guard, helped establish military training in Cheyenne high schools.

Outfitted by Business Men.

The first Chicago high school volunteers were outfitted in 1917 with gray cadet uniforms purchased from funds contributed by business men. In the same year 3,000 rifles were received by the new student cadets and military drill was begun.

Frank L. Beals, then a lieutenant and the commandant of the Northwestern Military academy at Lake Geneva, Wis., was placed in command of the Chicago boys. Eventually he was retired with the rank of major and now he is assistant superintendent of schools in charge of physical training.

In 1917 the school board made military drill compulsory and increased the corps to 14,500. Because officials considered the unit too large, the war department reestablished it as a junior R. O. T. C. and trimmed its personnel to 3,000 students. In 1923 the cadets were increased to 5,300.

Aid to Student Morale.

According to William J. Bogan, superintendent of schools, schools with R. O. T. C. units enjoy better school spirit and morale than schools without cadets. James M. McCahey, president of the board of education, has praised the work of the R. O. T. C. in saying, "We have less difficulty with communistic and subversive influences in schools with R. O. T. C. groups."

Take Well Dressed Body from River; Blame Suicide

The body of a well dressed man, 50 years old, apparently a suicide, was taken from the river near Polk street yesterday afternoon. All identifying marks had been removed from the clothing. Police at first thought he had been shot, because there was what appeared to be a bullet hole in the back, but post mortem examination disclosed there was no shot wound and that probably death was due to drowning.

WAR MANEUVERS REVEAL TROOPS SERIOUSLY WEAK

Need Training, Equipment, Officers Find.

Pine Camp, N. Y., Aug. 25.—[Special.]—Serious and startling deficiencies in equipment and officer personnel, and insufficient training, particularly of National Guard troops, have been revealed in the last week during the first army maneuvers here.

Army officers here, from "shave tails" to generals, seem agreed that the army's greatest need is more training, particularly field training such as the present maneuvers. Also are needed more officers to administer that training, more and better trained "noncoms" for the backbone of the enlisted personnel, and adequate equipment.

2,000 More Officers Needed.

Maj. Gen. Dennis E. Noland, director of the maneuvers and commanding general of the first army, declared the army needs tanks, a continuation of its mechanization and motorization program, a continuation of the air program to acquire newest type planes, the establishment of an adequate ammunition reserve, and 2,000 more officers.

The much heralded raid by the tanks yesterday against the blue battle line revealed a startling weakness, officers said.

The five tanks that participated are about the only serviceable tanks in the entire army. Others—all of a world war type—were in use until a few months ago, but because of obsolescence and the large amount of money required for their upkeep and operation, congress ruled they were unserviceable and they no longer can be used.

Guardsmen Need Training.

The "battles" of the last week have shown that the guardsmen particularly required training in field exercises. The Guardsmen have shown a fine morale, and seem well-grounded in their individual duties, but their team work often has been deficient, said officers.

Their communication methods and equipment are, in most instances, ineffective or obsolete, and they are in no sense ready at short notice, it is thought, to take their places in the fighting lines of a modern army.

Officers here generally feel that an increase in the officer personnel is necessary, despite the recent promotion bill. The increase of the enlisted personnel to 165,000 and the vital necessity of well trained officers, not only to train the new recruits, but also to assist in National Guard, R. O. T. C., and other training, is held to be vital.

GOOD FOOD B G

When you are hungry in the morning, come to us for one of our tangy, appetizing BUDGET breakfasts. They cost *less* than you expect, pleasingly LESS, and they SATISFY wholly, deliciously *fully*.

B G

I. MILLER SALE

FINAL CLEARANCE PRICES

Dark shoes

This is the last call to our Semi-Annual Sale—the final prices on the remaining stocks of our black, brown and blue shoes—all of them suitable for Fall, too. There is still a goodly selection of smart patterns in all types, high and low heels.

Ingenue Models and I. Miller Beautiful Shoes, formerly priced $8.75 to $12.75

5.90

Hundreds of pairs of white shoes reduced to..... $5

I. MILLER

137 South State St.

TOBEY'S

SEMI-ANNUAL SALE

Furniture and Rugs

Michigan and Lake

Broken Lots of 27" CARPET from our Regular Stock SLASHED for QUICK CLEARANCE

More than three thousand yards of the finest carpetings from our regular stock . . . both plain and figured . . . at drastic clearance reductions.

$4 Figured Wilton
700 yards of this fine quality figured Wilton in Green, Burgundy, and Raisin..... $2.25 Yd.

$4.95 Frieze Wilton
200 yards. Two tone effects in Green and Rust. Regular $4.95 value..... $2.65 Yd.

$5.50 Plain Dark Taupe Carpet
An extra heavy carpeting that regularly sells at $5.50..... $2.65 Yd.

$6 English Worsted Wilton
Beautifully figured, superfine carpeting, in two patterns..... $2.50 Yd.

Plain Velvet Carpet
1,000 yards to be sold. The colors include Rust, Jade, Burgundy, Mahogany, Raisin, Heather Bloom. Very special at..... $1.75 Yd.

Plain and Figured Carpet
A quality regularly selling for up to $3.75 a yard. In lengths of 3 to 20 yards..... $1.45 Yd.

Bishop's

DIAMOND ANNIVERSARY

AUGUST FUR SALE

Since fur values like these are offered only about once in a lifetime, they make an appropriate celebration for our seventy-fifth anniversary. Every sale price on these Bishop-quality fur coats is so low that it means a remarkable saving for you. And you'll find all of the "new-season" trends in our stunning fur coat styles. Bishop's three-quarters-of-a-century tradition for reliable fur quality, smart styling and matchless values reaches a climax in this big Diamond Anniversary Sale! Come now for the most complete selection.

OUR GUARANTEE is that "quality for quality" our prices are as low or lower—or we will refund your money within five days.

ANNIVERSARY NET PRICES

Sheared Tiger Cat, knockabout type	$60	Silver MUSKRAT, a coat for hard wear	$96
Summer Ermine LAPIN, an all-around fur	$68	Kaffa-Dyed KARAKUL, beautiful, rich pelts	$100
Kaffa-Dyed Lustre LAMB, trim lines	$80	GRAY KID, in an individual swagger style	$108
Beaverette Dyed CONEY, light weight	$84	Black ASTRAKHAN, often sold by others as Persian Lamb	$120
Seal Dyed CONEY, a practical favorite	$88	Natural Gray Siberian Squirrel	$168
Mocca LAPIN in a smart new Parisian design	$96	Genuine Black PERSIAN LAMB, fine quality	$240

Your Furs Restyled
Let us remodel and restyle your out-of-date furs into the newest and latest mode. You will be amazed at how little this costs. Phone Central 2430.

Hudson Seal (Seal dyed muskrat) Priced at $132, $160, $192, $240

A Deposit Holds Your Coat in Free Cold Storage Until Fall

It pays to trade where you trade in safety

Established 1860 A. Bishop Co.

Men's Hats and Ties — Women's Furs

RANDOLPH AT WABASH — SOUTHEAST CORNER

Entrances on Both Streets

The FIRST Showing in Chicago of

THE BRITISH LOUNGE MODEL

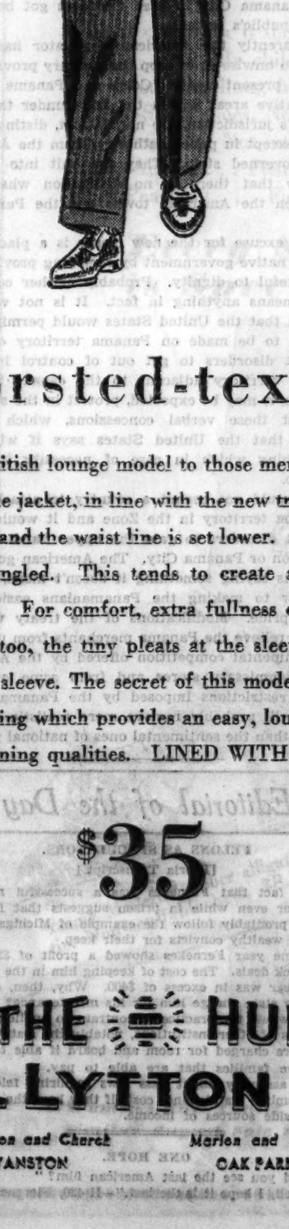

in Worsted-tex Suits

We introduce the British lounge model to those men who prefer a touch of individuality. The jacket, in line with the new trend, is a trifle longer than current models and the waist line is set lower. The lapels are wider and more sharply angled. This tends to create an illusion of width across the shoulders. For comfort, extra fullness of fabric is provided at the chest. Note, too, the tiny pleats at the sleevehead and the trim English taper of the sleeve. The secret of this model, however, is in the softly moulded tailoring which provides an easy, loungey "feel" together with rare shape-retaining qualities. LINED WITH PURE CELANESE.

$35

THE HUB

HENRY C. LYTTON & SONS

State and Jackson CHICAGO — Orrington and Church EVANSTON — Marion and Lake OAK PARK — Broadway and Fifth GARY

Chicago Daily Tribune

THE WORLD'S GREATEST NEWSPAPER

FOUNDED JUNE 10, 1847

ENTERED AS SECOND CLASS MATTER JUNE 3, 1903, AT THE POSTOFFICE AT CHICAGO, ILL., UNDER ACT OF MARCH 3, 1879.

All unsolicited articles, manuscripts, letters and pictures sent to The Tribune are sent at the owner's risk, and The Tribune company expressly repudiates any liability or responsibility for their safe custody or return.

MONDAY, AUGUST 26, 1935.

THE TRIBUNE OFFICES.
CHICAGO—TRIBUNE SQUARE.
MILWAUKEE—EMPIRE BUILDING.
NEW YORK—220 EAST 42D STREET.
DETROIT—5-167 GENERAL MOTORS BUILDING.
WASHINGTON—815 ALBEE BUILDING.
BOSTON—718 CHAMBER OF COMMERCE BUILDING.
ATLANTA—1825 RHODES-HAVERTY BUILDING.
LONDON—135 FLEET STREET.
PARIS—21 RUE DE BERRI.
BERLIN—COLUMBUS HOUSE. POTSDAMERPLATZ 1.
RIGA—STETINES IELA 2.
SHANGHAI—38 AVENUE EDWARD VII.
TOKIO—IMPERIAL HOTEL.
MEXICO CITY—HOTEL REGIS.
PANAMA CITY—HOTEL CENTRAL.
SPECIAL REPRESENTATION.
SAN FRANCISCO—820 KOHL BUILDING.

THE TRIBUNE'S PLATFORM FOR ILLINOIS

1. *End the parole business.*
2. *Cut taxes in half.*
3. *Overcome crime.*

THE TRIBUNE'S PLATFORM FOR CHICAGO

1. *Stop the Massacre on the Streets.*
2. *Build the Lake Front Airport.*
3. *Install Modern Street Cars.*
4. *Speed up the Suburban Service.*

"The Newspaper is an institution developed by modern civilization to present the news of the day, to foster commerce and industry, to inform and lead public opinion, and to furnish that check upon government which no constitution has ever been able to provide."—Chicago Tribune.

CONTROL OF THE PURSE.

The previous congress having voted the New Deal dictatorial powers over money, credit, banking, and security markets, there was comparatively little left for the administration to ask for in the line of financial legislation from the first session of the 74th. And in its request for new financial laws the New Deal did not always get what it wanted. Probably one of the reasons for this was the particularly poor impression which the secretary of the treasury, the financial head of the government, made upon congressional committees. When asked to be specific he would reply that the subject was beyond his training and experience. The average congressman and senator, who generally admits that he knows nothing about finance, was made to feel that he was as well informed as the financial head of the government.

The outstanding new law relating to finance is the banking act. As drawn by the administration it would have wrecked the federal reserve system and conferred dictatorial powers upon a man of small experience. The effort to destroy the system of autonomous district rediscount banks was defeated by Senator Glass, a former secretary of the treasury, author of the federal reserve act and the leading exponent of sound money and sound banking in Washington. The bill as passed eliminated the secretary of the treasury and the controler of the currency from the reserve board; denied authority to the treasury to unload new bonds upon the reserve banks, and gave the reserve board increased authority over discount rates and reserve requirements. It set up an open market committee on which are to be five governors of the district banks in addition to the seven members of the reserve board, whose recommendations on sales and purchases of government securities by the federal reserve banks are to be mandatory. On the whole it is probably a good bill, especially gratifying because it was the means by which a very bad bill was defeated.

The New Deal is partially successful in getting a tax bill through congress, but at a great cost to itself. In the closing weeks of the session the President asked congress to enact a tax law designed to punish the rich rather than to produce revenue. It was the purpose to get the bill passed without discussion by June 29. But the steam roller broke down. And this was disastrous. For in the course of the discussion it was developed that to produce the revenue adequate for present expenditures taxes must apply to people of small incomes, and Senator La Follette actually proposed a tax which would hit incomes as low as $800 per year. The La Follette amendment was not included in the bill, but it served to warn people who were not before aware of the fact that when the debts incurred by the New Deal are paid the people of small means will have to pay a large part of them. Corporation taxes were increased by the bill and the present estate tax scale was revised upward. The inheritance tax feature which the President sought to have imposed in addition to the estate tax was rejected.

Having bitterly denounced wealthy persons for seeking to reduce their tax liability by investing in tax exempt bonds, the President urged congress to submit an amendment to the constitution terminating tax exemption. In this case congress declined to follow Mr. Roosevelt's bidding. Eliminating tax exemption meant increasing federal revenue at the expense of higher borrowing costs for local governments. Congressmen are subject to too much pressure from back home to do that.

In the destruction congress spreads throughout the republican forms of government any checks which are administered must be individual achievements. A fighter like Carter Glass can win against odds through his own superior intelligence and patriotism. In a renegade legislative body some ground is being held in finance against collectivism which elsewhere is pushing forward.

LAUGHING WATER—AND GAS.

Bernard B. Robinson, for Associated Gas, introduced the senate lobby investigating committee to the lighter vein. He told how he did his work. The man in the green hat, whose favorite place of getting arrested was the capitol steps, is not needed in these days of post-prohibition, but a drink of liquor is still a snort or a snifter or a spot. "Come up to room 1020" will still get every one within hearing. It got Mr. McIntyre, the White House secretary. It got Mr. Robert, assistant secretary of the treasury. It got national committeemen, senators, members of the house of representatives, and brain trusters.

Mr. Robinson would move in. He would open one of the suitcases and call down for cracked ice. His place of business was then ready for good fellowship. Washington will go anywhere there is a drink or a meal. Mr. Robinson also made the acquaintance of various stenographers and office employés just to learn what effect the fan mail was having on the congressmen. He himself could study the effects of the drinks. A lobbyist leads a merry life. Mr. Robinson is a Chicagoan. We should know more about him at home.

EPIC'S HAPPY LANDING IN ALBERTA.

The hardy folk of Alberta have voted themselves an Epic. Unlike California, they were not stopped on the ten yard line but went over. The bone and sinew plunged for the Social Credit league, and its leader, William Aberhart, school teacher and evangelist, has gone to town. He'll probably be premier. California has enough sinew but not enough bone, although Mr. Sinclair and Dr. Townsend will take heart. What Alberta did California may still do.

Social Credit in Alberta has a long root. It goes back to England, being a derivation from the economic ideas of Maj. Douglas of the Royal Air force. It is an adaptation of the Douglas plan, of which it may be said that it lacks the indorsement of the classical economists.

The Social Credit league members of the provincial parliament are pledged to give every adult citizen a credit of $25 a month. Each gets a dividend book of certificates which are legal tender to be cleared through a state credit house. How they go on from there could be clearer. There are 750,000 people in Alberta; 400,000, it is estimated, are qualified for the twenty-five bucks a month. The first month's operation would require ten million dollars and the present annual revenue of the province wouldn't last out a week. It would seem that there is a good business opening for a wizard in Alberta and he'd better be a whiz.

Maj. Douglas uses a variant of the Marxian constant and variable capital. If A and B represent the total proceeds from the output of goods and service—A that portion going to the users of the goods produced and B to the means of production or elsewhere—it will be found that the share A tends to be insufficient to buy what is made and at times ruinously inadequate. The normal is poverty, the periodic is collapse of the system, involving everybody in the crash. From this starting point argument is joined, debate engages, and the economic schools of the right, left, and center go to it.

The bone and sinew of Alberta having penetrated to the truth of the issue, voted that twenty-five bucks is twenty-five bucks and should be forked over. Greetings to the Canadians. Who's loony now?

THE PANAMA TREATY.

A new treaty with the republic of Panama has been negotiated in conferences between a commission from the republic and Sumner Welles, assistant secretary of state in charge of Latin American affairs. When a few minor details have been adjusted the agreement will be signed for ratification. It is intended to supplant the one of 1903.

In the new document the United States continues its abandonment of protectorship which was begun in the surrender of responsibilities in Cuba and the general withdrawal of the Monroe Doctrine. At present the United States guarantees the independence of Panama, and it retains the right not only to enforce sanitary laws in Panama territory within the Canal Zone, but, if necessary, to send its forces in to preserve order.

Under the proposed treaty the United States would eliminate the guaranty of independence and also the right to police the towns of Colon and Panama City in case disorders got beyond the republic's forces.

Apparently the American negotiator has not been so unwise as to drop the sanitary provisions of the present treaty. Colon and Panama City, the native areas within the Zone under the republic's jurisdiction, are not, in fact, distinguishable, except in police authority, from the American governed strip. They are knit into it so closely that there is no distinction whatever between the American towns and the Panamanian.

The excuse for the new treaty is a placating of the native government by removing provisions distasteful to dignity. Probably neither concession means anything in fact. It is not within reason that the United States would permit any attack to be made on Panama territory or let violent disorders to get out of control in the native territory adjacent to the canal. There will be, it may be expected, protest in the senate against these verbal concessions, which only mean that the United States says it will do something which in case of necessity it will not do.

It would not permit a country to attack the Panama territory in the Zone and it would not permit disorders to gain the upper hand either in Colon or Panama City. The American government is saying something it doesn't mean, with a view to making the Panamanians easier in their pride. Modifications of the treaty which would relieve the Panama merchants from unfair governmental competition offered by the American commissary stores and from some of the trade restrictions imposed by the Panama railroad will probably remove more realistic grievances than the sentimental ones of national pride.

Editorial of the Day

FELONS AS SPECULATORS.

[Peoria Transcript.]

The fact that Fernekes was a successful market operator even while in prison suggests that Illinois might profitably follow the example of Michigan and charge wealthy convicts for their keep.

In one year Fernekes showed a profit of $500 on his stock deals. The cost of keeping him in the prison that year was in excess of $400. Why, then, should not the state charge him for his maintenance?

Nor would the practice be contrary to public policy. Inmates of other institutions, notably the state hospitals, are charged for room and board if able to pay, or have families that are able to pay.

The assembly might pass laws requiring felons to pay nominal maintenance costs if they have the money or outside sources of income.

ONE HOPE.

"Did you see the last American film?"
"Well, I hope it is the last."—II 420, Florence.

A LINE O' TYPE OR TWO

How to the Line, let the quips fall where they may.

PROMENADE.

The hotel dresses for a summer night.
Tiny blue lights flutter in the trees
Like toy balloons.
On the marble floor slim dancers
Whirl to the orchestra's gay romancing.
A yellow moon hangs low, confident of her beauty,
And in the distance the soft splash of water
Along the beach.
Somewhere are busy streets, screaming actors,
haggard faces,
But here is poetry . . . charm of late summer.

And so I am here among empty tables
Strewn with bottles . . . chairs overturned . . .
Tired waiters shuffle back and forth.
Somewhere loud laughter . . . glasses clinking . . .
The hotel has taken off her makeup for the night.
The moon is leaning on a cloud.
She, too, is weary. Life is like that . . . weary.

Jane Devlin.

WHILE RHL IS OUT OF CITY.

Dear Wake-Line: In the ripsnorting '90s the tribe of slouch hat and cane toting reporters would wigwam every day except Sundays at Stillson's bar, across from THE TRIBUNE, just before sunset. R. H. L. and yours truly were members of this tribe.

One day when the sun had long set and R. H. L. was absent came a hard-boiled, well-oiled collector for a bill for clothing and other gents' furnishings against various members of the tribe, including our hero. Was he plenty tough on several innocent customers we pointed out to him as his supposed victims? But we later squared ourselves by letting him in on several innings.

Before he left we sold him the idea of placing his billy-do for R. H. L. in a pink perfumed envelope addressed to our fellow tribesman, assuring him it would bring results.

The bloke had no more than left when R. H. L. appeared. He spied the pinkie on the cash register, demanded it, and did he get it? After taking a good whiff of it he stepped back and away and opened it boldly. We watched eagerly as he appeared to be reading it; a big smile and sharp twinkle spread over his features. Then, tearing it into fine bits, he carelessly tossed it into a big brass cuspidor and smilingly remarked, "Silly little girl!"

Charles Furthmann.

FRONT SEATS, PLEASE.

Wake-Line: Your story of the deaf mute who was given by mistake tickets to the musical festival instead of the All-Star football game reminds me of another experience we had. A mute walked up to the ticket window at the Dearborn street service bureau to secure football tickets. We wrote several notes back and forth. His final note read: "Please have them up close. One of the ladies is hard of hearing." Dave H. Kind.

BIRDS OF A FEATHER.

HTW: A wet hen now has taken the place of the blue eagle. F. S. Davis.

This Wake-Line Is Conducted by Harvey T. Woodruff. Help! Help!

DR. STRUVE, DIRECTOR OF YERKES OBSERVATORY, reports discovery of a new comet in the southern sky. We don't know our astronomy as well as Dr. Struve, but the Wake-Line's opinion is that it's just the White Sox out on the south side up in the first division instead of in their former eighth notch.

BEAUTY SALOON.

HTW: Just back from my vacation to the old grind and it occurred to me we ought to call the beauty salon where I work a beauty saloon, because so many of the ladies go away plastered. And, borrowing your own words to Friend Arch, I hope you are the same. E. A. O.

TAXOCRATS.

Har-vee: I suggest we say Taxocrats, not Democrats, when describing the political termites of Washington, D. C. Z. Z. Ro.

MY HERO.

When I was a wee girl of three
Adventure beckoned once to me.
I wandered many blocks from home,
Where street cars pass and autos roam.
But my faithful dog did follow
After he had slipped his collar
And brought me safely home.

Valeria Barker, 9 years.

THERE ARE ONLY—WAIT A MINUTE until we look at our calendar—there are only 100 more shopping days before Christmas.

ANOTHER SQUEAL.

Wake-Line: George Chapman, local barber, went over to the butcher shop and ordered four small pork chops. The butcher weighed and wrapped them up, saying "84 cents plus sales tax." George replied: "Gosh, I don't see how you can afford to sell them at that price!"

Ollie of Dowagiac.

HOLES IN ONE.

W. O. Hughes, Cherry Hill, 6th hole, 130 yards.
Vernon H. Scheskil, Blackheath, 16th hole, 155 yards.
Al Buford, Big Oaks, 4th hole, 137 yards.
Walter Cappels, Bunker Hill, 4th hole, 185 yards.
John McConnell, Rob Roy, Mount Prospect, Ill., 8th hole, 146 yards.

ENCYCLOPEDIA AMERICANA.

Silence—Substitute for brains. L. H. B.

DO YOU REMEMBER 'WAY BACK WHEN:

We attended those long-looked-for "kiddie" parties and we saved and took home our paper napkins with each guest's name autographed across the napkin?—B. C. L., Manitowoc, Wis.

Devon avenue was known as Homan avenue back in the '80s?—Du Barry.

"I Can't Tell Why I Love You, but I Do-oo-oo" was a big song hit?—O. M. C., Dowagiac, Mich.

After purchasing 8 to 10 yards of goods for a dress, findings consisted of buttons, twist, buckram, silesia, thread, stays, seam binding, shields, and brush binding for the bottom of the skirt?—E. L. W., McHenry, Ill.

A small puffing coal burning engine hauled "L" trains to the World Fair of 1893, stopping at all stations, with downtown terminal at Congress and Wabash?—Frances Kelly.

Building lath were unknown and carpenters split ½ inch boards any old way, just enough so mortar would go into the cracks [1850]?—J. M. B., Jefferson, Wis.

'Member back in th' good ol' days,
Grandstands were th' family shays?
Never a real game 'less th' skore
Wuz 'bout thirty-nine t' forty-four?

Unk Ebenezer.

People moved from one city to another in covered wagons, and when we kids saw them we ran into the house because we thought they were gypsy kidnapers?—Grace B.

Railroad trains on long trips stopped 20 minutes for meals and we heard the beat of the metal disks at the lunch counters [1885]?—Robert N. Carson, Iowa City, Ia.

Our White Sox were in first place and Johnny Whitehead possessed eight straight triumphs?—George Selgrat, 18 years.

A member of the orchestra placed a large card at the base of one of the triangles which told whether the next dance would be a waltz, two-step, or quadrille?—L. H. B., Bloomington, Wis.

How to Keep Well By Dr. Irving S. Cutter

To the limit of space questions pertaining to hygiene and prevention of disease will be answered in this column. Personal replies will be made to inquiries, under proper limitations, when return stamped envelope is inclosed. Dr. Cutter will not make diagnoses or prescribe for individual disease.

(Copyright: 1935: By Chicago Tribune-New York News Syndicate, Inc.)

WHEN NOT TO OPERATE.

IN the very ease and skill with which abdominal operations are performed nowadays lies a decided element of danger. No one will gainsay the importance of removing structures, organs, or tissues that are positively diseased. Yes, we must have the highest skill in surgery, and through timely intervention thousands of lives have been, and will continue to be, preserved. But with skill in surgery must come skill in diagnosis. The prudent surgeon refuses to operate probably more often than he wields the knife.

One noted surgeon all his life kept what he termed his "Calamity Book." In this he recorded notes on all cases not improved by surgery, as well as those cases wherein operation was later shown to have been unnecessary. Needless to say, frequent perusal of the volume made him a better diagnostician.

Unfortunately, there are many good surgeons who are hasty diagnosticians; that is, they lack the ability to visualize the entire picture presented by the patient, particularly the neurotic individual who comes with his mind made up "to have an operation." The patient will say, "I have come for a gall bladder operation," or "to have my uterus removed," and too often the obliging surgeon agrees with the patient's diagnosis and the operation is performed. In entirely too many cases all the symptoms return within a few weeks, and a second operation may be demanded to assist the first. Some patients have been operated upon many times for vague or fleeting symptoms, and even boast of numerous abdominal scars.

Appendicitis can and does occur in people who are overfatigued, overworked, or on the verge of "nervous breakdown." But such persons are unusually prone to describe abdominal symptoms that are seemingly, though not actually, indicative of some surgical disease. If the surgeon, instead of operating promptly, will study these cases for a reasonable period, many will recover without operation, and those that require it will be in far better physical condition.

A very sizable proportion of what are apparently surgical complaints are functional and not organic. I have in mind an extremely sensitive woman in whose case it was necessary to proceed with caution before a careful examination could be completed. There seemed to be sufficient ground for advising surgery. This was finally decided upon, and an eminent gynecologist officiated. The patient readily assented to the operation; in fact, seemed to be tremendously relieved that now "something was being done." That was nearly ten years ago, and the patient has been a constant complainer ever since. According to her story, she has not had a comfortable day, although two or three subsequent operations for the relief of adhesions have been performed. I am now morally certain that this patient should have been more carefully studied. Psychotherapy plus physiotherapy and a good building up regimen should have been the treatment in the first instance, as nothing seriously wrong was found at the time the abdomen was explored.

In a chronic case the surgeon who makes a diagnosis in five minutes, and advises an operation, is, by and large, a danger to the community. Symptoms as detailed by patients must be carefully evaluated; furthermore, they must be checked by every means afforded by the laboratory and the X-ray; and finally a complete study of the patient's surroundings, environment, friends, worries, and fears must be made. Some surgeons may say, "There is trouble in the abdomen somewhere; we will open and see." The disease may not be in the abdomen at all; it may be in the spinal cord, in the lungs, or in the patient's mind.

Strange as it may seem, the person who wants but does not need an operation usually gets it. These patients as a rule are not imagining symptoms. The symptoms are real and productive of pains of one sort or another, but they are not surgical pains, or pains that surgery can relieve.

But lest the purpose of this tale be misunderstood, it must be said that by far the majority of surgeons recognize "operation seekers" and are on their guard against them. We would face a sorry world without the remarkable achievements of skilled surgery.

WHOOPING COUGH.

E. A. M. writes: Is it permissible for parents of a child with whooping cough to visit in another home where there are children? Is there any danger of their carrying the germ? Is vaccine of any value?

REPLY.

Whooping cough is rarely if ever conveyed by a third person. There must be some contact between a susceptible person and one who has the disease. The usual mode of transmission is by minute droplets of mucus expelled in coughing. These may be carried several feet.

Of course, parents should not permit children suffering from whooping cough to frequent public places—movies, restaurants, street cars, shops, etc. There is always danger that the afflicted one will set up a "whoop" in a crowded place where susceptible persons may receive the infection. There is a vaccine that is being tried rather generally and that is considered to have protective value.

APPENDICITIS.

A. D. E. writes: 1. Does vomiting always occur early in an attack of appendicitis?

2. Is medicine of any benefit, or is an operation advisable?

REPLY.

1. Not always.

2. Medicine is useless; in fact, it may do harm. There is only one remedy for the condition, namely prompt operation. The diagnosis is simple. The pain may be in the stomach area or in the region of the appendix, or both. The white cells are increased in number, and the patient is usually nauseated as well as constipated. Operation should not be delayed unless it is certain that the appendix has ruptured, in which case it is often wiser first to permit the abscess to localize.

FRIEND OF THE PEOPLE

Letters to this department must be signed with names and addresses of writers.

DEATH CERTIFICATES.

Chicago, Aug. 24.—[Legal Friend of the People.]—1. Must a doctor sign a death certificate, and [2] does a Christian Science practitioner have the same right? That is, if a practitioner signs the certificate, [3] is it necessary to have a doctor sign? O. K. G.

1. We assume that you mean to ask as to your need for his signature rather than as to the possibility of compelling it. Section 8 of the registration of births and deaths act provides: "In case of any death occurring without medical attendance, it shall be the duty of the undertaker or person acting as such to notify the coroner of such death, and the coroner shall thereupon proceed in accordance with the provisions of section 10 of 'An act to revise the law in relation to coroners.'" Section 10 of the coroner's act provides: "In case of any death occurring without medical attendance, it shall be the duty of the undertaker or person acting as such to notify the coroner of such death, and the coroner shall thereupon repair to the place where the dead body is and take charge of the same and forthwith make an examination and preliminary investigation as to the cause of death. If the coroner shall determine from such examination and preliminary investigation that no suspicion of death from violence, casualty or undue means exists, he shall then make the certificate of death and return from the statement of relatives or other persons."

2. No. In our opinion, the Christian Science practitioner is not a "physician."

3. Yes, in the sense that the practitioner's signature is not an adequate substitute for the doctor's certificate so as to dispense with the presence of the coroner. No, in the sense that the coroner may be satisfied without the doctor's signature and without an inquest. TRIBUNE LAW DEPARTMENT.

CORNER HEDGES.

Chicago, Aug. 23.—[Friend of the People.]—Owner of corner property on our street has permitted his hedge on both sides of the lawn to grow about ten or twelve feet high, cutting off the other property owners' view of the street entirely. This also constitutes a hazard, as it is impossible to see who is lurking behind the hedge and likewise dangerous for automobile trafic. Please see what can be done to correct this. C. E. F.

Please be advised that officers visited the occupant of this building and informed him of the danger caused by this growth of hedge and requested him to have the same trimmed. The occupant stated that he had just recently moved into this building, but that he would gladly coöperate with the police and comply with their request. A week later officers again visited this location and report they found the shrubbery had been trimmed so that it no longer constitutes a trafic hazard. JAMES P. ALLMAN, Commissioner of Police.

SUPPORT OF PAUPERS.

Chicago, Aug. 24.—[Legal Friend of the People.]—1. How much must a son pay for the support of his mother? 2. Does being a government employé change the general rule? 3. Are daughters married and single both compelled to contribute? 4. If the wife is employed does it change the situation? A. T.

1. Sections 1 and 2 of chapter 107 of the Illinois revised statutes provide that proof—persons who are unable to earn a livelihood in consequence of bodily infirmity or other unavoidable cause shall be supported by the following relatives in the order named, if of sufficient ability: [1] children; [2] parents; [3] brothers and sisters; [4] grandchildren; [5] grandparents. But married women are not required to contribute unless they have separate property. Application should be made to the bureau of public welfare in the County building.

2. No.

3. See 1.

4. We assume that you mean the son's wife. If her income is large enough so that the son is not destitute, then this clearly would affect the situation. TRIBUNE LAW DEPARTMENT.

The DEBUNKER

By John Harvey Furbay, Ph. D.

The gigantic Boulder dam is generally believed by people to be in Boulder canyon, Colo. The dam, however, is about twenty miles down the Colorado river from Boulder canyon, and its site is at Black canyon, where the river separates the states of Nevada and Arizona. The dam will be 650 feet high when completed and is said to be the world's largest irrigation project.

[Copyright: 1935.]

THE OLYMPIAN UNCLE SAM LOOKS ON

[Glasgow Bulletin.]

While the United States would like a peaceful settlement of the Italo-Ethiopian dispute America will not be represented at Geneva, as the trouble is considered to be chiefly the concern of European nations!

VOICE OF THE PEOPLE

Writers should confine themselves to 200 or 300 words. Give full names and addresses. No manuscripts can be returned. Address Voice of the People, The Tribune.

HOLC APPRAISALS.

Chicago, Aug. 21.—In this column on Aug. 17 Stanley E. Szarmach made the statement that HOLC "loans are made in many cases for twice the actual market value of the property." Since these loans were made upon the appraisals made by the Chicago Real Estate board, it seems logical that I should correct this statement, because Mr. Szarmach's claim is absolutely contrary to fact.

To prove that Mr. Szarmach is wrong all we have to do is find out what these properties are selling for on the open market. A survey recently published in the magazine Real Estate here in Chicago shows that sixty-four properties that had been refinanced by HOLC mortgages had been sold by their owners. The total selling price of these sixty-four properties was $371,166. The total amount loaned by the HOLC on these properties was $306,181.

In other words, when these sixty-four properties were sold on the open market they brought $64,985 more than the total mortgages on these properties. Each property, therefore, sold for a little more than a thousand dollars more than the mortgage placed on it by the HOLC, which proves conclusively that Mr. Szarmach's statement in his letter of Aug. 17 is absolutely without foundation.

All properties are appraised by competent members of the Chicago Real Estate board who operate in the communities in which the properties are located. Both before and after these appraisals similar and complete inspections are made by the HOLC, insuring a scientific, accurate appraisal in every instance. Loans made by the HOLC are limited to 80 per cent of these appraisals, which again proves that Mr. Szarmach's statements are contrary to fact.

JOHN C. BOWERS,
President, Chicago Real Estate Board.

UNCONSTITUTIONAL LAWS.

Chicago, Aug. 22.—Granting that A. G. McKnight's figures may be correct as quoted in his letter today, might I call to his attention the fact that no Republican congress has ever passed a measure later declared unconstitutional with the idea in mind of overlooking the constitution, or considering this great bulwark of our individual liberty something to be winked at or sidestepped? Every measure passed by Republican congresses and later declared unconstitutional, so far as I can find [after considerable research], was passed in good faith and not with the idea in mind of enacting acts of questionable constitutionality that might slide by the Supreme court in a moment of public panic or clamor.

F. RAY SMITH.

ISLANDS FOR DEBTS.

Chicago, Aug. 22.—In today's editorial, "Caesar and the King of Kings," you stated that America was reminded that the British were a proud people and that the empire was a proud empire when America asked for a transfer of the British West Indies for British war debt.

Why do the Americans crave the British West Indies? What profit will the British West Indies be to America? Why don't you ever hear the Americans asking for the French West Indies?

England is not the only country in the world in debt to America. The Americans are not good colonizers, especially where the people happen to be of a nonwhite race. The temperament of the Americans doesn't very well harmonize with that of the darker races. It is for this reason that the Americans have been failures in every attempt with their colonies in which darker races happen to make up the mass of the population.

The people of the West Indies don't want to change flags, least of all with America. America should ask England for Ireland. Since Ireland is populated with a homogeneous people the American should be very successful. But such possession would be a threat to England and the English would object.

ROBERT BLACKMAN.

HE WON'T STRIKE.

Chicago, Aug. 22.—As one of the relief workers I would like to get some information if possible. What is the American Federation of Labor going to do about feeding us and our families in case of a strike on different projects? I don't want to strike if I have to starve. Will the A. F. of L. guarantee to pay my rent, feed my family, buy coal, pay gas and electric bills? If so, then it will be O. K. with me; if not, then I will work regardless of the outcome. I am not going to stand by and see my family starve. I have been up against this long enough, and now when I can earn a little more, am I going to bite the hand that is feeding me? I should say not. FRANK KLEIN.

ONE LETTER AMONG MANY.

Chicago, Aug. 18.—The writer of this note is a teacher of music and speech in a small town in North Dakota and attended Chicagoland's annual songfest and pageant at Soldiers' field last evening.

Congratulations! You took the ice out of the hearts of many of the people of this city last evening. You are building up a great socializing activity. It is easy to see that the people of your city are hungry for just such socialization. Give them lots more of it, and God bless you. JONES G. GALSETH.

SOMETHING OUGHT TO BE DONE ABOUT THIS

Reg. U. S. Pat. Off.: Copyright, 1935, by Chicago Tribune-N. Y. News Syndicate, Inc.

TEXAS' VOTERS GO WET AFTER 16 ARID YEARS

Old Age Pensions Also Added to Constitution.

Dallas, Tex., Aug. 25.—(AP)—John Barleycorn, a furtive fellow in the Lone Star state for the last 16 years, was returned to citizenship today by a quarter million Texans.

Dry leaders who contested the amendment repealing constitutional liquor prohibition admitted defeat as the majority of wet votes cast in yesterday's referendum passed the 50,000 mark.

A constitutional amendment for old age pensions also was adopted by an overwhelming margin.

"Our next battle will be for law enforcement," said Dr. L. D. Young, Dallas minister. He is executive secretary of the United Texas Drys.

"We shall make an appeal for all law abiding citizens to join with us in fighting for law observance and enforcement."

A tabulation today of 440,938 votes from 239 of the 254 counties, 52 complete, showed 259,218 for repeal and 203,869 against.

The repeal amendment makes provision for a system of local option somewhat similar to that in effect before the entire state went dry in 1919. The old age pension vote in the same counties was 365,397 for and 91,864 against.

LEGION OPENS STATE PARLEY BY SERVICES FOR BRIG. GEN. HILL

Quincy, Ill., Aug. 25.—[Special.]—A memorial service in Woodland cemetery at the grave of Brig. Gen. Henry R. Hill, Quincy war hero, killed in action, was a feature of this morning's program in connection with the seventeenth annual convention of the Illinois American Legion here. The service was in charge of William E. Keith, Chicago, secretary of the Thirty-third Division War Veterans association.

Addressing the Legion tonight Gov. Horner attacked "partisan and selfish interests" who, he said, "place political partisanship first and the welfare of the state and nation second."

J. R. Sullivan of Rockford today was elected grand chef de gare of the Illinois "40 and 8." He will succeed Leonard Applequist of Aurora. Others elected were James Anderson, Galesburg, grand chef de train; Walter Whitney, Peoria, grand cheminot nationale; Leonard Applequest, sous cheminot nationale, and Eugene Early, Chicago, grand commissionaire intendant.

The Board of Trade Post band of Chicago for the fourth consecutive year took first place in the band contest. Col. Armin F. Hand is director. Peoria Post No. 2 band took second place and South Shore Post band of Chicago took third place.

TWO CONTINENTS CROSSED IN WEEK TO REACH GIRL

Duluth, Minn., Aug. 25.—(AP)—Mrs. Theodore Huggenvik, Northfield, Minn., was at the bedside of her daughter, Victoria, here today after crossing two continents in seven days to reach the girl, seriously ill in a hospital.

She began her journey by plane at Oslo, Norway, and traveled by air to London, thence to Southampton by train, to New York by boat, by plane to St. Paul, Minn., and finally to Duluth by train.

GABRIELEEN

Glo-Tone WAVES

Regularly $12.50

$5.00

THIS WEEK ONLY

SPIRAL OR CROQUINOLE RINGLET ENDS

Gabrieleen Glo-Tone Permanents, steamed with Gabrieleen exclusive reconditioning oil, are successful on all types of grey, dyed or bleached hair.

Shampoo, Rinse, Finger Wave and Manicure all for $1.00

GEORGIA GLENN

Hotel Sherman

Phone Franklin 2100—ask for Beauty Shop

OPEN EVENINGS

MARSHALL FIELD & COMPANY

In College Fashion Center

has all the answers

We got them "straight from the shoulder" and right from exacting questionnaires. 40 college women can't be wrong. We made a major study of the formula for college chic (like none other in the world). And eureka! . . . after last week's exciting selling test, there's little doubt that the College Bureau's at the head of the class. Here are more reasons why.

"tweed with fur" Jean Crane-Michigan

Two-piece wool with tweed top trimmed in silk braid and pert pique vestee. Perfect for travel and week-ends; in gray with black or rust with brown. 12 to 18. $34.75 Suede bag, $5. Suede hand-sewn gloves, $5.50. Felt hat, $5.95

COLLEGE MOVIES

Just in case you want to double check again . . . we're showing college movies in the little theater on the fourth floor, today, at 2:30 p. m. This afternoon's subject is Smith; Wednesday, Vassar; and on Friday, Bryn Mawr.

College Fashion Bureau—Sixth Floor —also in our Evanston Store

Suggestion to "Out-of-Towners". Why not spend the Labor Day Week-end in Chicago? Beginning with the big Football Game on Thursday night, there will be a four-day program of enjoyable entertainment. Come and really see Chicago.

MARSHALL FIELD & COMPANY

Last 6 Days to Save in the August Events

Twelve big annual money-saving events. Twelve economic reasons for buying in August. Twelve sound reasons for buying at Field's. For the August Sales and Sellings bring you practically everything you need at impressive discounts. Thousands of pieces of *new* merchandise . . . fashion-right, quality-right, price-right. But only six days left to buy them.

SHOES • FURS
FURNITURE
WOMEN'S COATS
Broadloom Carpet
Frames and Framing
French Suede Gloves
Infants' Furniture and Layettes • Kitchen Furniture
Reupholstery • Men's Underwear by the Box • Men's Jacquard Shirts

Last 6 Days!

ANNUAL AUGUST SALE OF FURS

Furs from all the principal fur and fashion markets of the world. Raw Persian lambskins from London . . . sables from Kamchatka in Moscow . . . original creations from Horovitz of Vienna . . . adaptations and original couturier models from Paris . . . originals from the Waldorf-Astoria show in New York. All brought to you at *August Sale Prices*. Black moire caracul coat together with hat shown, priced at $595. See them in the daylight of our *Fur Salon—Sixth Floor*

A 10% PAYMENT WILL HOLD *until November 1 any fur coat purchased during the August Sale. Special arrangements for payments on charge purchases by consulting with our Credit Office.*

Last 6 Days!

ANNUAL AUGUST SALE OF SHOES

Sale of sales! For it includes not only women . . . not only men . . . not only children, but EVERYBODY. Not only the lower price lines, but Field's prize footwear . . . Palter de Liso Salon shoes. Not only types for now, but Fall shoes just coming in. Not only regular shoes, but all our special kinds. Aristos . . . Field Arch Preservers . . . Dr. Locke . . . Field Peacocks . . . Field Tru-Poise . . . Young Moderns.

Every Shoe in Stock is Specially Priced

Young Moderns' suede one-strap, with non-scuffable heel. $5.90

Young Moderns' amber alligator tie. Non-scuffable heel. $8.75

Suede T-strap Aristo sandal in either black or brown. $9.50

Women's and Young Moderns' Shoes . . . Fifth Floor
Similar August Sale Shoes at Evanston and Oak Park

Last 6 Days!

ANNUAL AUGUST SALE OF COATS

Beautiful new "nubby" fabrics. Luxurious furs. Collars that "do things." All these and more you get when you buy in the August Sale of Coats. For not a peltry was shaped . . . not a piece of cloth cut until the last word was in on the new Fall fashions. By buying early we got the pick of the fur catch. By buying this week you get super-value! Sizes from 11 to 52½

$59.75 $69.75 $89.75
$97.75 $125 $145

The misses' coat illustrated is of fine Juilliard woolen with luxurious sleeves of Seal—dyed lapin. Black or brown, and warmly interlined . . . $97.75

Coats, Sixth Floor
Also at Evanston, Oak Park

STEVENS

15.00

Sheer rabbit's hair in a new peplum—effect frock!

College girl, business girl, deb and matron, you'll all "go for" the youthful smartness of this two-piece sheer wool frock with gay silk scarf. Subtle new Fall colors. Sizes 12 to 18.

Sports Shop—Third Floor

Chas. A. Stevens & Co.

Tune in on Stevens College Broadcast over W-G-N at 10 P. M. every night except Saturday and Sunday!

Hear this refreshing amateur program given by groups from different Colleges. This week features Illinois, St. Mary's, Columbia, and Vassar.

Chas. A. Stevens & Co.

CASH for OLD GOLD

JEWELRY, WATCHES, GOLD TEETH
DIAMONDS, PLATED ARTICLES
SILVER, PAWN TICKETS

This institution is operated by public spirited citizens to help you obtain PROPER CASH VALUE
Licensed on Treasury Dept. Form TGL-13
Established 1900

Chicago Gold Smelting Co.
37 South Wabash Ave.
Corner Monroe St., 3rd Floor
Member Chicago Assn. of Commerce

RESORTS AND TRAVEL.
TOURS.

LARGEST SHIP TO SAIL EAST OF

SUEZ

Known as the largest and fastest cruise ship that goes around the world, the *Empress* receives a royal welcome wherever she goes. And you will, too. Next Winter, from New York January 9. 31 ports. 130 days. Fares from $2150, shore trips included. With bath from $3800. See YOUR TRAVEL AGENT or
K. A. Cook, Steamship General Agent, 71 E. Jackson Blvd., Chicago, Ill. Phone: Wabash 1904

Empress of Britain
WORLD CRUISE
Canadian Pacific

3 Day All-Expense Special Cruise
to Milwaukee, Mackinac Island, Green Bay, Sturgeon Bay and Return
—on the Big Oil-Burning Lake Liner
S. S. SOUTH AMERICAN
All Outside Staterooms
Lv. Chicago, Wed. Aug. 28, 2:00 P. M.
Return Saturday, Aug. 31, 7:00 A. M.
only $22.50 including meals and berth
Entire trip on same ship
10 hours at Mackinac Island. Dance at Grand Hotel. Sail thru lovely Green Bay. Shore leave at Sturgeon Bay. Golf, swimming, deck sports. Dancing, night club, cocktail lounge on board.
See your travel agent, or
GEORGIAN BAY LINE
123 West Monroe St. Randolph 2960

MILLVILLE, ONCE CHICAGO'S RIVAL, AN AUTO MECCA

Apple River Canyon Park Fine Day's Drive.

BY HAL FOUST.
[Chicago Tribune Press Service.]

Stockton, Ill., Aug. 25.—[Special.]—A more romantic date line for this story would have been Millville, Ill., a deserted settlement six miles north that rivaled Chicago in size and commercial importance a century ago. But all that remains of Millville is a small cemetery and a brass plate marking it as a station on the Frink & Walker stage route from Chicago to Dixon and Galena in 1837.

The Chicago and Great Western railroad, with its telegraph wires as well as rails built half a century later, in avoiding the limestone bluffs of the Apple River canyon, missed Millville and gave birth to Stockton with its present population of 1,500. Where once stood a tavern, a saloon, a mill, a blacksmith shop, and a group of log cabins is now the Apple River Canyon state park, dedicated as a public playground of 152 acres last year.

Once a Trip of Days.

THE TRIBUNE roadster was driven here today from Chicago, covering the little more than 150 miles in slightly less than four hours. By stage coach, on the overland journey between the thriving mining center of Galena and the unpromising community at the foot of Lake Michigan, it must have been a trip of several days.

On the departure from Chicago about 10:30 a. m. the main highways were crowded with cars leaving for a day's outing on rubber tires. The most popular season for motor touring is waning, but a more comfortable and pleasant season for long days behind the wheel is just starting. The weather, with a clear blue sky, was moderately warm, but there was a refreshing breeze that smelled of autumn.

Goldenrod, daisies, and clover are abloom on the roadsides. On the farms, corn is full grown and small grains are being thrashed. Plow horses, with lopsided slouches, idled in pastures watching the passing cars that have relieved them of any Sunday duties.

The route here was over U. S. 20, one of the state's older pavements with concrete, that will remain a debt for another fifteen years, in need of replacement in many stretches. There are curves too sharp for today's cruising pace and extravagant of mileage.

Sign Shows Park Route.

A mile or two west of Stockton, a sign points down a dirt road to the new state park. It is six and a half miles of bumps and dust from the slab. The Illinois highway department is building a suitable all-weather and dustless gravel connection with the park that should be finished before next spring.

In the meantime, the lack of roads has preserved these 152 acres much as nature left them. The custodian, J. T. Beggin, with relief labor has marked four miles of foot trails over lichen and moss covered limestone cliffs bordering the splashing creek. Much of the distance is through a matured woods with locust, elm, and box elder predominating. It is a recommended week-end outing for Chicagoans who enjoy such things.

News of The Tribune Experimental Farm

By Frank Ridgway

Silage Galore.

August 25, 1935.

ALL of the corn planted at THE TRIBUNE experimental farm this year has made such a rank growth that it is difficult to find striking differences in the various varieties and strains included in the test fields. Over the week-end Clarence Thurow, farm manager, took time out from the thrashing job to take measurements and make observations of the eight different kinds of corn grown for grain in the comparative field tests of four hybrids—numbers 614, 208, 616, and 214—and four established varieties—Western Plowman, Queen of the Field, Will County Favorite, and Krug. All of the corn was planted about the same time, between May 23 and 26.

Mr. Thurow found that Queen of the Field and Will County Favorite are the tallest of the eight. The ears on Western Plowman are the farthest advanced, but it has the fewest ears per stalk. Some of the tips are exposed. Hybrid No. 616 is the most backward. The ears are not yet in the roasting stage. The ears on the other three hybrids and on the established varieties are practically all out of the roasting stage.

The farm manager finds that all of the corn in this comparative test field would make a high yield of silage this particular year, although they are all classed as grain varieties or strains. Will County Favorite and Hybrid No. 616 have the greatest number of leaves, some stalks with as many as 15 blades, indicating that they would produce a good tonnage of silage.

All of the corn in the test field has in the neighborhood of 14 blades per stalk. Several leaves on the Queen of Field are 5½ inches wide; blades 4½ inches in width are common in this variety. Hybrid No. 614 has leaves from 4½ to 5 inches wide.

Practically all of the corn in the test field is standing up well; it has strong brace roots. The plants are nearly all green from top to bottom, although the ears are far enough advanced that Mr. Thurow does not expect any of the grain to be damaged by normal frosts. Well developed ears are common throughout the field and two fairly good ears on one stalk are quite common on most of the varieties and strains.

Stalks of the various kinds of corn averaged from 8½ to 11 feet; hybrid No. 208 and hybrid No. 616 showing the lowest average, 8½ feet. Mr. Thurow found the foliage especially heavy on hybrid No. 614, hybrid No. 616, and Queen of Field; medium foliage on hybrid No. 208 and hybrid No. 214, and medium to heavy foliage on Western Plowman, Will County Favorite, and Krug.

In another field hybrid No. 13, the corn that made the finest showing of any of the more than 20 varieties and strains tested at the Yorkville plots last summer, again tops the list at the farm this year. This strain is being tested on a field basis this year along with hybrid No. 172, which ranked next to hybrid No. 13 last year, and Golden Beauty. All three rank high as silage corns.

These two hybrids and Golden Beauty were planted on the same day, June 8. The present indications are that hybrid No. 13 will yield a much heavier tonnage of silage per acre than either of the other two. While the stalks of Golden Beauty are somewhat taller, hybrid No. 13 has slightly wider leaves.

There are many more wide leaves per stalk on hybrid No. 13 than on Golden Beauty. Both have as many as 16 leaves on many stalks; 15 leaves per stalk are common on hybrid No. 13, and 14 leaves per stalk are common on Golden Beauty.

The hybrids are not yet in the roasting ear stage, while many of the Golden Beauty ears have reached that stage. Most of the stalks in the Golden Beauty rows have only one ear; two ears per stalk are common in the hybrids.

Members of the Greek-American Regular Democratic organization held their annual picnic at the Villa Prasinos in Arlington Heights. The day's program was given in honor of Mayor Kelly.

FIRST OF UNIFORM TRAFIC SIGNS TO BE PUT UP TODAY

The erection of the first of 20,000 standard trafic signs to be used in the Chicago park district will begin this morning under the direction of Otto K. Jelinek, trafic engineer for the consolidated district. The first of the new signs will be placed at Michigan avenue and Jackson boulevard.

A survey of the consolidated park system last year by Mr. Jelinek revealed that 196 different types of stop, slow, parking, and other trafic signs were in use in the 22 park districts. Three thousand of the new standard signs have been received and the installation is to proceed as rapidly as possible.

TWO OF ILLINOIS' U. S. ATTORNEYS GO TO CAPITAL

Two of Illinois' three United States district attorneys left Chicago together yesterday on a trip to Washington. They were Michael L. Igoe of Chicago and Howard L. Doyle of Decatur, whose headquarters are at Springfield.

"So far as I know," said Igoe, "we have been called to Washington merely in connection with the regular business of the department. I know of no special reason for our being asked to come to Washington."

It is believed the discussion may cover some long pending income tax cases.

RICKETTS
RESTAURANT & BAR
1109 EAST CHICAGO AVE.

CHARGE TUGWELL DUPING FARMERS WITH LAND PLAN

The submarginal land buying program of Prof. Rexford Guy Tugwell, undersecretary of agriculture, was denounced as socialistic and as a threat to increase farm production instead of reducing it, in a statement from headquarters of the Farmers' Independence Council of America here yesterday. "Farmers do not generally know that the real purpose of this land buying program is social—not for the economic benefit of the farmers as it is believed," says the statement, which adds that the department of agriculture's own figures prove the fallacies of the plan. "These figures show that 28 per cent or 100,000,000 acres of the cultivated lands of this country are classed as submarginal, that is, land which is too poor to farm at a profit," says the council's statement. "But only 3 1-3 per cent of the total commercial farm products of the United States come from these lands, according to the statistics.

"The program proposes to remove 50,000,000 acres of submarginal lands from cultivation and if this is carried out, commercial farm production would be reduced a little more than 1.5 per cent. Incidentally, this would necessitate the moving of some 4,000,000 people."

AHEPA ELECTS OFFICERS AND ENDS CONCLAVE

V. I. Chebithes, New York attorney, was elected president of the Order of Ahepa [American-Hellenic Educational Progressive association] yesterday in the Hotel Sherman at the closing session of the organization's twelfth national convention. A farewell reception followed the election.

D. G. Michalopoulos, Chicago attorney, was named supreme councilor. Others elected are Constantine Tsangadas of Detroit, vice president; Constantine Economou of Seattle, secretary; Charles Preketes of St. Louis, treasury; L. G. Demopoulos of Providence, R. I., and George Lentgis of Seattle, supreme governors.

Don't Envy Her

YOU CAN HAVE THE FINEST FURS WALZER KNOWS HOW TO MAKE

for as little as $95.00

The same pre-eminent style and workmanship that distinguishes Walzer-made fur aristocracy is applied in no lesser degree to popular furs that bear the Walzer label. During our 39th August Fur Sale we offer these fine fur coats for as little as $95.00.

Buy Now—Save From 25% to 50%
A small deposit secures your purchase.

"It costs no more to shop at Walzer's on Michigan Avenue, where style, quality, price, predominate"

ALWAYS 70° COOL

Hudson Seal (Dyed Muskrat)
Black Persian Lamb — Black Caracul
Gray Krimmer Lamb — Brown Caracul
Silver Muskrat — Gray Kidskin
Jap Weasel — Raccoon
Limited Quantities
Others from $55 to $3,500

H. WALZER & Co.
FINE FURS SINCE 1896
215 NORTH MICHIGAN AVENUE

ADVERTISE IN THE CHICAGO TRIBUNE

Visit CANADA
in its Glorious Golden Autumn

NATURE has decked Canada in glorious array for those vacationists who can fit their vacation plans to this, the most beautiful of all Canadian seasons. Woods are splashed with scarlet—a scarlet that in a few more weeks will turn to a rich, warm Autumn gold. Highways have lost their crowds of summer motorists. The fine resorts and hotels offer restful peace against a background of rich colouring.

It's Indian Summer in Canada now. Days of bright sunshine provide the perfect climatic conditions for all the day's activities. Cool evenings bring comfortable, restful sleep.

In the trout streams, the rivers and the lakes fish are biting with the ferocity that brings joy to every angler. Muskelunge and bass are in their finest fighting humour.

The golf courses of Canada in the Autumn of the year are in perfect condition. In the shops of Canada's metropolitan cities the smartest clothes for Fall and Winter are on display.

No matter what you do—no matter where you go—whether by railway, motor bus, sea trips or in your own car—you'll find new beauties and new points of interest in a Canadian Autumn vacation. A royal reception awaits you from all her citizens. You'll find her customs just sufficiently different from your own to give you the atmosphere of vacationing under a friendly foreign flag. At the border considerate customs and immigration officials will make your entry into Canada easy. In all cities and towns friendly tourist bureaus will help you chart your paths.

This Autumn be Canada's guest. Enjoy the finest Fall vacation you have ever had.

BIG GAME *is calling Hunters North to* CANADA

Do you want big game this Fall—deer, moose, bear, elk, caribou, mountain sheep or giant grizzlies. Or do you like to roam the fields and woods, with shotgun under arm, in search of grouse, partridge or pheasant? Perhaps some duck blind or hide as Canada goose go flying south appeals. Then come to Canada with your rifles or shotguns. Canada abounds in all types of game.

Write for detailed information as to the best hunting spot for the trophies you are seeking.

CANADIAN TRAVEL BUREAU
Ottawa, Canada

Canadian Travel Bureau, Ottawa, Canada
Please send me more information about
Canada, particularly the _____ district in the province of _____
Name _____
Address _____ State _____

I am interested in: CT NH18

	CHECK		CHECK
1. Motor Tour	☐	9. Seaside Resort	☐
2. Train Tour	☐	10. Mountain Resort	☐
3. Boat Trip	☐	11. Lake Resort	☐
4. Motor Bus Trip	☐	12. Summer Cottages	☐
5. Fishing	☐	13. National Parks of Canada	☐
6. Big Game	☐	14. Other Subjects	☐
7. Canoe Trip	☐		
8. Motorboat Cruise	☐		

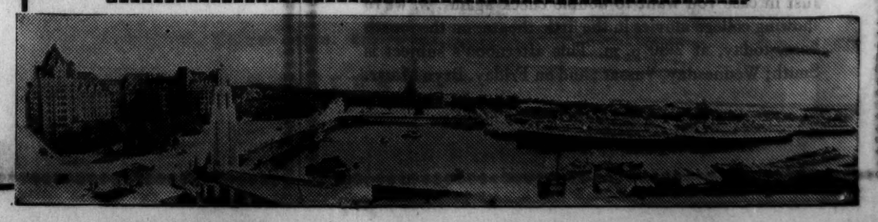

Today STEVENS presents with pride . . .

A collection of FINE FALL WOOLENS

of the same outstanding quality that has made Stevens famous for silks!

SINCE Stevens' beginning, almost fifty years ago, smart Chicagoans have been saying "Stevens for Silks." We have been famous for offering only the finest pure dye silks.

SEE the new Fall weaves, the soft, luxurious new textures in this showing . . . There is a marvelous variety of stunning Woolens for coats, for suits, for sports frocks—even for dressy frocks!

NOW in answer to requests from many of our customers we are presenting a collection of glorious new Woolens—the very finest, the very smartest pure Woolens that can be obtained.

IN bringing you these Woolens that represent a triumph in American industry we have kept in mind the fact that Stevens is a smart store but never expensive to shop in!

From now on smart Chicagoans will say
STEVENS FOR WOOLENS
as well as STEVENS FOR SILKS
SECOND FLOOR

CHAS. A. STEVENS & CO.

The Latest in Chicago Styles as Described by Rhea Seeger

Chicago Daily Tribune.

THE WORLD'S GREATEST NEWSPAPER

Antoinette Donnelly Tells How Noted Beauties Keep Charm

MONDAY, AUGUST 26, 1935. **11

Louise Parsons Is Engaged to Francis Stanton

Betrothal Is Announced at Dinner Party.

BY JUDITH CASS.

FOR all but their most intimate friends there is genuine surprise this morning in the announcement of the engagement of Miss Louise Parsons, daughter of Mr. and Mrs. William E. Parsons of 40 East Schiller street, and Francis Rew Stanton, son of Mr. and Mrs. Edgar Stanton of Winnetka.

The news was told first at a family dinner party last evening in Geneva, where Mr. and Mrs. Parsons have taken a house for August. They will return to their town home after Labor day and then begin to make the plans for their daughter's wedding.

Bride-to-Be Promising Young Painter.

It was just last December that Miss Parsons made her bow to society at a tea at the Fortnightly. She is a promising young artist, having had a picture in the recent Chicago artists' exhibition at the Art institute. The last two years she has studied painting in the east. Before this she was graduated from the Girls' Latin school and the Holmquist school at New Hope, Pa. Miss Parsons' brother, Seymour, will be a sophomore at Yale this autumn.

Young Mr. Stanton has a keen appreciation of Miss Parsons' talents, for he was graduated from the Yale school of fine arts last spring and is now a practising architect. All of Mr. Stanton's good friends also know him to be an accomplished musician. He finished in the Yale undergraduate school in 1932 and before this was graduated from the Hotchkiss school.

Mr. Stanton has an older brother, Edgar Jr., who married Rosamund Baker two years ago.

Athalie Caesar Engaged to Arthur T. McIntosh Jr.

At a dinner in his home in Barrington Saturday night Orville S. Cæsar announced the engagement of his daughter, Athalie, to Arthur T. McIntosh Jr., son of Arthur T. McIntosh of Barrington and Kenilworth. The young people gathered in Mr. Cæsar's home were invited ostensibly to celebrate the birthdays of Miss Cæsar and Mr. McIntosh, since they just come a week apart. The guests were not very surprised, however, when Mr. Caesar revealed the real reason for the dinner, because Mr. McIntosh has been Miss Cæsar's favorite suitor for quite a while.

Miss Cæsar attended school in California before entering Northwestern university, where she has been a student for two years. Her family formerly lived in Los Angeles. Mr. McIntosh is a graduate of Northwestern, where he finished a college career begun at Williams.

Dorothy Louise Rogers' Engagement Announced.

The announcement of the engagement of Miss Dorothy Louise Rogers, daughter of Mr. and Mrs. Fred Alexander Rogers of Cedarhurst, Long Island, to a young easterner is of considerable interest to Chicagoans because her family lived here for years. The news of Miss Rogers' betrothal to Robert Eugene Demme Jr., son of Mr. and Mrs. Robert E. Demme of Oceanside, Long Island, is being announced here by her aunt, Mrs. William Tracy Alden of Winnetka and Chicago, who introduced Miss Rogers to the younger set here a year ago.

The bride-to-be's mother was the former Dorothy Edwards, daughter of Mr. and Mrs. James A. Edwards of this city, and is a sister of Mrs. William Tracy Alden, Kenneth P. Edwards, and Donald Edwards. Mrs. Rogers was here during July, and when she returned to the east her mother went with her.

Miss Rogers, who attended the Mount Vernon seminary, is contemplating a fall wedding. Her aunt, Mrs. Alden, will be back at her apartment at 1320 North State parkway after Sept. 14.

Roslyn Paine's Wedding Party Is Announced.

A maid of honor and five bridesmaids will precede Miss Roslyn Paine to the altar of the Fourth Presbyterian church the afternoon of Sept. 12, when she becomes the bride of Paul L. Fentress. Miss Virginia Ashcraft will attend Miss Paine as maid of honor, and the bride, who is the daughter of Mrs. Walter Garritt Smith, will have her stepsister, Miss Gertrude Smith, as one of the bridesmaids. The other maids will include Miss Allene Withers, Miss Jean O'Brien, Miss Elizabeth Leake of Richmond, Va., and Miss Dorothy Neely of New York.

Calvin Fentress Jr. will serve his brother as best man, and ushering will be another brother, Dr. Thomas Fentress; Fred W. Fairman Jr., R. Joseph Rich, Robert W. Wood II.,

[Continued on page 13, column 1.]

Permanently BANISH UNWANTED HAIR by Burnham Electrolysis

A soft, smooth, blemish-free skin will magnify your natural beauty. Come in and see how inexpensively, how safely, how surely you can permanently and painlessly be rid of superfluous hair. Warts, moles, facial blemishes removed. Expert, speedy operators with years of experience. Multiple Method. Burnham's have given Electrolysis Treatments for over forty years. Recommended by physicians. Free Consultation. Call or phone NOW.

E. BURNHAM
World's Oldest and Largest Beauty Establishment
138 NORTH STATE STREET
Phone RANdolph 3351

Honeymooning in Europe

MRS. CARLO SCUDERI.

THE former Alice Kathryn Regan and her bridegroom, Dr. Carlo Scuderi, who were married in Chicago on July 31, will return from a European honeymoon in two weeks. Her mother, Mrs. David Regan of 3225 Fulton street, and his parents, Mr. and Mrs. Victor Scuderi of 2947 Fulton street, have been receiving postcards from the Isle of Capri, where they finished a tour through Europe. Dr. Scuderi is a graduate of the University of Illinois medical school and has also studied abroad. The Regan and Scuderi families have resided in Fulton street for more than 40 years.

Front Views and Profiles

By June Provines

PARTENKIRCHEN, Bavaria.—A company of youths goes through the street, marching in perfect step, with splendid rhythm. They sing as they go, and their young voices ring through this picturesque town. We have frequently seen these singing youths in Germany. They usually are from the labor camps, the *Arbeitdienst*, as this branch of the labor service is called. There are more than a thousand such camps in Germany, and German youths must spend six months serving their country on "the labor front." They make roads, drain marshes, cut trees. We were told now it is a compulsory service. Philip Gibbs, in his book published in 1934, "European Journey," says the young men, some 240,000 in the various camps, are volunteers, with the exception of the university students who had made their own ruling that no one could take a degree without serving his six months in a labor camp.

* *

WE have passed a number of such camps. There was one just outside Mittenwald on the shore of a tiny lake. It was early evening when we passed and the boys were in from their day's labor at making a road near by. In the open space between their barracklike encampment some were playing football. Others were swimming in the little lake. They all were bronzed and stalwart youths. A guard in khaki, a hoe on his shoulder, stood guard before the barracks. The hoe, replacing a gun, indicated that this was a labor and not a military camp.

* *

NOT far from Partenkirchen is the delightful pension where the charm of the *gnaedige frau* who runs it, her comfortable and lovely old furniture and chintzes, her flower garden, filled with delphinium and roses and the beautiful views of the surrounding mountains from the balcony windows draw a number of the same guests there year after year. Katharine Cornell is there now—she comes every year and stays several months, and her dachshund runs about the garden. [Flush, the spaniel, was left behind in America.] Several other interesting personalities are there.

Movie Depicts Goings On in a Royal Court

"Loves of a Dictator" Set in Denmark.

"LOVES OF A DICTATOR."
A Toeplitz production.
Released by Gaumont-British Pictures, Inc.
Directed by Victor Saville.
Story by H. G. Lustig and M. Logan.
Presented at the World Playhouse.

THE CAST.

Dr. Frederick Struensee ..... Clive Brook
Queen Caroline Mathilde ..... Madeleine Carroll
King Christian VII. ..... Emlyn Williams
Brandt ..... Alfred Drayton
Guldberg ..... Nicholas Hannen
Juliana, the Queen Mother ..... Helen Haye
Von Eyben ..... Isabel Jeans
Sir Murray Keith ..... Frank Cellier
Mme. Hilda ..... Ruby Miller
Lady of the Court ..... Heather Thatcher

BY ANNA NANGLE.

You might be interested in taking a trip to the Playhouse to learn about poor, weak King Christian VII. of Denmark and his unhappy wife, a lovely young English princess who, in accordance with the custom of the times, was introduced to her dull-witted husband one day previous to their marriage. In juxtaposition to the royal pair we find one Dr. Struensee, a brilliant physician who starts his political career by telling a few plain and much needed truths to a very drunken young man.

Struensee's climb to the premiership, and subsequent downfall, interwoven with the antics and errors of the mentally immature young king and his desperately unhappy queen, provide interesting entertainment. The doctor proves to be a farsighted and intelligent man, almost unbelievably noble, particularly if one can believe that the original Caroline Mathilde was half as beautiful as Madeleine Carroll is in portraying the woman who shares Christian's throne, but offers her heart to the prime minister.

At any rate, there is all the usual jealous throat cutting, the intrigue and machination of courts, and they result in a great deal of unhappiness for the two principal characters, and not much good for any one concerned as far as I could see.

This tragedy is sufficiently engrossing, beautifully set, costumed and photographed and it entertained me mildly for an hour on a hot day.

Miss Carroll is completely adequate, Mr. Williams does a competent job as the weakling king, and Helen Haye is perfect as Juliana, the queen mother, whose nose is out of joint when the young regent artificially gains a sporadic but potent confidence in himself. Clive Brook as the mainspring of the story is capable and restrained and manages to preserve his British dignity in spite of the fact that he wears knee breeches, silk hose and high heeled slippers with enormous bows.

I won't presume to treat on the authenticity of the story, or to say that clinical thermometers weren't invented in Struensee's time, because to me it's just a pretty good movie and not a historical document.

ENGAGEMENT

At a tea in their home at 526 Laurel avenue, Wilmette, Mr. and Mrs. William A. Popp Jr. announced last night the engagement of their daughter, Miss Shirley G. Popp, to Robert Jo Leckner, son of Mr. and Mrs. Jo Leckner of 1445 Wilmette avenue. The marriage will take place in November.

W. Lyon Phelps Lauds 29 Books of the Last Year

Pointe aux Barques, Mich., Aug. 25.—(AP)—William Lyon Phelps, professor emeritus of English literature at Yale university and defender of the modern novel, had kind words for 29 books of the last year in his annual book lecture here tonight.

Prof. Phelps' list of books worthy of mention this year included 13 novels, 11 books of general literature, and five that he described as "thrillers." He reviewed each book briefly.

Of "North to the Orient," in which Anne Morrow Lindbergh describes the flight she and Col. Charles A. Lindbergh made to China, Prof. Phelps said that the author "can write as well as fly."

The list of books mentioned and the comments by Prof. Phelps:

NOVELS.

"Lucy Gayheart," by Willa Cather. "As beautiful as melancholy music."

"Vein of Iron," by Ellen Glasgow. "Showing there are men and women left who live according to their principles instead of by their impulses."

"One Light Burning," by R. C. Hutchinson. "Sacred and profane love."

"Catherine Herself," by James Hilton. "The first novel by the author of 'Good Bye, Mr. Chips.'"

"Second Growth," by Arthur Pound. "Sequel to the Michigan novel, 'Once a Wilderness.'"

"Deep Dark River," by Robert Rylee. "Remarkable study of life in the deep south."

"The Pumpkin Coach," by Louis Paul. "Extraordinary story of a journey across the United States."

"Green Light," by L. C. Douglas. "Those who liked 'Magnificent Obsession,' will like this."

"The Curtain Rises," by Hilda Vaughan. "Love is its own reward."

"Come and Get It," by Edna Ferber. "It might be Huron county, Mich."

"A House Divided," by Pearl Buck. "Last of the trilogy."

"Hornet's Nest," by Helen Ashton. "Story of a hospital."

"Heaven's My Destination," by Thornton Wilder. "Easy to read and hard to understand."

GENERAL LITERATURE.

"Life with Father," by Clarence Day. "They lived in a house."

"North to the Orient," by Anne Morrow Lindbergh. "She can write as well as fly."

"Chronicles of Barabbas," by George H. Doran. "Intimate portraits of famous authors."

"God's Soldier" [Gen. Booth], by St. John Ervine. "A great biography of a great man."

"Fellow Creatures," by Charles D. Stewart. "Wholly original."

"Early Victorian Novelists," by Lord David Cecil. "Brilliant criticism."

"Francis the First," by Francis Hackett. "Picturesque biography and history."

"The Story of an African Chief," by Nyabongo. "Not far from Ethiopia."

"The Secret Path," by Paul Brunton. "Mysticism for the common man."

"The Romance of Mountaineering," by R. L. G. Irving. "Marvelous pictures."

"R. D. B.'s Procession," by Ralph D. Blumenfeld. "Remarkable interviews with remarkable persons."

THRILLERS.

"The League of Frightened Men," by Rex Stout.

"Peter in Peril," by Victor Bridges.

"Murder from the East," by C. J. Daly.

"They Called Him Death," by David Hume.

"Murder in the Dark," by Cecil F. Gregg.

Coat of Black Caracul

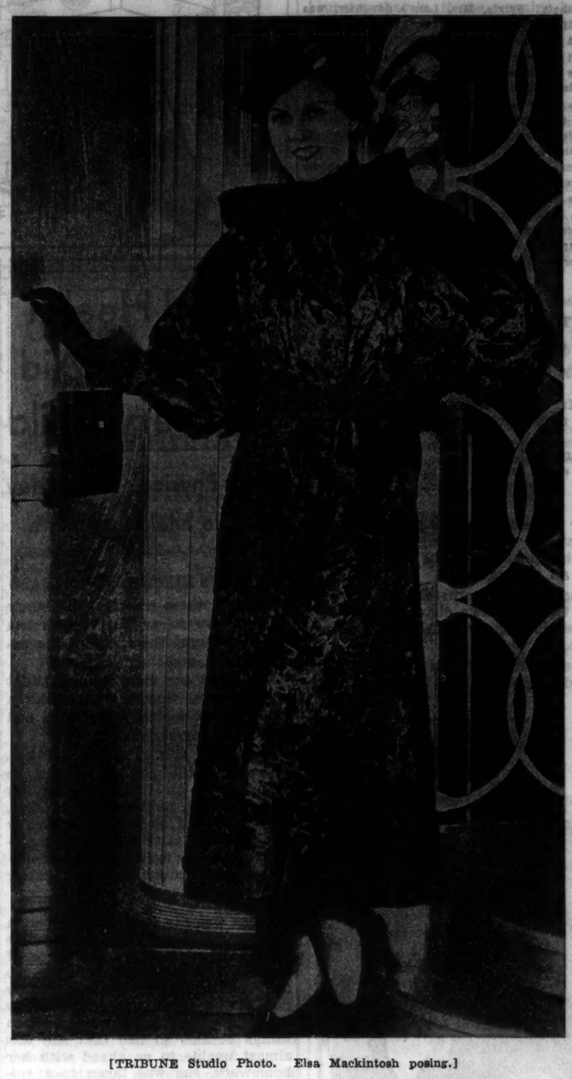

[TRIBUNE Studio Photo. Elsa Mackintosh posing.]

From a Chicago shop—A dress of sleek black caracul made with an unusual bow neckline, full sleeves and a slightly flared skirtline. A woven braid belt holds it tightly around the waistline. Black doeskin slipon gloves and one of the new antelope handbags are used for correct accessories.

Lily Pons Follows Rigid Diet to Keep Her Weight Up to 104

[Chicago Tribune Press Service.]

Hollywood, Cal., Aug. 25.—[Special.]—Lily Pons, the grand opera singer, is finding her first fling before the movie cameras an arduous task since her company moved to the RKO ranch in the valley, where temperatures soar a bit above what they are in the city.

Ordinarily Miss Pons steps on the scales and pushes the hand up to 104 pounds, and it was at that figure she first weighed in, had all of her tests made and her gowns fitted. Under the hot arc lights and the sun Miss Pons drops about five pounds by the end of each day, which means it is up to her to gain back that much weight in every 24 hours.

So every four hours Miss Pons is served nutritious foods on the set and between these meals, or every two hours, she sips fruit juices. And then she retires every night at 7 o'clock with no time for fun or relaxation. The picture, incidentally, is "Love Song."

Plaids Make Clean Sweep of School Clothes

Youngsters to Wear Kilts to Their Classes.

BY RHEA SEEGER.

September school yards and playgrounds will give the appearance of a complete surrender to the Scots. For the smartest, newest clothes in town are of strong Scottish flavor, especially for the youngsters starting out for school for the first time. Tiny plaid kilts with a vertical line of fringe at the side front have a large chromium safety pin clamped at the knee line.

These kilts are attached to a bodice top with good strong buttons and just as sturdy buttonholes. They are worn with dark colored, long sleeved sweaters, or with smocked white blouses of dimity or broadcloth.

The smocking comes in dark contrasting colors. If you dress little sister in the kilt and smocked blouse you will use a long sleeved cardigan sweater instead of a jacket. For headgear there are berets and tasseled caps in dark blue or red.

Little brother is also appareled in similar Scottish grandeur . . . very brief shorts or pants of the gay plaid wool, simple little long sleeved sweaters and berets. We don't recommend these blazing bits of plaid outfits for any young male older than six, despite their decided picturesqueness as far as mother is concerned. The young men may protest loudly and mutiny may ensue, but the girls will be delighted with such unusual clothes.

Plaids available include prince of Wales, dress Stuart, red Stuart and the Frazier plaid. Besides the simple dark sweaters in blue and navy, there are matching plaid sweaters of the kilts and tiny shorts. Scotch plaid caps and neckscarfs are grand accents for dark outfits in plain one color.

[For information on any article described in the foregoing call Rhea Seeger, Superior 0100.]

* *

Grant Park Concert Program Tonight to Be Widely Varied

Victor Grabel and his concert band will give the concert in the Grant park band shell tonight. Of the assisting artists, May Barron contralto, and Fritz Schweppe, baritone, will sing; Ernest Pechin will play a cornet solo; the Lawson Y. M. C. A. Glee club, a male chorus, will appear under the direction of Frank Bennett; and Vera Mirova and Ludmila Speranzeva will dance. The program:

1. Festival Overture ..... Lassen
2. Siegfried Idyl ..... Wagner
3. Duo, "Home to Our Mountains" ... Verdi
   Miss Barron and Mr. Schweppe.
4. Overture, "Midsummer Night's Dream" ..... Mendelssohn
5. Overture to "Tannhäuser" ..... Wagner
6. "Capriccio Espagnol" ... Rimsky-Korsakow
   Vera Mirova.
7. "Nature's Praise of God" ..... Beethoven
   Lawson Y. M. C. A. Glee club.
8. Solo ..... Selected
   Ernest Pechin.
9. Second Hungarian Rhapsody ..... Liszt
   Vera Mirova and Ludmila Speranzeva.

THE STAR SPANGLED BANNER.

"Be lovely to look at—delightful to know—and heaven to dance with in Formals like these"—advise our College girls!

You'll make a dramatic entrance if you let our College girls help you choose your Formals to take back to College.

Reading from left to right:

● Barbara Bischoff, Illinois, insists that for youthful smartness this crisp cellophane taffeta is the thing!

● June Wilson, Northwestern, and Alice Holmes, Chicago, like the tailored simplicity of this rough crepe.

● Catherine Hepburn, Vassar, and Jane McIntosh, Northwestern, say the picturesqueness of this metallic embroidered crepe is something to "write home about!"

● Jane Lundahl, Wellesley, and Marijo Hollahan, St. Mary-of-the-Woods, say the swank of this simple formal with its trim metal-threaded jacket and ascot scarf is "no end!"

THE COLLEGE WARDROBE, FIFTH FLOOR

Left—Cellophane taffeta, 29.75

Right—Rough crepe, $15

Matelasse crepe—metallic embroidered, 29.75

Crepe with metal-threaded jacket and contrasting scarf, 19.95

CHAS. A. STEVENS & CO.

STEVENS COLLEGE WARDROBE STEVENS

STEVENS COLLEGE WARDROBE STEVENS

UHLEMANN'S 60th Anniversary SALE of FURS

A Royal White Russian Ermine. The box pleated back and unusual sleeves increase its luxurious swagger. $1050

Uhlemann's original creations feature ingenious designing.

The two styles illustrated give but slight conception of the graceful beauty achieved in these garments, and in many others in our display—youthful swagger coats of Mink, Persian Broadtail, Alaska Seal, Hudson Seal (Dyed Muskrat) and Caracul.

A stunning collection of sports coats is priced from $65.

All Uhlemann coats are specially priced for this sale—the integrity of Uhlemann quality is guaranteed by 60 years of reliability — regardless of the price.

Moire Caracul. Princess styling, enhanced by Tuxedo front and novel pleat from the pockets. Unique collar. $475

UHLEMANN Furs

7 W. Madison St., Corner State. Entire 4th Floor

60 YEARS OF DEPENDABLE FUR VALUES

The Husband Snatcher

By Elizabeth York Miller.

SYNOPSIS.

After two years of marriage, Nancy and Dick Heritage are still greatly in love. Though Nancy is hated by her mother-in-law, Edith Heritage, she has come to live with them in their little house in Primrose Dene, near London. There is a gap of four years in Nancy's life which she has not satisfactorily accounted for. Nancy is informed by Mr. Sam Digger, attorney, that she has been bequeathed £5,000 by Miss Agnes Satchell, late governor of a girls' reformatory, where Nancy had been committed for four years. Nancy had been employed by a Mrs. Lane and was accused of theft. Sylvia, Mrs. Lane's daughter, was the real culprit. Sylvia threatened to kill herself if Nancy exposed her. Nancy foolishly took the blame, though she possessed a signed confession from Sylvia. Miss Satchell believed in Nancy's innocence. Nancy learns that her sole remaining relative, an aunt, has been killed in China. Dick and his mother are displeased when they learn that Nancy is expecting a baby. Edith Heritage invites a friend, Mrs. Lane, and her daughter, Sylvia, for tea. Nancy pleads a dentist's appointment. The Lanes arrive just as Dick comes home. They are startled when they see Nancy's photograph, but Sylvia, who is interested in Dick, explains that Nancy had lived with them and they'd had a misunderstanding, but bygones were bygones. Next day Sylvia calls on Dick at the architect's office where he is employed, asks him to plan a house for her, and boldly invites herself to his home for dinner. Sylvia assures Nancy that her secret of the reformatory is safe. She asks Nancy for the written confession, but Nancy tells her she had torn it up. Sylvia's new home is started and Dick spends most of his time with her. Nancy learns that she has inherited a small legacy from her aunt. Mr. Digger suggests that she pass the two legacies off as one. He also offers his help if she is ever in trouble. Nancy returns home unobserved and overhears Sylvia begging Dick to get a divorce. Mrs. Heritage has gone away for a week-end with Mrs. Lane.

—

INSTALMENT XXV.

A DISDAINFUL GODDESS.

"Good heavens!" said Dick. "O, I say, Nance—who left you a fortune?"

"You remember my Aunt Laura and her family? Well, I expect I was the only relative they had left. This Mr. Digger heard from a lawyer in Shanghai, and it appears I am to inherit their whole estate."

"And it's a lot of money?"

"Somewhere around £5,000," Nancy replied.

"Phew! You stagger me. I didn't even know that missionaries ever had a bean. Had you any idea of this?"

"Not the faintest," said Nancy.

It was all just as easy as Mr. Digger had said it would be; but most of Nancy's facility was due to the fact that she was thinking of something of far greater importance to her own happiness than the wealth of the Indies. She hardly cared that she had all that money.

She discovered, too, that the absence of her mother-in-law, far from being the welcome relief she would have thought, had a disturbing effect on her consciousness. What she really needed just now was a barrier between herself and Dick.

It was disturbing, also, to know that Edith Heritage and Mrs. Lane would undoubtedly be putting their heads together about her. Could Mrs.

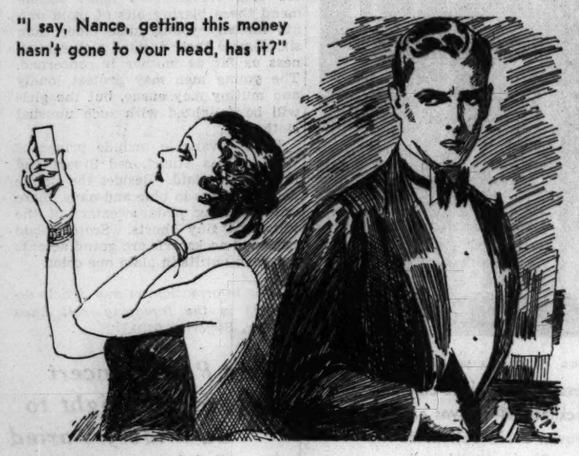

Lane resist the temptation to tell Dick's mother what she believed to be true? Emphatically, if she received encouragement.

Dick did not press for specific details concerning Nancy's interview with the junior partner of Messrs. Farebrother, Lightfoot & Digger, but the fact that she had fallen heir to such a sizable little fortune threw him into a jocular mood and for a little while he failed to notice the cold, almost disdainful way his wife was treating him.

"Are you going out to dinner?" she asked, as he was struggling into the coat.

"Am I?" he retorted. "I didn't know I was."

"It looks like it. You haven't worn that suit since the night your mother arrived."

Dick looked pensive. "No more, I have. As a matter of fact, I intended to go into town later on this evening. A chap at the club . . . now for goodness' sake, Nance, don't start imagining things!"

"I didn't say anything."

"No, but you gave me a 'Gordon' look! It's enough to freeze a fellow's marrow."

Why hadn't he mentioned Sylvia's name? Not once—and this was about the first time he had omitted to chatter about her since he and Sylvia had been running around together. It was significant.

"Well, is my rich wife going to buy me a meal?" he asked. "It's the slavey's night out, isn't it? Are we going to make whoopee all alone?"

"If it wouldn't bore you," said his rich wife.

"I say, Nance, getting this money hasn't gone to your head, has it?"

Nancy laughed, and the sound of it was anything but mirthful.

"I don't think so. In fact, I'm sure it hasn't."

"Have you got any money—I mean cash in hand?"

"Heaps, thank you."

"That's a blessing, because I'm just about broke. Do we run to a taxi?"

But no; Nancy did not want to be alone with Dick in the intimacy of a taxicab. He might try to put his arm around her and if he did that she knew she'd lose herself completely.

Why—why—why didn't he mention Sylvia Lane's name? If she mentioned it herself, she knew it would sound forced, dragged in by the ears.

"We might as well take the tube," Nancy heard herself saying. "It will be quicker. But let's go to an expensive place where there's a crashing band."

"Great idea," Dick agreed. "I take it this is to be a bit of a celebration."

"Yes—we'll celebrate," said Nancy.

Dick knew his way very well about the West End, although Nancy was scarcely acquainted with it. Before his father died there had always been plenty of money to supply the wherewithal for merrymaking, and Dick, himself, had supplied the inclination.

It was into his former world that he took Nancy that night. The head waiter of the exclusive little restaurant knew him, and recalled him as though it were yesterday.

In Nancy's opinion it probably was yesterday, or no further back than last week. No doubt he had been here quite recently with Sylvia Lane.

That night Nancy was looking her best, not her worst as of late, and glances of admiration stole in her direction. She read it in her husband's eyes. The same old story! When she was beautiful he thought he loved her.

"Isn't that a new dress you've got on?" he asked.

"Fairly new. I haven't had a chance to wear it before."

He began to pay her extravagant compliments in the manner of one trying to propitiate a disdainful goddess, and to Nancy's way of thinking he was making a clumsy business of it. Still he said nothing about Sylvia, nor did he refer to the fact that tomorrow was his birthday.

In a grim way, Nancy began to enjoy herself. She was acting a part no less than Dick; "keeping him guessing," as the saying is. Every young husband has gone through that harrowing experience, when the superpoliteness of his wife informs him that he is not far removed from being a criminal.

Nancy laughed at his jokes, made small talk, discussed in an amused way the appearance of people at the other tables, and comforted herself in general as though Dick and she were scarcely more than acquaintances.

Afterwards she danced with him, and it was like dancing with a stranger.

She was telling herself as dispassionately as she could that it was as a stranger she might soon be obliged to regard him.

There was no way at all he could pierce this armor of determined politeness; and, indeed, Nancy played her part so well that at times Dick doubted whether he was not mistaken in feeling she secretly had something up her sleeve against him.

When the cabaret came on he looked at his watch, a little furtively, and Nancy stifled a pretended yawn.

"You'll be wanting to get along to your club now, won't you?" she asked, showing him that she could take a hint good naturedly.

"Well—I suppose I ought to, but it seems a shame to drag you away. You're enjoying this, aren't you, sweetheart?"

"You can leave me here," said Nancy. "I'll be perfectly safe."

But Dick's sense of the proprieties was shocked by such a suggestion.

"You wouldn't be safe alone anywhere, darling. You're much—much too beautiful. That old bald head over there, for instance, has been paying far more attention to you than to his food. For two pins I'd punch his head for him."

Nancy laughed, as was expected of her.

"If you feel that way about it, of course I'll go. What time are you going to meet your friend?"

"As a matter of fact, I said 9:30—didn't know we were going to have this little spree—but he'll wait. It doesn't matter if I'm a trifle late."

"You haven't far to go, have you? Your club is in Pall Mall, isn't it?"

"Yes—er—yes, of course," Dick replied, a slight flurry in his voice.

Sylvia Lane's flat was in Pall Mall, too, and from that uneasy note Nancy knew only too well that she was on the right track.

[Copyright: 1935: By Elizabeth York Miller.]

[Continued tomorrow.]

GASOLINE ALLEY—YES AND NO

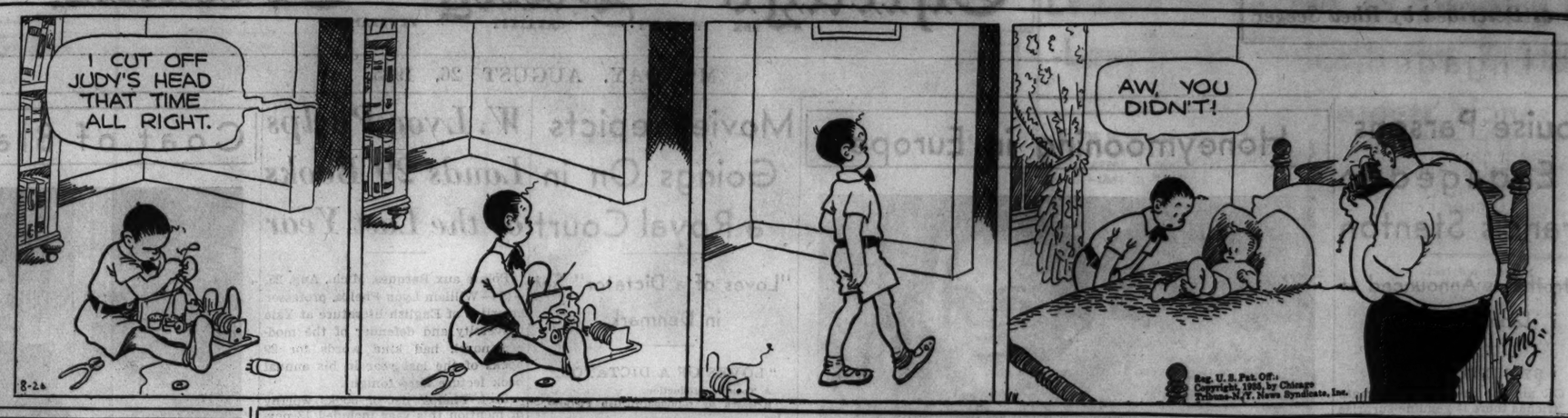
I CUT OFF JUDY'S HEAD THAT TIME ALL RIGHT.
AW, YOU DIDN'T!
8-26
Reg. U. S. Pat. Off.
Copyright, 1935, by Chicago Tribune-N. Y. News Syndicate, Inc.

Annual Health Audit Is Aid to Every Child

Slight Physical Fault May Cause Maladjustment.

BY GLADYS HUNTINGTON BEVANS

Those mothers who feel that their children are in average health are apt to discount the value of the annual health audit.

But there are many things, slight or otherwise, that healthy children can have the matter with them, and that need correction.

Let's take the eyes, for instance. There was the child who was so clumsy that he stumbled over his feet, fell often, fumbled with his toys, spilt milk, and so forth. Eventually it was found, after a physical examination, that his eyesight was so defective that he couldn't see accurately or gauge distances.

—

There was the child who, although exceedingly bright, had great trouble with academic work. She came of parents who were talented intellectually and artistically. She obviously had a fine mind, but scholastically she was behind for her age. When things became so bad that she was almost unable to go ahead with her homework, she was taken to a specialist. After many kinds of tests it was found that she had double vision.

A boy may be perfectly healthy and yet have a slight weakness in the arch of the foot which, if not corrected with proper shoes when he is young, may mean more serious trouble later.

A slight heart murmur, discovered early and properly handled, may disappear entirely if a physician's advice is followed.

—

The first twenty years are the formative years, those in which physical tendencies are to be curbed, when defects may be remedied, when deficiencies may be compensated for. After twenty a person is pretty much "set," and it is more difficult to change the mold.

We owe it to the children to start them on their life's journey in as fine a physical condition as we can. Before they start school is an especially important time for a thorough going over.

We have a list of reading references on the physical care of children which we will be glad to send on receipt of a stamped, self-addressed envelope.

[Copyright: 1935: By The Chicago Tribune-N. Y. News Syndicate, Inc.]

WINNIE WINKLE, THE BREADWINNER: Taking No Chances

THE HOTEL CLERK JUST WARNED ME THERE'S A SMART CROOK WORKING ALL THE SUMMER HOTELS ALONG THE BEACH, AND TO BE ON THE LOOKOUT !!
GOSH!
MY LAN'S!!
AUG. 26
YOU BETTER RUN UP TO OUR ROOM, RIP, AN' SEE IF OUR VALUABLES ARE SAFE !!
Y'DARN TOOTIN' I WILL !!
YOUR WATCH AN' RINGS IS STILL IN TH' BUREAU DRAWER, MAW, AN' YOUR WRIST WATCH AN' MONEY IS OKAY, WINNIE —
—BUT I FIGGERED I BETTER BRING MY VALUABLE RIGHT ALONG WITH ME !!!
BRANNER
Reg. U. S. Pat. Off.
Copyright, 1935, by Chicago Tribune-N. Y. News Syndicate, Inc.

Simple Applique Quilt Suitable for the Novice

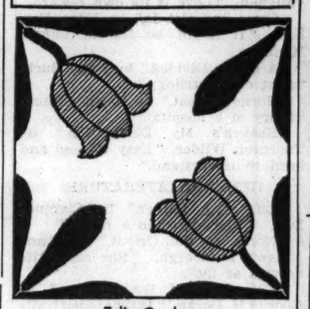

Tulip Garden

BY NANCY CABOT.

Any time of the year is the right time to start a "Tulip Garden" quilt. This block is one of the simplest appliqué patterns in the quilt field. It is the kind any novice needle worker may attempt and carry through to successful completion without great work or worry. It is the kind of a block the experienced quiltmaker works on to utilize her various patches from previous quilts.

—

Patterns of this design are 5 cents, stamps or coin. Address Nancy Cabot, Chicago Tribune, or call at one of the Tribune Public Service offices, One South Dearborn street or Tribune Tower.

Exmoor Women's Golf Day.

The Exmoor Country club will hold a women's golf day tomorrow.

CONQUERING CONTRACT

By P. HAL SIMS

NO FINESSES.

My cousin Edgar is not strictly a "finessephobe" or a "finessephile." He can take finesses or leave them alone; but it must be admitted in the strict interests of accuracy that my cousin Edgar would far rather leave them alone. He remembers an occasion—on July 4, 1926, it was—that three finesses worked for him. Working backward and forward from the memorable date, however, his life has been one long succession of queens taken by kings, jacks taken by queens. The grand slam contract on the following hand was perhaps a trifle overoptimistic. Only an avoider of finesses could have made it.

NORTH
♠ A-10-9-8-7
♥ A-9-6-3
♦ None
♣ A-K-Q-5

WEST
♠ 6-4-3
♥ Q-10-5-2
♦ K-8-6-2
♣ 10-2

EAST
♠ 5-2
♥ None
♦ J-10-9-7-4-3
♣ J-9-8-6-3

SOUTH
♠ K-Q-J
♥ K-J-8-7-4
♦ A-Q-5
♣ 7-4

The bidding:

NORTH	EAST	SOUTH	WEST
1 Sp.	Pass	3 Sp.	Pass
7 Sp.	Pass	Pass	Pass

East opened the jack of diamonds. Here was a chance for what was undeniably a free finesse, but my cousin Edgar disdained it. He went right up with the ace, cashed two clubs, trumped a club in dummy and proceeded to run down all his trumps. That left this situation:

NORTH
♠ None
♥ A-9-6
♦ None
♣ Q

WEST
♠ None
♥ Q 10-5
♦ K
♣ None

EAST
♠ None
♥ None
♦ 10-9-7
♣ J

SOUTH
♠ None
♥ K-J-8
♦ Q
♣ None

The queen of clubs is played and a heart discarded from the board. Throw what he will, West cannot stop the grand slam.

It was demonstrated that seven spades can be made, but I dare say that most teams would arrive at the neat but not gaudy contract of six hearts. The bidding might go:

NORTH	EAST	SOUTH	WEST
1 Sp.	Pass	2 Ht.	Pass
4 Cl.	Pass	4 Sp.	Pass
5 Ht.	Pass	6 Ht.	Pass
Pass	Pass		

The only question is the trump suit. I hope that South will make the conventional safety play, since he can afford to lose but one trump trick. If he lays down the king from his own hand he will lose only one heart trick, no matter how the outstanding trumps are divided.

—

TOMORROW'S HAND.

NORTH
♠ A-J-4
♥ Q-J-6-5-4-3
♦ A-J
♣ 4-2

WEST
♠ Q-9-8-7-6-5
♥ A-10-7-2
♦ None
♣ 8-7-5

EAST
♠ K-10-3
♥ K-9
♦ Q-8-5-4
♣ A-Q-10-8

SOUTH
♠ 2
♥ 8
♦ K-10-9-7-6-3-2
♣ K-J-9-6

Naturally, four spades, doubled and redoubled, can be made.

[Copyright, 1935.]

PERMANENT WAVE
100% GENUINE LANOIL
Guaranteed
$2 Shampoo, Set and Trim Included

For convenience and beauty there is nothing to equal our steam oil permanent wave given under the personal supervision of Mme. Love. Perfect marcel wave, guaranteed for six months.
CLAIROL HAIR TINTING, $3
Dull, streaked, faded or gray hair restored to its natural color. 20 different shades. A strictly vegetable oil. Shampoo and set included.
Madame Love inc.
French Hairdresser, Inc.
31 E. Madison St.
The Original and Only Mme. Love Shop
Ground Floor Dearborn 0304

MOTION PICTURES DOWNTOWN

STATE LAKE 20¢ to 3
Open 10 A.M. "Opportunity" Tonight
Charley FOY—Karyl NORMAN
BROWNE & LAVELLE—Others
First Showing
Dorothy Page Ricardo Cortez "Manhattan Moon"
Beg. Sat. FRED ALLEN'S "TOWN HALL TONIGHT" RADIO CONTEST WINNERS
WOODS 15¢ to 6:30 LaSalle
ALWAYS COOL — ALWAYS COOL
Both Theaters JOAN CRAWFORD
Robt. Montgomery "NO MORE LADIES"

COOL 2ND WEEK and LAST 4 DAYS RKO PALACE
Katharine HEPBURN in "Alice Adams"
ALL-NEW Stage Revue HAL KEMP & ORCH. Other RKO Acts
DOORS OPEN 10:45 A.M. Price Changes 2 & 6:30
FRIDAY . . . EDWARD ARNOLD in "DIAMOND JIM"

World PLAYHOUSE 410 S. Mich. Av.
Cont. Noon Until Midnight—35c to 6:30
CLIVE BROOK 'LOVES OF A DICTATOR'
Co-starred with MADELEINE CARROLL

SONOTONE 66 E. Van Buren St. 25c to 2—35c to 6
MARTA EGGERTH "THE CSARDAS PRINCESS"

ORPHEUM State St. at Monroe Doors Open 8:45 A. M.
Elisabeth Bergner "ESCAPE ME NEVER"
ALWAYS COMFORTABLY COOL

CLARK CLARK & MADISON 15c, 7:45 A.M. to 6:30 P.M.
Edmund Lowe Claire Trevor "BLACK SHEEP"
Comfortably Cool—MIDNITE SHOW

MONROE MONROE & DEARBORN 15c, 8:30 A.M. to 6:30 P.M.
DOLORES DEL RIO PAT O'BRIEN "IN CALIENTE"
COMFORTABLY COOL

WEST
BALABAN & KATZ AIR CONDITIONING REMOVES HEAT FROM THEATERS
Big MARBRO
Mat. 1:30-6:30. Late Feat. 10:30
"SHANGHAI"
Loretta YOUNG, Chas. BOYER
Extra—All New Edition March of Time
ALL STAR STAGE REVUE

PARADISE Washington-Crawford Op. 1:30. John Boles
JEAN MUIR in "ORCHIDS TO YOU"
In Slow Motion—Louis-Levinsky Fight Pictures
Central Pk 3535 W. Roosevelt Rd. Op. 1:30. Chester Morris
JEAN ARTHUR in "PUBLIC HERO No. 1"
In Slow Motion—Louis-Levinsky Fight Pictures
SENATE Madison & Kedzie Mat. Price 1:30 to 6:30
STATE 5814 W. Madison JOE E. BROWN "ALIBI IKE"
MANOR North & Central —Extra All Theaters— LOUIS-LEVINSKY Fight —Extra State & Senate— POPEYE CARTOON

MADLIN 1910 Madison—Air Cooled
RICHARD DIX — "THE ARIZONIAN"
"CRIME DOES NOT PAY"—"G-Men" Story
BROADWAY Strand 1641 W. Roosevelt Joan Crawford
Robt. Montgomery—"NO MORE LADIES"
AMERICAN 8 N. Ashland—COOLED JOAN CRAWFORD
Robt. Montgomery—"NO MORE LADIES"
WEST END 121 N. Cicero—COOLED BETTY GRABLE
Wheeler & Woolsey—"THE NITWITS"
CRAWFORD 19 S. Crawford—COOLED DOLORES DEL RIO
PAT O'BRIEN — "IN CALIENTE"
BYRD Cicero and Madison—COOLED DOLORES DEL RIO
PAT O'BRIEN — "IN CALIENTE"

MAYWOOD
LIDO 5TH AVE. & WASHINGTON BLVD. — MATINEE DAILY
LIONEL BARRYMORE—CHESTER MORRIS
JEAN ARTHUR "PUBLIC HERO No. 1"
Extra—Cartoon in Colors—Cooled by Refrigeration

FOREST PARK
FOREST MADISON at DES PLAINES Free Parking—Comfortably Cool
DOLORES DEL RIO & PAT O'BRIEN "IN CALIENTE"

BERWYN
BERWYN 6334 W. ROOSEVELT Mat. Daily—Doors Open 1:30 P.M.
Dolores Del Rio—Pat O'Brien—Glenda Farrell "IN CALIENTE"
REFRESHINGLY COOL
BERWYN Ridgeland & Cermak. Open 1:30 Perfectly Air Conditioned—3 Hits
JOE E. BROWN in Hit—"ALIBI IKE"
Extra—Louis-Levinsky Fight—Popeye Howl

OAK PARK
LAMAR 120 S. Marion St. Cooled Charles Dicken's Immortal Novel
Lionel Barrymore, Freddie Bartholomew
W. C. Fields—"DAVID COPPERFIELD"
SOUTHERN 828 S. Oak Pk.—COOLED JEANETTE MacDONALD
Nelson Eddy — "NAUGHTY MARIETTA"

MOTION PICTURES NORTH
BALABAN & KATZ AIR CONDITIONING REMOVES HEAT FROM THEATERS
UPTOWN
Bargain Matinee 1:30-6:30
LORETTA YOUNG CHARLES BOYER "SHANGHAI"
Plus "March of Time" & "Popeye" Riot
GRANADA Sheridan-Devon—Op. 1:30 (Free Parking)—Last Day!
ALL-COLOR HIT! MIRIAM HOPKINS "BECKY SHARP"
Also Louis-Levinsky Fight Pictures
Tomorrow! "UNDER THE PAMPAS MOON"
RIVIERA Bdwy-Lawrence. Op. 1 WARNER OLAND Stepin Fetchit "CHARLIE CHAN IN EGYPT"
CENTURY Clark-Diversey. Op. 1:30
NORTOWN Western-Devon Mat. Price 1:30-6:30 Joe E. BROWN "ALIBI IKE"
BELMONT Lincoln-Ashland Extra: Belmont, Louis-Levinsky Fight Film
PANTHEON Sheridan-Wilson Mat. Price 1:30-6:30 "PUBLIC HERO No. 1"
NORSHORE Howard-Clark & LOUIS-LEVINSKY FIGHT PICTURES
LAKESIDE 4728 Sheridan. Op. 1 ADULTS ONLY "HIGH SCHOOL GIRL"
COVENT 2653 N. Clark. Op. 1:30 Who is to blame if the world brands her "bad"!

VOGUE B'dway & Grace DOLORES DEL RIO
North CENTER Lincoln-Irving—Cooled PAT O'BRIEN "IN CALIENTE"
SHERIDAN 4038 Sheridan. COOLED
JOE E. BROWN "ALIBI IKE"
MODE 3912 Sheridan. Jean Parker "MURDER IN THE FLEET"
"400" 6746 Sheridan. COOLED CHARLES LAUGHTON
FREDRIC MARCH, "LES MISERABLES"
DEVON 6225 Broadway—Pat O'Brien Dolores Del Rio, "In Caliente"
BIOGRAPH 2433 Lincoln—Cooled JOAN CRAWFORD Robt. Montgomery Franchot Tone
Buckingham 3319 N. Clark—Cooled 'No More Ladies'
DAVIS 4614 Lincoln. Cooled—George O'Brien. "Cowboy Millionaire"
ARGMORE 1040 Argyle—Cooled
"DOUBTING THOMAS" WILL ROGERS

ADELPHI 7074 N. CLARK—R. P. 1039
Barg. Mat. 2 to 6:30 P. M.
WILL ROGERS
"DOUBTING THOMAS"
LINCOLN 3164 Lincoln at Belmont
Open 1 P. M.—COOLED
Enamelware Free to Ladies Paying 25c Vegetable Bowl)
NORMAN FOSTER—EVALYN KNAPP
"LADIES CRAVE EXCITEMENT"
HOWARD Howard St. "L"-Rog. Pk. 0808
FREE PARKING—OPEN 1:30
JOAN CRAWFORD—ROBT. MONTGOMERY
FRANCHOT TONE—CHARLES RUGGLES
"NO MORE LADIES"
RIDGE DEVON AT CLARK
Mat. Daily—Doors Open 1:30 P.M.
Pat O'Brien 'Oil for the Lamps of China'
Josephine Hutchinson
REFRESHINGLY COOL
BRYN MAWR 1125 BRYN MAWR
AIR CONDITIONED
'OIL FOR THE LAMPS OF CHINA'
CINEMA BY THE WATER TOWER JOAN BENNETT
Francis Lederer—Charles Ruggles
Mary Boland—"PURSUIT OF HAPPINESS"
GOLD COAST 15c Any Day Any Time Clark & North
ANNA STEN—"THE WEDDING NIGHT"
LAKE SHORE 3175 Broadway—Cool "Let 'Em Have It" Richard Arlen
PANORAMA 717 SHERIDAN RD. OPEN 5:45
Franz Schubert's "UNFINISHED SYMPHONY"
WINDSOR 1225 N. Clark—Op. 1:30
COMFORTABLY COOL
JOE E. BROWN — "ALIBI IKE"
BUGG MAT. 15c—EVE. 20c NELSON EDDY
Jeanette MacDonald—"Naughty Marietta"
DEARBORN 40 W. Division—Op. 6 P. M. Metropolitan Opera Star
JAN KIEPURA — "MY HEART IS CALLING"
DE LUXE 1141 Wilson—Air Cooled GLENDA FARRELL
Dolores Del Rio, Pat O'Brien—"In Caliente"

WILMETTE
WILMETTE AIR CONDITIONED
Joan Crawford—Robert Montgomery
Franchot Tone—Charlie Ruggles
"NO MORE LADIES"

NO MAN'S LAND
Teatro del Lago MAT. DAILY
AIR CONDITIONED
'CHARLIE CHAN in EGYPT'
Warner Oland-Pat Patterson-Stepin Fetchit

EVANSTON
VALENCIA MAT. PRICE 1:30-6:30
Last Day! PAT O'BRIEN
"OIL FOR THE LAMPS OF CHINA"
VARSITY Air Conditioned. Open 1:30
Sensational new star—"Escape Me Never"

HIGHLAND PARK
ALCYON "Paris in the Spring"
TULLIO CARMINATI—IDA LUPINO
LOUIS-LEVINSKY FIGHT PICTURES

LA GRANGE
LA GRANGE Open 1:30—HEARING AIDS
Perfectly Air Conditioned
CHESTER MORRIS in "PUBLIC HERO No. 1"

MOTION PICTURES DOWNTOWN
BALABAN & KATZ AIR CONDITIONED THEATERS Perfectly COOL
CHICAGO STATE NEAR RANDOLPH
Open 10:15 a.m. Price change 1 & 6
ON STAGE—IN PERSON
MAJOR BOWES' 20-AMATEUR WINNERS-20
Screen
GEORGE RAFT ALICE FAYE
"EVERY NIGHT AT 8"
ROOSEVELT STATE NEAR WASHINGTON
Open 8:45 a. m. Pr. chg. 1 & 6
WORLD PREMIERE!
WILL ROGERS
"STEAMBOAT ROUND THE BEND"
IRVIN S. COBB ANN SHIRLEY
APOLLO RANDOLPH near CLARK
Open 8:45 a. m. Pr. chg. 1 & 6:30
"Accent on Youth"
Sylvia Sidney, Herbert Marshall

MOTION PICTURES DOWNTOWN
ORIENTAL RANDOLPH near STATE
Open 10:15 a.m. ON STAGE
"HOT FLASHES OF 1935" 25¢
Featuring the Mexican Spitfire
"CONCHITA" and 10 Acts
Screen—"Smart Girl"
IDA LUPINO, KENT TAYLOR
UNITED ARTISTS RANDOLPH at DEARBORN
Open 8:45 a. m. Pr. Chg. 1 & 6
Clark GABLE, Jean HARLOW
Wallace BEERY
China Seas
GARRICK RANDOLPH near CLARK
Open 8:45 a. m. Price chg. 1 & 6:30
SHIRLEY TEMPLE
JOHN BOLES "CURLY TOP"

SOUTH
WARNER BROS. COOL AIR-CONDITIONED THEATRES
AVALON 79TH AND STONY ISLAND
Free Parking on Premises
KAY FRANCIS
GEO. BRENT in "STRANDED"
79TH AND HALSTED CAPITOL
Free Parking on Premises
"BECKY SHARP" Miriam Hopkins
Filmed Entirely in Technicolor!
BEVERLY 95th-Ashland Free Parking JOE E. BROWN in Ring Lardner's "ALIBI IKE"
GROVE 76th-Cottage
HIGHLAND 79th-Ashland Lionel Barrymore
Chester Morris, "PUBLIC HERO No. 1"
SHORE 75th-Kingston
Pat O'Brien, Dolores Del Rio, "IN CALIENTE"
PICCADILLY 51ST & BLACKSTONE
George Brent "STRANDED"
Kay Francis
HARPER 5240 Harper—Dolores Del Rio—"In Caliente"
KENWOOD 47th-Kimbark—Pat O'Brien "Oil for the Lamps of China"
HYDE PARK 3312 Lake Park—Tullio Carminati, "Paris in the Spring"
SHAKESPEARE 43rd-Ellis—Richard Arlen "Let 'Em' Have It"
MIDWAY 63rd & COTTAGE GROVE RAY 2658 E. 75th St.
Norma Shearer Chas. Laughton Fredric March Maureen O'Sullivan
"Barretts of Wimpole Street"
COMMERCIAL 9150 Commercial. Op. 11:30
She Wanted to Know But Her Mother Was Too Busy
A Page from the Heart Diary of a Modern Girl
"HIGH SCHOOL GIRL"
Positively No One Under 18 Admitted
DREXEL 858 E. 63d St.—Air Conditioned GEORGE RAFT
CLAIRE DODD—"GLASS KEY"
FROLIC "In Caliente" PAT O'BRIEN
55th & Ellis
HAMILTON "Let 'Em Have It" RICHARD ARLEN
71st & Paxton
COSMO "SEQUOIA" JEAN PARKER
79TH & Halsted
OAKLAND "In Caliente" PAT O'BRIEN
3947 Drexel
LEXINGTON "In Caliente" PAT O'BRIEN
1162 E. 63d
JEFFERY Joe E. Brown "ALIBI IKE"
71st & Jeffery
W. ENGLEWOOD 63d & Ashland Lionel Barrymore
Chester Morris—"PUBLIC HERO NO. 1"
KIMBARK 6240 Kimbark—Air Conditioned
RICHARD ARLEN—"LET 'EM HAVE IT"
JACKSON PK. 67th-Stony—Air Conditioned CLAIRE DODD
GEO. RAFT — "THE GLASS KEY"
MARQUETTE 63d-Kedzie—Open 1:30 AIR CONDITIONED
Dolores Del Rio, Pat O'Brien—"In Caliente"
HIGHWAY 63d & Western—Open 1:30 AIR CONDITIONED
Pat O'Brien, Dolores Del Rio—"In Caliente"
LIBERTY 3705 Fullerton-Air Conditioned
Extra—"BURIED LOOT"
ARLINE JUDGE—"COLLEGE SCANDAL"
RAMOVA 35TH & HALSTED MAT. TO 6:30—20¢
JOE E. BROWN — "ALIBI IKE"
STRATFORD 63D-HALSTED STEPIN FETCHIT
Warner Oland—"CHAS. CHAN IN EGYPT"
CHELTEN 79TH and EXCHANGE
Rich. Arlen, Virg. Bruce—"Let 'Em Have It"
COLONY 59th & Kedzie—Open 6 Cooled by Refrigeration
WHEELER & WOOLSEY—"THE NITWITS"

PARK RIDGE
PICKWICK BARG. PRICE 6 to 6:30
Pat O'Brien, Dolores Del Rio—"IN CALIENTE" AIR CONDITIONED

HINSDALE
HINSDALE 20c Why Pay More? Charles Laughton—"Ruggles of Bad Gap" at 7:15 & 9:24—"Good Little Monkeys"

SOUTH
BALABAN & KATZ COOL THEATERS will "TEMPER" its TEMPERATURE
TIVOLI 63rd STREET EAST OF HALSTED
Bargain Mat. 1:30 to 6:30
LORETTA YOUNG "SHANGHAI"
CHARLES BOYER
Extra—New "MARCH OF TIME"
SOUTHTOWN 63rd STREET EAST OF HALSTED
Bargain Mat. 1:30 to 6:30
W. C. Fields "Man on the Flying Trapeze"
Extra—New "MARCH OF TIME"
TOWER 63rd-Blackstone. Op. 1:30
"ALIBI IKE" JOE E. BROWN
Extra—LOUIS-LEVINSKY Fight Pictures
MARYLAND 63rd-Maryland. Op. 1:30 WARNER OLAND
Pat PATTERSON, "Charlie Chan in Egypt"
MICHIGAN 110 E. Garfield Blvd.-Cooled
Pat O'Brien—Glenda Farrell
DOLORES DEL RIO—"IN CALIENTE"
LOUIS-LEVINSKY FIGHT PICTURES

NORTHWEST
It's never "sticky" or humid in BALABAN & KATZ COOL THEATERS
HARDING Milwaukee at Sawyer
Fred MacMurray LOUIS-LEVINSKY Fight Pictures 'MEN WITHOUT NAMES' Doors Open 1:30 Big Stage Show
CONGRESS 2135 Milwaukee
TERMINAL 3315 Lawrence Ave.
BELPARK 3231 N. Cicero Ave.
Doors Open 1:30 It's Dynamite! "PUBLIC HERO NO. 1" CHESTER MORRIS JEAN ARTHUR
GATEWAY 5216 Lawrence. Op. 1:30 JOE E. BROWN 'ALIBI IKE'
LOUIS-LEVINSKY Fight Pictures & Popeye
CRYSTAL Crawford-Montgomery North-California. Op. 1:30 Extra—"Buried Loot" "NO MORE LADIES"
BILTMORE Pat O'Brien, Del. Del Rio Div.-Damen. Op. 1:30 "In Caliente"
ALBA Kedzie-Lawrence. Pat O'Brien "OIL FOR LAMPS of CHINA"
PORTAGE 4050 MILWAUKEE AIR CONDITIONED
Jean Crawford Robt. Montgomery "NO MORE LADIES"
SEE ON OUR STAGE AT 9 P. M. ACTUAL FILMING OF TALKING PICTURES — AN ACTUAL SOUND STAGE, DIRECTORS, CAMERAMEN, TECHNICIANS TALKING PICTURES OF MGM-DAILY TIMES CONTEST WINNERS!
ALAMO 3639 W. Chicago Ave.-Mat. Daily Air Conditioned—Free Parking
JOE E. BROWN ROSCOE KARNS "ALIBI IKE"
ADMIRAL 3940 LAWRENCE AIR CONDITIONED
Pat O'Brien Jean Muir "Oil for Lamps of China"
NEW DRAKE 3548 MONTROSE AIR CONDITIONED
Robt. Montgomery Joan Crawford "NO MORE LADIES"
MONT CLARE Grand Ave. at Harlem Roscoe Karns
JOE E. BROWN—"ALIBI IKE" COOLED BY REFRIGERATION
TIFFIN 4051 NORTH AVE. COOL
JOE E. BROWN — "ALIBI IKE"
LOGAN MILWAUKEE at SAWYER
Wheeler & Woolsey—"THE NITWITS" Evelyn Brent
MILFORD 3311 N. Pulaski—Mat. Daily Air Conditioned—Richard Arlen
VIRGINIA BRUCE—"LET 'EM HAVE IT"
LIBERTY 3705 Fullerton-Air Conditioned
Extra—"BURIED LOOT"
ARLINE JUDGE—"COLLEGE SCANDAL"
EMBASSY 3940 Fullerton—COOLED DOLORES DEL RIO
PAT O'BRIEN — "IN CALIENTE"
CROWN Division & Ashland—COOLED DOLORES DEL RIO
PAT O'BRIEN — "IN CALIENTE"
IRVING Crawford & Irving—COOLED Joan Crawford, Robert Montgomery—"NO MORE LADIES"

AUSTIN
PARK 5960 WEST LAKE STREET COOLED BY REFRIGERATION
WILL ROGERS "DOUBTING THOMAS"
IRIS 5743 CHICAGO AVE. ROBERT MONTGOMERY
JOAN CRAWFORD—"NO MORE LADIES"
SYMPHONY 4937 W. Chicago "IN CALIENTE" PAT O'BRIEN

Louise Parsons Is Engaged to Francis Stanton

Betrothal Is Announced at Dinner Party.

[Continued from page 11.]

and several young men from the east who were classmates of the bridegroom at Princeton. They will include William Peterson and Brewster Barr of New Jersey, Gerald Smith of Long Island, Robert Graham and Arthur Gray of New York, and Edgar F. Rulon-Miller of Philadelphia. Mr. Peterson will remain in Chicago for another two days after the Paine-Fentress wedding to serve as an usher for Sidney G. Johnson, who will take Miss Josephine Templeton as his bride in Lake Forest on Sept. 14. Miss Templeton is the daughter of Mr. and Mrs. Kenneth S. Templeton.

Mr. and Mrs. Smith will give a wedding reception for their daughter and Mr. Fentress at the Woman's Athletic club, where the bride was presented to society two years ago. Mr. Fentress, who is a son of Mr. and Mrs. Calvin Fentress of Hubbard Woods, and his bride will make their home in Philadelphia, where he is engaged in business.

Mary Brainard Anderson's Attendants Announced.

Another lovely early fall wedding will be that of Miss Mary Brainard Anderson, daughter of Mr. and Mrs. Brook Anderson of Highland Park, who will change her fate and fortune, but not her name, on Sept. 4 when she marries Henry J. Anderson. The wedding will take place at 8:30 in the evening in the Trinity Episcopal church in Highland Park, and will be followed by a reception at the home of the bride's parents.

Miss Lizette Anderson, the bride's sister, will be maid of honor, and the bridesmaids will be three former classmates of Miss Anderson's at Dana hall, Miss Marcia Frame of Reading, Pa., Miss Frances Stern of Greensboro, N. C., and Miss Priscilla Ray of Boston, Mass., and also Miss Jane Hart and Miss Janet Willard of Highland Park, and the bride's youngest sister, Miss Margaret Anderson.

William H. Fetridge of Evanston is to be best man, and Frank Lennox of Oak Park, Brooke Willis of New York City, Earle Harrison and James Griswold of Evanston, and the bride's brother James are to usher.

Bridegroom-to-Be Is Ex-Grid Captain at N. U.

Miss Anderson is a granddaughter of Ira Brainard and a niece of William Weaver Heaton. She and her fiancé both attended Northwestern university, where he was a member of Beta Theta Pi fraternity, and captain of the football team in 1929. She was a member of Delta Gamma.

Parties for them started yesterday with the cocktail tea given by Miss Virginia Jefferies of Highland Park. On Thursday Miss Jean Williams will give a dinner party at the Exmoor club, and on Friday Frank Lennox will entertain at a dinner at the Tavern club. The following night will be John D. Allen's dinner party at the Edgewater Beach hotel and on Sept. 2 Miss Ruth Griswold's cocktail party. The bachelor dinner will be held at the Union League club and the spinster dinner in Highland Park.

Dorothy Louise Wood to Wed Next Saturday.

Concluding the numerous engagements and weddings this month will be the wedding next Saturday of Miss Dorothy Louise Wood, daughter of Mr. and Mrs. George Sheldon Wood, to Chester E. Johnson, son of Mr. and Mrs. Lawrence Johnson of Oak Park. The ceremony will take place at 4:30 o'clock at Christ Episcopal church in Winnetka, and will be followed by a reception at the home of the bride's parents at 845 Locust street, Winnetka. Dr. E. Ashley Gerhard is to officiate.

The only attendants will be the bride's sister, Marjorie, who will be the maid of honor, and Lawrence Johnson, brother of the bridegroom, who will be best man. Miss Wood attended the Monticello seminary and the National College of Education. Her fiancé attended Dartmouth college and the Kent School of Law. After a motor trip to Miami the couple will make their home in Chicago.

Mr. and Mrs. John Roderick Rogers of Au Sable Forks, N. Y., are receiving congratulations on the birth of a son yesterday morning in Au Sable Forks. Mrs. Rogers is the former Peggy Glidden, daughter of Henry L. Glidden of New York, formerly of Highland Park. Her marriage to Mr. Rogers took place two years ago in Highland Park. The baby is their first child.

Any one who drops into the offices of the English Speaking union these days will want to linger to examine a most attractive little reproduction brought back from England by Miss Grace Telling.

It's a miniature duplicate of the royal coach—gilded, of course—and drawn by the famous Windsor grays with the postillions alongside. The horse guards mounted on their shiny blacks are in the rear.

Miss Telling explains that a man 80 years old made the coach and horses. Each figure was molded separately of lead and in a sand cast. The whole reproduction came from a little shop in the Burlington Arcade in London where Mrs. James Ward Thorne has found many of her delightful miniatures.

HAROLD TEEN—IT'S ALL SO FUTILE

LISSEN! YOU CAN'T DO THIS TO ME - I'M A MEMBER OF TH' O.F.F.
QUIT YOUR SQUIRMING AN' COMPLAINING!
AUG. 26.
YOU CAN'T BELONG TO TH' O.F.F. - ON ACCOUNT OF I WON'T HAVE IT - MY TITMOUSE!
AW! A COUPLA' DOZEN FOOEYS!
WOTTA WOILD! WOTTA WOILD! TH' GOOD OL' O.F.F. - IT'S ONE OF TH' GRANDEST ORDERS IN TH' WOILD! "OFF FEMS FOREVER!" WOTTA IDEA - WOTTA IDEA!
BUT WOT'S TH' USE OF BEIN' A O.F.F. IF TH' WIMMIN' WON'T LET YAH?
CARL ED
Reg. U. S. Pat. Off.
Copyright, 1935, by Chicago Tribune-N. Y. News Syndicate, Inc.

Simplicity Value in House Frock

WOMAN'S HOUSE DRESS.

This smart house dress is surprisingly easy to make, and is easily slipped into when finished. There are only two parts, front and back, with short sleeves and tie strings that are formed into a bow at the center back. There is a short, bound slash at the center back of the neck, and the neck and sleeves are finished with ruffles. Take one of the patterned, woolly type of cottons to make this charming day dress, and make the collar and cuffs of organdy or lawn in white, or repeat one of the colors in the print.

The pattern, No. 2854, comes in sizes 37, 39, 41, 43, 45, 47, 49, and 51 inches bust measure. Size 37 requires 3¼ yards of 35 inch material, with ½ yard of 35 inch contrasting.

Order Blank for Clotilde Pattern.

CLOTILDE PATTERN.

CHICAGO TRIBUNE, P. O. BOX 537, Grand Central Station, New York City:

Inclosed find $..... Please send me the Clotilde pattern listed below:

Pattern No. 2854. Size.....

Write plainly, giving sizes and number of patterns desired. Inclose 10 cents in stamps or coin [coin preferred; wrap it carefully] for each pattern.

Name.....

No. and street.....

City.....

State.....

New Consomme May Be Jellied While in Can

Tomorrow's Menu

BREAKFAST
Sliced Peaches
Wheat Cereal Toast Butter
Marmalade
Coffee Milk

LUNCH
Jellied Tomato Consommé
Toasted Cheese Sandwiches
Frozen Fruit Salad
Tea Milk

DINNER
Boiled Tongue with Horseradish
Baked Potatoes
Succotash
Watermelon Rind Pickles
Rolls Butter
Baked Caramel Custard
Coffee

BY MARY MEADE.

Jellied consommé probably is going to be a great deal more popular than the same food, served temptingly hot, for some little time. That's why we're finally getting around to airing our opinions on three more fine canned consommés that jelly themselves right in the can. You still have time to try them before the snow flies.

These three all are the products of one manufacturer's art. Depending on your preference, you may choose a jellied beef consommé, a chicken one, or another whose flavor is a delightful blend of chicken and tomato.

Like the other canned, jellied consommé we mentioned some time ago, these three ask several hours of chilling before they are opened. If you're really in a hurry to serve them sooner than that, after their arrival from the market, however, we find that the time may be shortened to as little as twenty minutes or a half-hour. In the latter case you'll want to open the tins immediately and pour the soup into the freezing trays of your refrigerator for really quick chilling.

While our favorite of the lot is the chicken and tomato combination [not only has it a grand flavor but it's a lovely color], you may equally as well prefer the full flavors of the beef or chicken. All three are most artfully seasoned.

Of the three the beef consommé [at least among those cans we've tried] seemed to jelly most firmly. It actually had to be spooned out of the can in quivery slabs. The tomato and chicken reached what, for us, is the peak of perfection in jellied soup—almost firm, and beautifully tender. But we seemed to have trouble in getting the chicken to jell sufficiently for our tastes. Maybe you won't agree with our standards, however, and actually will prefer the consistency of the chicken.

You may, of course, prefer to change your mind at the last minute, should a cool autumn rain whip up, and serve your consommé hot. In that case we're sure you'll enjoy their excellent flavor fully as much as when chilled.

Using the consommé as the base for jellied vegetable, meat, or chicken salads is another boast of its versatility. While the maker's directions advise one to combine the contents of each can with a half teaspoon of granulated gelatin [in which case don't forget to heat the consommé], our own feeling is that it's necessary only for the chicken and chicken-tomato varieties. A fine, firm salad of the jellied beef consommé around diced veal, cooked peas, and celery came out of our refrigerator without a hint of added gelatin.

[Copyright: 1935: By The Chicago Tribune.]

Prairie Avenue Home to Become C. Y. O. Center

BY RUTH DE YOUNG.

Social splendor may have characterized Prairie avenue in the Victorian day, but vivid contrast is the theme of its modern story.

Many of the handsome graystone mansions now are rooming houses. Publishing houses and engineers have taken over some of the more fortunate houses. The Architects' club has made its headquarters in the home that once belonged to W. W. Kimball, the piano manufacturer. Four early families, Mrs. Philo A. Otis, Mrs. Robert B. Gregory, Mrs. John E. Jenkins, and Mrs. W. J. Watson, still cling to their early residences.

Now into this motley picture another contrast is entered. Mr. and Mrs. Edwin L. Lobdell have given their handsome three story stone house at 2716 Prairie avenue to the Catholic archdiocese of Chicago.

In the early autumn, the house will be equipped as a headquarters for some phase of the work of the Catholic Youth organization. It will be known as the Edwin L. Lobdell memorial.

The gift is especially interesting since the Lobdells are not adherents to the Catholic faith. When they moved from the Prairie avenue house last spring after 30 years' occupancy, they planned to have the building razed. But when it came time for the demolition neither Mr. and Mrs. Lobdell nor any of their family could bear the thought of doing away with the structure.

Frank J. Lewis, a knight of St. Gregory and one of the city's most generous Catholics, has been one of Mr. Lobdell's closest friends for years. To him Mr. Lobdell made the suggestion that the house might be used for some charitable enterprise and through him the gift was made to the archdiocese.

In their present apartment at 70 Cedar street Mr. and Mrs. Lobdell have installed much of the furniture and some of the lighting fixtures they used on Prairie avenue. Even before they lived on Prairie avenue they were identified with the neighborhood, for Mr. Lobdell and his bride, who was Annie Philpot, went to housekeeping a few blocks away in the spring of 1884.

THROUGH THE LOOKING GLASS

When and if you get bored with the sight of your finger tips in their usual coat of enamel in the usual shade, you can do some experimenting that will prove fun, and profitable, too. You'd be surprised at what chic effects you can get if you do a skilful bit of polish blending.

The most conservative of the two polish combinations, and one that's tremendously attractive, is worked out by using a first coat of a white pearl polish. When this is thoroughly dry you apply the second coat, in a medium shade, and be sure you use enough polish so that it flows readily and without pressure. The effect is charming, all pale and pearly and feminine. It's entirely suitable for day or for evening.

If you're a dark polish fan, buy a platinum polish to use in combinations. A first coat of platinum, then a Chinese red gives a rich, warm effect that's a little softer than vivid polish alone.

There are really endless combinations you can work out if you set your mind to it. A bit of bronze [there's such a polish, you know] under a Chinese or tomato red is surprisingly smart. ELEANOR NANGLE.

Dance Masters Learn Piccolino and Manhattan

Cross over steps and point-and-draw movements will lend their flourishes to ballroom dancing in the coming season, by edict of the Chicago Association of Dancing Masters, which convened yesterday at the Congress hotel for seven days of advanced instruction. The association has a national membership of 450.

The Piccolino dance of Ginger Rogers and Fred Astaire in the motion picture "Top Hat" will prevail in modified form on fall dance floors, according to Thomas Parson of New York, an instructor at the convention. Its characteristic pattern is: Point left to the side with the left foot; draw the left foot back; take three quick steps forward, starting on the left foot; repeat, starting with the right.

"The Manhattan," which is to be introduced at the convention by Parson, begins with three quick steps forward, a side movement with the left foot and a cross over with the right foot, the right leg swinging with knee bent slightly.

"The Universal" was introduced last night at the officers' ball of the association at the Congress by Robert A. Campbell, Chicago dancing master, and his daughter, Diana Hubert.

The dance, as interpreted by its author, begins in waltz position, step forward with left foot, point right to side with right foot; forward with right and point with left; three forward steps; step back on right with the gentleman moving to the left alongside his partner; four forward steps; partners face in half open position and make three side gliding movements with a dipping finish. The second part of the dance uses a double cross over step and finishes with a flowing movement to the side and pause with the right foot.

The dance patterns this year, according to Parson, are applicable to almost all rhythms.

"Most people are wary of the tango, but its current modified form is little different in step patterns from the waltz and fox trot," he said.

Leisure Is Secret of Keeping Loveliness Through the Years

BY ANTOINETTE DONNELLY.

A line caught my eye while I was reading a book the other day.

"A great beauty always is leisurely—that is, if she remains beautiful."

A world of beauty wisdom in that line!

How many beauties have you and I seen who've let themselves be caught in the maelstrom of nerve tension, hurry, excitement chasing, and paying for it all in loss of their old charms?

This rest business for women is another of those beauty worlds which the majority of us has to conquer. Even if we have to grit our teeth and fight ourselves for an hour's leisure now and then! To get to bed earlier nights! To systematize our day so there won't be that incessant round of nothing accomplished but frayed and harried nerves. We just must train ourselves to ease up on this strain. Business women as well as other women.

The business woman's working day is a disciplined one. She doesn't have to go at a breakneck speed in most jobs today. But her noon hour may, and often is, one hectic, mad rush from shop to shop, and her dinner and evening hours another mad concession to the demon haste. This business woman is the one whose looks matter terribly if she has to keep on working after youth has fled.

Our plea, however, is for all women to try to take a more leisurely attitude toward their work, their committee meetings, their luncheon hours, their days, and their evenings.

Just as much will be accomplished, never fear. More, in all probability, for there is no time waster like the person always on the run as if the devil were on her trail.

[Copyright: 1935: By The Chicago Tribune-N. Y. News Syndicate, Inc.]

Southern Woman's Club.

The Southern Woman's club will hold a bridge party and luncheon in the home of Mrs. William H. McCoy, 1245 Judson avenue, Evanston, at 10 o'clock this morning.

All New Fall Models!

Sale of

Regular $3.50

Rengo Belts

$2.47

Davis—Third Floor—North.

Foundations are important for fall! And this sale comes right when you'll want to get YOUR fall foundation. In this group are back lace corsets, side hook girdles, inner belts—all made of firm, pre-shrunk batiste with swami bust. All sizes.

THE DAVIS STORE

State, Jackson, Van Buren Telephone: Wabash 9800

SAVE THIS AD

HURRY!

BEFORE PRICES GO UP

ANY COAT SUIT or DRESS

CLEANED AND PRESSED

33¢ Plus Ins.

CASH & CARRY

6 Garments . . . $1.98

12 Garments . . . $3.96

FUR COATS CLEANED, glazed . . . . . $1.50 plus ins.

DRAPES up to 50 in. wide 59c pr.

ANY GARMENT DYED . . $2.79

FREE PICKUP & DELIVERY

6 or more garments. Anywhere in Chicago or suburbs, including North Shore.

PHONE NOW

Calls received 8 A. M. to 9 P. M. daily. 10 A. M. to 4 P. M. Sundays and Holidays.

STAte 3675

BITtersweet 2746

EVANSTON and NORTH SHORE As Far as Waukegan GREenleaf 0230

Slight additional charge for Heavy, Fur Trimmed, Velvet or Pleated Garments

KENT CLEANERS

39 SO. STATE ST.

Corner Monroe, Room 1208

EVANSTON—1522 SHERMAN

Cor. Grove—Opposite Smithfield's

Plenty of Parking Space in Evanston

AMUSEMENTS.

HARRIS Every Laugh AIR-COOLED 70° 8:35 P. M. 3:30 P. M.

STAGE COMEDY SENSATION OF 1935

ALEX YOKEL Presents

3 MEN on a HORSE

MAT. WED. & SAT., 50c to $1.50

NIGHTS ENTIRE BALCONY 50c to $1.50

SELWYN Beg. Mon. Sept. 2

SEATS NOW AT BOX-OFFICE

THE ORIGINAL N. Y. STAR

HENRY HULL —IN— "TOBACCO ROAD"

Evgs. Incl. Sun. 50c, $1, $1.50, $2, $2.50. Mats. Wed. 50c, $1, $1.50; Sat. 50c, $1, $1.50, $2. Plus Tax.

SHOWBOAT DIXIANA

Chicago River at Diversey Pkwy. Bridge

Reservations ARMitage 9700

TONIGHT AT 8:15—50c & 75c. Plus Tax

Free Open-Air Dancing After Show

Uncle Tom's Cabin

CROSSWORD PUZZLE

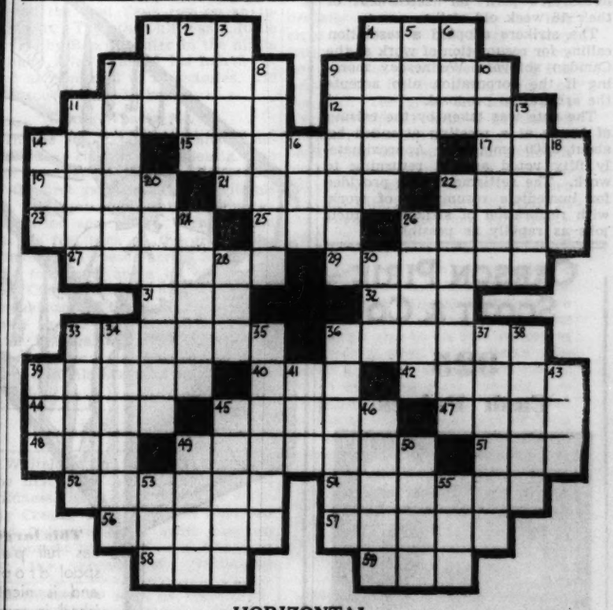

HORIZONTAL

1. Watering place
4. Plan in detail
7. Percolates
9. Retreats
11. Yell
12. Trying experience
14. Motor
15. Offer for consideration
17. Loss side
19. Elliptical
21. Incisor
22. Residence
23. Station
25. Bind
26. Wooden projecting member
27. Hunt
29. Quit
31. Besides
32. Death deity of sea [Teut. myth]
33. Company of fish
36. Missiles
39. Repose
40. Goddess of dawn
42. Hotel apartment
44. Terminal part of limb
45. Reason
47. Grecian portico
48. Being
49. Stern
51. Torrid
52. Turn end over end
54. Took care of
56. Seasons
57. Scrub
58. Agreement
59. Couple

VERTICAL

1. Fortieth of a maund
2. Chirp
3. To pieces
4. Swamp
5. Underofficer
6. Prefix meaning before
7. Rub gratingly
8. Fluent
9. Plunderer
10. Printed cotton
11. Rescues
13. Fruit
14. Ocean fish
16. Mashed taro root
18. Scandinavian country [abbr.]
20. Detested
22. Atrocious
24. March on
26. Rulers
28. Coy murmur
30. Be wrong
33. Incline
34. Population count
35. Rents
36. Property
37. Fade
38. Endured
39. Pronoun
41. Away
43. Wear
45. Group of admirers
46. Found
49. Competent
50. Plenty [poetic]
53. Feminine name
55. Piece for two

SATURDAY'S PUZZLE SOLVED

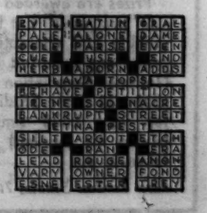

AT ALL WALGREEN DRUG STORES

New Hair-Free Smoothness For Your Skin With . . .

DeWANS *Mild-Perfumed* HAIR REMOVER

You will like DeWans because it proves that all the old unpleasantness in removing hair actually isn't necessary at all. Unlike other hair removers, DeWans leaves no unpleasant odor on the skin. It's so fragrant . . . so simply applied . . . so mild. It's really a pleasure to use!

Smell the contents of the DeWan bottle—note its fragrance. Apply DeWans . . . wait 4 minutes . . . wash it off, and with it all charm-destroying hair. We know you'll like it!

50c also $1.00, $1.50 and $2.50 sizes

LADIES' DAY

Service Charge 10c

COL. LEO A. SELTZER'S

COLISEUM

TRANS-CONTINENTAL ROLLER DERBY

WABASH AVE. at 15TH ST.

Always Air Conditioned

PUBLIC DANCING

This Coupon Admits Your Entire Party. 15c EACH

Good Monday and Tuesday Only

Amelia Sears Named Chairman of Addams Birthday Memorial

Miss Amelia Sears has been made chairman of the memorial meeting for the late Jane Addams to be held here Sept. 6, the birthday anniversary of the founder of Hull House. Announcement of this selection was made yesterday by Miss Louise Weir of Washington, D. C., representative of the Women's International League for Peace and Freedom, of which Miss Addams was the founder. Fifty leaders of civic, public welfare, social service, and church groups will attend a meeting tomorrow noon at the Central Eleanor club to complete arrangements for the memorial. According to Miss Weir, who is in Chicago, the memorial service probably will be held in Grank park.

ALL READY SO SOON? IT LOOKS AS THOUGH I'LL NEVER FINISH SCOURING POTS AND PANS!
YOU POOR DEAR. GET SOME BAB-O. YOU'LL DO THE WORK IN A QUARTER OF THE TIME, WITHOUT SCOURING.
NEXT DAY
FINISHED TWO HOURS SOONER THAN USUAL. AND DON'T THE PANS GLEAM. BAB-O IS WONDERFUL.
BAB-O
BABBITT

● BAB-O cleans pots and pans without scouring. For BAB-O, science's amazing new cleaner, works on an entirely new principle.

It dissolves grease in ten seconds. With the grease gone, the dirt and stains wipe off.

TRY IT TODAY. You'll be amazed at how quickly and easily you do your hardest household task.

Ends SCOURING SCRUBBING - RUBBING

BAB-O

POLICEMEN STEP ON OWN TOES IN BIG SHOWUP

Curiosity Seekers Find a Hilarious Diversion.

(Picture on back page.)

"Well, that," said Deputy Chief of Detectives Walter Storms, wearily mopping his brow, "should have been on a vaudeville stage instead of in the detective bureau."

He was referring to the weekly showup of prisoners yesterday, which involved almost everything from false alarms that sent armed squads galloping about the corridors to the sight of policemen and witnesses locked in cells and 380 pound prisoners falling off cell bunks.

Starts Innocently Enough.

It began shortly before noon when two witnesses were taken to the third floor lockup of the police building at 11th and State streets to view three prisoners—Donald Eberle, John Pleyer, and Charles Gordon—who have confessed to 500 holdups and a murder in Cleveland.

Sergt. George Wragg admitted the others to the large detention cell, then locked the door, snapping the key neatly in two as he did so.

Sympathetic fellow policemen on the outside offered many amusing suggestions while Eberle, Pleyer, and Gordon chuckled maliciously, but it was no use. The door was not opened until Francis Connors, secretary to Deputy Chief Storms, arrived nearly an hour later with a duplicate key.

Calm—Then a Real Uproar.

Later, at the showup, Eberle admitted that he killed Albert Wesocki in a Cleveland holdup April 11. Eberle and his companions are held also as suspects in the slaying of Kenneth A. Morrison, assistant controler of the Chicago park district. Ballistic tests on a .32 caliber pistol found in their possession will be made today.

About the time that Eberle was telling of the slaying of Wesoski bells began to clang wildly on the eleventh floor, where the main lockup is located. Buzzers sounded in offices. The signals were all that a general jail break was in progress on the eleventh floor.

Rough on the Witnesses.

Policemen dashed into the halls. Squads, hastily formed, charged upstairs with machine guns and tear gas bombs. Terrified witnesses milled about the third floor.

Then somebody found out it was all a false alarm and the bells and buzzers had been sounded by accident. Everybody came back to the showup and listened to the story of W. A. Coleman, one of the 200 prisoners, who is charged with passing bad checks at the Sherman hotel.

Mr. Coleman weighs 380 pounds, and was recently shipped back here from Washington, D. C.

He first demanded that the bunks in the cells be made wider, because his bulk would not allow him to sleep long without falling off. He did admit his size had one advantage—his captors had to take a compartment for him on the trip from Washington, since he wouldn't fit in an ordinary berth.

After that, everybody called it a day and went home.

SHIP STRIKERS VOTE TO ACCEPT PEACE PROGRAM

Camden, N. J., Aug. 25.—(AP)—Employés of the New York Shipbuilding corporation at a mass meeting tonight decided to accept President Roosevelt's plan for settlement of their 16 week old strike.

The strikers adopted a resolution calling for resumption of work at the Camden shipyard Wednesday morning if the corporation also accepts the arbitration proposal.

The vote was taken by the raising of hands at a meeting attended by about 2,500 employés. Approximately fifty voted against returning to work. The settlement plan provides for immediate resumption of work, with restoration of strikers to their jobs as rapidly as possible.

CARSON PIRIE SCOTT & Co

325
Cash Prizes

4th National Photograph Contest
1st Prize $250

2nd Prize, $100 | 50 4th Prizes, $5
10 3rd Prizes, $25 | 100 5th Prizes, $2
and 163 other Cash Prizes

Prizes are awarded not for just "prettiness" but for personality and character. All prizes are awarded by the National Association of Department Store Studios. Enter your child simply by having his (or her) picture taken in our

Jean Sardou Studio, 7th Floor.

Only 6 more days to go!

Semi-Annual Sale

Baby Wear Specials

Baby's first shirt, of 10% wool, cotton and rayon. **48c.**

Teething bands to match. **38c.**

Rayon and wool hose of the finest quality. **3 pairs for $1.**

Diapers in the 24x48-inch size. An unusual value. **Dozen, $1.18.**

Knit gowns, so easy to launder. **85c.**

Flannelette gowns, full cut. **48c.**

Pant ease diapers, dozen, $1.68.

Crib blankets, in the large size, ribbon bound. **$1.65.**

Wool blankets, 42x60 inches in size. **$3.25.**

Mattress pads. According to size, **18c, 38c, 95c.**

Stockinette sheets. According to size, **48c, 85c.**

We Still Have a Limited Supply of 43-Piece Boxed Layettes
Special at $10.45

Crib Special
$14.95

This large crib has full panels, spool drop sides and is nicely finished in maple.

Three Specials!
(not sketched)

Large crib in semi-ladder back style. **$8.45.**

Pram—new streamline model with chromium trim, safety strap and box padding. Three reversible cushions; French hood. Blue-black or gray. **$25.**

Beam scale, in ivory, pink, or blue. Weighs to 25 pounds. **$5.**

Baby Shop, Third Floor.

We Round Up Five Best Sellers, $100 to $365

You May Purchase These, or Any Fur Coat Over $100, According to the Terms of Our New Extended Payment Plan, 10% Deposit and Balance in 10 Months. Also 2 Other Plans.

(1) Swagger Hudson seal-dyed muskrat, with deep-cut armholes, and small youthful collar. One of many full-length and swagger styles of A. Hollander dyed pelts at **$195.**

(2) Blocked lapin in a full-length style, with princess lines, belted. It is one of many styles in this famous group, some swagger, some full length. Priced each at just **$100.**

(3) Black caracul, collared in silver fox, slender in silhouette with a deep-cut armhole. Other caracul coats are featured in this group, as well as many self-trimmed styles. **$295.**

(4) Classic full-length Hudson seal-dyed muskrat with a flattering draped collar. One of many styles, both full-length and swagger, in a group of extraordinary values at **$169.**

(5) Jap mink, in the full-length dress type with the new and very smart draped small collar. There are many swaggers included in this selection at this price. Priced each, **$365.**

Furs, Fourth Floor.

Annual Sale of Cloth Coats

Featuring Five Foremost Successes, $58 to $139.75

Early Buying Made Possible These Values Both in Cloth Coats and Furs. We Would Be Unable to Duplicate Many of Them to Sell at These Prices, if We Went into Market Now.

(1) Teenya presents the youngest black coat we've seen. With bloused back and Persian lamb Peter Pan collar. Muff to match. 11 to 17. **$68.**

Teenya Coats, Fourth Floor.

(2) A smart oversleeve cape, bordered in Persian lamb, on this coat in women's regular and half sizes. Persian lamb collar. 35 to 41. 36 to 42. **$125.**

Better Coats, Fourth Floor.

(3) The 3-way collar of silver fox is notable on this slim back coat of frise. 12 to 20. An unusually fine coat value at this August sale price. **$75.**

Moderate Price Coats, Fourth Floor.

(4) A draped collar of Persian lamb or sable-dyed kolinsky may be worn flatteringly open, or high and snug. Black, brown, green. Sizes 12 to 20. **$58.**

Moderate Price Coats, Fourth Floor.

(5) A luxurious silver fox collar, pointed in back, tops this smart coat. The coat has a slight flare. In black frise. 14 to 20 and 36 to 42. **$139.75.**

Better Coats, Fourth Floor.

Semi-

Annual

Sale

Entire Stock Reduced

$4.85 to $9.85 pair

On September 1st up go the prices. Don't let these precious last 6 days slip by.

The Semi-Annual Sale has everything—at reduced prices, too, if you please. Our famous Arch Sustainer and Matrix Shoes, $7.85 to $9.85 pair, hundreds of new fall shoes, $5.85 to $9.85 pair.

A special group of higher priced shoes reduced to $4.85 a pair have been creating special excitement all month long. Why reduced? Only because their popularity has made their size range incomplete. Black, brown, blue kid, black and brown suede.

Women's Shoes, Third Floor.

Entire Children's Stock Reduced

$1.95 to $5.95 pair

(According to kind, style and size)

Children's Shoes, Third Floor.

Only six more days to take advantage of the Semi-Annual Sale of Home Furnishings.

CARSON PIRIE SCOTT & CO

Sell your old gold and silver for cash at Carson's Gold and Silver Exchange. 2nd floor.

SECTION TWO
SPORTS MARKETS
WANT ADS

Chicago Daily Tribune
THE WORLD'S GREATEST NEWSPAPER

MONDAY, AUGUST 26, 1935.

*** 15

CALL MISS WEST!
Want a business partner? Tribune want ads can help you find one! Ask Miss West to write an attention-getting want ad. Call Superior 0100—Want Ad-Viser.

CUBS WIN, 5-4; DROP GIANTS TO SECOND PLACE

ALL-AMERICANS TUNE UP TODAY FOR SCORING DRIVES

GROOM KOSTKA FOR CRASHES INTO BEAR LINE

30,000 Tickets for Game Remain.

BY WILFRID SMITH.

The All-American football players this morning will begin on their three-day tuning up for the battle Thursday night against the Chicago Bears at Soldiers' field. The days of scrimmage are over. From now on, all efforts will be directed to timing the All-Star attack and to perfection of plans by which it is hoped the Bears will be held without a score.

Yesterday was vacation time. The boys sought relaxation at Comiskey park, where the Yankees and White Sox entertained, at the beaches, or merely in earnest loafing. This is part of the plans of the coaches, who are certain that a squad which is eager to play will have the drive necessary to win from professional football's greatest eleven.

Timing, Then Speed.

The All-American attack must be timed perfectly. Timing, indeed, is the key to success for the Notre Dame system of shifting backs and ends. Emphasis now will be placed on the momentary blocking which opens a narrow passage for the backs. Through these openings the All-Stars expect to parade for gains. The key to the attack, after timing is perfected, is speed. Moreover, the half backs, because of their excellence, should be as effective to the right as to the left.

Stan Kostka, Minnesota's thundering full back, ably supported by Buzz Wetzel, of Ohio State, and Inky Wotkyns, of Southern California, are the ball carriers on important spin plays into the line. When not carrying the ball, their blocking is all important to the other backs. They also are protectors when pass signals are called.

A Battle Guaranteed.

Two weeks of practice have produced a hard charging team with adequate support from a second and third team. There is no doubt that the All-Stars will be ready for the test between collegiate football and professional football.

For this reason, Thursday night's game departs from the standard ordinarily associated with all-star teams. This will be a football contest, not a parade of stars. Thirty thousand tickets for this scrap are still available. They may be purchased at the Tribune Public Service offices, 1 South Dearborn street and in the lobby of Tribune Tower. They are priced at $1.65 and $1.10. If you wish to see the best football game of the year you can't afford to miss Thursday night's spectacle.

The public service offices will be open each night until 10 o'clock. Mail orders, in the office of the ticket manager, Room 530, Tribune Tower, will be accepted until tomorrow.

400 Writers See Game.

One hundred and five newspapers were associated with THE TRIBUNE in the national polls which chose the members of the All-American squad and their coaches. National interest, therefore, is intense. Hundreds of fans are planning to attend from out of town centers. Special trains will be run to Chicago from Illinois and mid-western cities. The game will be reported by more than 400 sports writers and every university and college in the central states will be represented by coacher or athletic directors.

The professional players are more concerned with the result, if this is possible, than the college men. Last year's scoreless tie was regarded as a reflection on the caliber of play in the National league. Consequently

[Continued on next page, column 7.]

$1.65 $1.10
HOW MANY?

Good seats are still available for the football game of the century—the meeting of the college All-Americans and the Chicago Bears at Soldiers' field next Thursday night.

Bargains sell fast. This game, at these prices, is a bargain in sports entertainment. It would be a bargain if the prices were tripled.

Visit the ticket counters today! Go to the Tribune Public Service office, 1 South Dearborn street, or to Tribune Tower. Remember, the seats are $1.65 and $1.10. Better pick up a few extra for your friends. Ticket offices open today from 9 a. m. to midnight.

To order by mail, send check or money order to Football Ticket Manager, Tribune Tower, Chicago.

THE GUMPS—BIRDS OF A FEATHER

THE OLD SOCK
AUG. 26
I BRUISE EASY- BUT I HEAL QUICK!
SIDNEY SMITH
Reg. U. S. Pat. Off. Copyright, 1935, by Chicago Tribune-N. Y. News Syndicate, Inc.

GETTING UP SPEED FOR BEARS

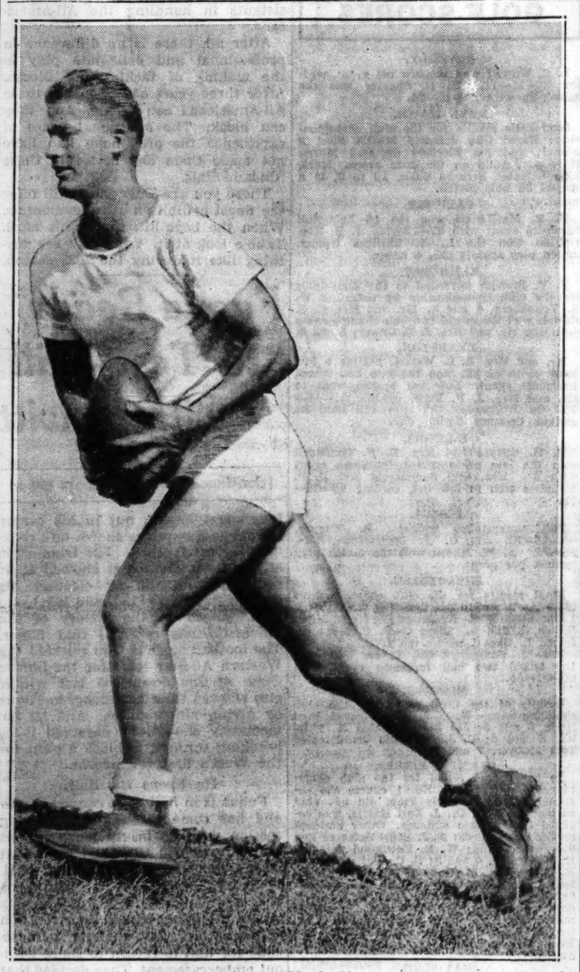

Ray Fuqua, former Southern Methodist end and member of the college All-Americans who meet the Bears Thursday night at Soldiers' field, is on his way with the ball after taking a pass during drill with the All-Stars at Dyche stadium. [TRIBUNE Photo.]

Ray Fuqua Ready to Match Skill as End Against Hewitt

BY HOWARD BARRY.

The manager of the Hinman house, headquarters of the college All-Star football team, stood on a high bank overlooking the Northwestern university beach.

"There's Ray Fuqua," he said.

The manager's companion, a TRIBUNE reporter, surveyed the sands with anticipation. Having heard of Fuqua's exploits as one of Southern Methodist's greatest ends, he expected to see a dynamic fellow turning handsprings and cartwheels or at least throwing a medicine ball with pitiless vigor at some luckless stooge.

Proves a Kindly Giant.

But no such stimulating sight met his eyes. All he saw was a blue infinity of sky and water, across which white gulls and white sails moved lazily.

But wait! What was that massive, immobile figure stretched at full length upon the sands, looking like some gigantic bronze which Michelangelo might have cast and called "The Sleeper"?

"That's him," nodded the manager reassuringly. "That's Fuqua."

Knowing that human beings in general do not like to be disturbed when comfortable, the reporter approached the prone figure with some trepidation. But Fuqua proved to be a kindly giant, who arose to extend a cordial greeting with just a suggestion of a southwestern drawl.

Transformation Takes Place.

As soon as he stood up, it became apparent that the recumbent figure in bronze had not been a true representation of Ray Fuqua, the football player. He was transformed immediately into the alert fellow the football fans will see Thursday night when the college All-Stars meet the Chicago Bears at Soldiers' field.

It's just as well, perhaps, for Fuqua to spend a certain amount of his time lolling on the ground now, because he plans to spend most of Thursday evening on his feet breaking through to break up Bear passes or turning their running plays back into the line.

Draws Hewitt as Foe.

Fuqua will be in a conspicuous spot in the game, for he probably will be playing opposite Bill Hewitt, generally considered the greatest end in pro football. Of course, the assignments of the ends do not bring them into personal contact with one another to any great extent, but the proximity of Fuqua and Hewitt will make a comparison of their play inevitable.

Matching skill with Hewitt is a

[Continued on next page, column 7.]

DEAN BROTHERS PITCH CARDINALS INTO FIRST PLACE

St. Louis Wins Pair from Dodgers, 10-3, 6-1.

Brooklyn, N. Y., Aug. 25.—(AP)—The Dean brothers pitched the Cardinals into the National league lead today as they defeated the Brooklyn Dodgers in both games of a double-header, 10 to 3 and 6 to 1, before a crowd of 30,000.

The victories, coupled with the Giants' loss to Chicago, put the Cards a half game ahead of New York, which had held the lead since April 27. The Cards swept the five game Brooklyn series to extend their latest winning streak to eight.

History and Deans Repeat.

St. Louis, a month ahead of last year's schedule in moving to the front, did it much in the same way that they raced past the Giants near the close of the 1934 season to win the pennant. Last September the Dean brothers bore down against Brooklyn to hurl a double shutout, Dizzy yielding three hits and Paul turning in a no hit game to carry their club along.

Dizzy and Paul were less impressive today, but had no trouble winning. Dizzy coasted through to his 22d victory of the season in the opener, although touched for ten hits. The Cards blasted Johnny Babich out of the game in the second inning and pounded Emil Leonard to score five runs before Rookie Tom Baker halted the attack. Jim Collins hit his 20th home run of the season in the fifth.

Earnshaw Puts Up Battle.

George Earnshaw gave Paul Dean a struggle in the second game, but Paul proved the better stayer, yielding eight hits over the full route. The Dodgers didn't score until the eighth, when McCarthy tripled and [illegible] on Taylor's double.

The Cards went ahead in the third on Durocher's double, Martin's single and steal and Frisch's hit. They added three more [illegible] when Davis singled and [illegible] and Martin hit double [illegible] scored Frisch with [illegible] the seventh.

ST. LOUIS.	Ab	R	H	P	A
Martin,3b	5	2	2	1	
Roth'k,rf	5	1	2	1	
Frisch,2b	5	2	1	1	
White'd,2b	0	0	0	0	
Medw'k,lf	5	1	2	2	
J.Col'ns,1b	4	2	2	9	
DeLan'y,c	5	1	1	9	
Moore,cf	3	0	1	4	
Dur'er,ss	4	1	2	1	
J.Dean,p	4	0	0	1	
	40	10	12	27	2

St. Louis .....
Brooklyn .....

Errors—Frey [2]. Runs batted in—Martin, Medwick [3]. J. Dean, D. Taylor. Medwick. Martin. Stri[illegible] hits—Rothrock, Medwick, line. Sacrifice—Moore. Louis, 5; Brooklyn, Baker. 1; J. Dean, 1. J. Dean, 9. Hits—Bab[illegible] ard, 3 in 1-3; Baker, Lopez. Losing pitcher

SECOND					
ST. LOUIS.	Ab	R	H	P	A
Martin,3b	5	1	2	1	3
Roth'k,rf	4	0	0	2	0
Frisch,2b	4	1	2	4	2
White'd,2b	1	0	0	1	0
Medwick,lf	4	0	1	1	0
J.Collins,1b	4	0	0	8	0
Davis,c	4	1	2	5	1
Moore,cf	4	1	1	2	0
Dur'her,ss	4	2	2	4	3
P.Dean,p	3	0	0	0	3
	37	6	11	27	12

*Koenecke batted for [illegible]
Leslie batted for Lope[illegible]
batted for Jordan in ni[illegible]

St. Louis .....
Brooklyn .....

Error—Davis. Runs batte[illegible] [2]. Davis, Durocher [2] base hits—Durocher [2]. Taylor. Three base hit[illegible] Carthy. Stolen base—Ma[illegible] Dean. Bases on balls—Ea[illegible] J. Strikeouts—Ernshaw Mungo, 1. Hits—Earnshaw 0 in 2. Hit by pitcher—Wild pitch—Earnshaw. [illegible] shaw. Umpires—Quigley.

Luther Defeats [illegible] in Hershey G[illegible]

Hershey, Pa., Aug. Luther, of Girard, for[illegible] Pa., won the Hershey championship today, defeat[illegible] fin of Scranton, Pa., hole playoff. Luther over par, and Serafin

ZEKE STARTS VICTORY MARCH

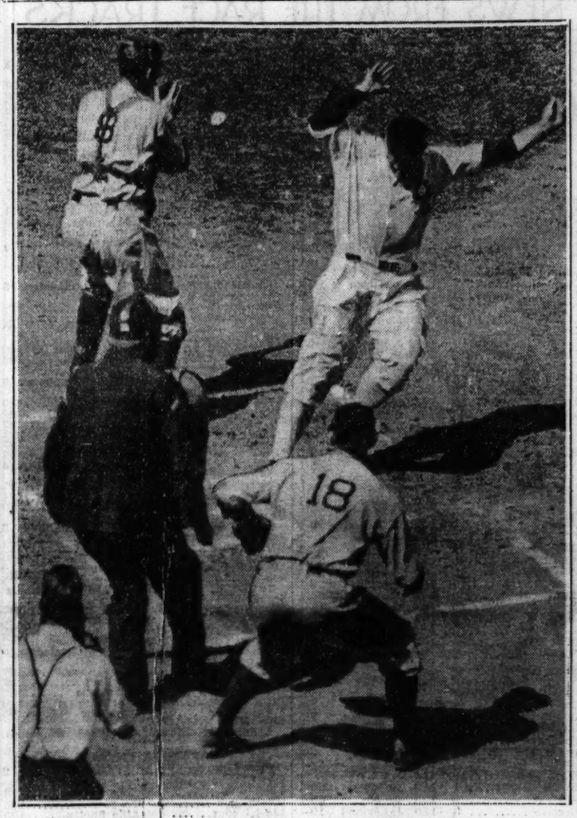

Zeke Bonura, husky first baseman, scores White Sox's first run in second inning of first game with New York Yankees at Comiskey park yesterday, getting around to the plate from second base just in time to beat the relay from the outfield on Jocko Conlan's single to left. The ball is about to smack into Catcher Bill Dickey's mitt. Backing up the plate is Pitcher Johnny Allen (No. 18), and the umpire is Bill Dinneen. [TRIBUNE Photo.]

Talking It Over

BY ARCH WARD.

[Copyright: 1935: By The Chicago Tribune.]

JAMES MASKER of Northwestern, oldest official in the Western conference in point of service, will referee the game between the College All-Americans and Chicago Bears at Soldiers' field Thursday night. . . . Chicago will be the umpire, J. J. Lipp of Chicago will [illegible] Wilfrid Smith of DePauw will serve as field judge. [illegible] group which handled last year's contest without a [illegible] side. . . . Masker, Schommer, and Lipp are regularly [illegible] games. . . . Smith works in the National Professional [illegible]cials will meet with Coaches Halas and Grange of the [illegible] Bachman, Spears, and Madigan of the All-Stars Thurs[illegible] rules interpretations. . . . The National Collegiate code [illegible] detail except perhaps for one or two modifications which [illegible]ceptable. . . . Under college rules, for instance, the ball [illegible]unner's knee touches the ground. . . . Occasionally a [illegible] when he is in the open, and this technicality deprives [illegible]gain or a touchdown. . . . It was modified for last year's [illegible]hat if a man stumbled while he was in the clear he had [illegible]p and continue, provided the forward progress of the ball [illegible]ped. . . .

—•—

[illegible]5 members of last year's football squad at Notre Dame will [illegible]n Elmer Layden calls first practice Sept. 10. . . . Graduat[illegible]ty, injuries, death, and financial reverses have been contrib[illegible]. . . Goshen, N. Y., site of the famous Hambletonian trotting [illegible]ced a fondness for horses 100 years ago when one Claudius [illegible] old mare. . . . Early settlers stretched Mr. Smith from an [illegible] village green. . . . Carl Heldt, Purdue captain last year, has [illegible]e Brooklyn Dodgers in the National Professional league. . . . [illegible]ho still wants to manage a big league team, has been offered a [illegible]roadway musical comedy next winter. . . . Mel Harder, the [illegible]ve ball star, broadcasts over a Cleveland station every Wednes[illegible]day, and to date he hasn't won a game on either of these days. [illegible] Tarzan Taylor, Marquette line coach, gets hungry he buys a [illegible]th of cookies. . . .

—•—

[illegible]aton, veteran of the trotting races, was driving for the czar when [illegible]n revolution broke out, and escaped in a box car. . . . The Harris[illegible]n of the New York-Pennsylvania league has signed a left-handed [illegible]. . . Roundy Coughlin, the Madison, Wis., humorist, says that after [illegible] Nagurski of the Bears hits that All-Star line at Soldiers' field Thurs[illegible]ht a couple of times the college boys will wish they were back in the [illegible]d frat house having pancakes and syrup. . . . He adds that if the [illegible]don't cross the All-Star goal line in this game Coach George Halas is [illegible] up in a balloon and wave good-by to everybody. . . . Universities are [illegible]a lighter touch on their football windshield transparencies. . . . [illegible]western's shows a big wildcat carrying a football, and Illinois' an [illegible]n gleefully kicking a ball over the c[illegible]ssbar. . . . On the Illinois poster [illegible]t Zuppke and Capt. Galbreath watch approvingly as Les Lindberg place[illegible]ks with Howie Carson holding the ball. . . .

Ten Years Ago Today—The Cubs defeated the Phillies and moved into [illegible]th place in the National league. . . . Red Faber shut out the Yankees, [illegible]d the White Sox won, 1 to 0. . . . Miss Virginia Van Wie of Chicago was [illegible]minated in the third round of the women's western golf tournament by [illegible]. Dave Gaut, 2 up. . . .

WHITE SOX BEAT YANKS, 6-3; THEN LOSE SECOND, 6-1

Whitehead Allows Only 3 Hits in Opener.

BY EDWARD BURNS.

Johnny Whitehead, who worked long and faithfully at his bending exercises while the Washington Senators were in town, emerged from his gymnasium yesterday and did a magnificent job of three-hit pitching while he and the Whjte Sox trimmed the Yankees 6 to 3 in the first game of the first of four double-headers the teams will play at Comiskey park. News of the second game is not so cheering, for Vernon Kennedy and the lads weren't so hot, and Chicago lost, 6 to 1.

Between games the Sox were back in third place, but when the day's work was finished they were in fourth. The Boston Red Sox had jumped over them from fifth to third and the Cleveland Indians crawled under them from third to fifth.

43,000 See Games.

A crowd of 43,000 witnessed the contests under perfect weather conditions. It was the first great crowd of the year that wasn't either washed home or threatened by rain.

Whitehead rang up his twelfth victory of the year and his second straight after losing eleven out of fourteen. He yielded a double to George Selkirk which drove in two gents who had walked in the first inning and didn't allow another hit until Selkirk nicked him for a triple at the outset of the seventh inning, after which he scored the final Yank run on an infield out. The other hit was a futile double by Ben Chapman in the ninth. Johnny Allen suffered his fourth defeat as compared to 12 victories. He was touched for 12 hits.

Gehrig Whacks No. 24.

In the second game Kennedy suffered deep chagrin when Gehrig, who had been fanned twice by Whitehead in the first game, opened up with his No. 24 homer. Fuzzy things happened thereafter and before Vernon could get his feet back on the ground the Yankees had chased across four runs. And four runs are a lot of runs to spot Charley Ruffing, who was acting as chairman of the Yank proceedings. Even so the Sox threatened in the later innings, but either made mistakes on the base lines or Simmons, in one of his slumpful moods, came to bat.

FIRST GAME

Whitehead in the first inning of the first game had a brief spell of wildness. He started things by walking Combs. Rolfe lined to Simmons and Dykes made a great play on Chapman's bouncer to get Chapman for the second out. Whitehead

[Continued on page 17, column 3.]

Major Leagues

AMERICAN LEAGUE.

	W.	L.	Pct.		W.	L.	Pct.
Detroit	75	42	.641	Cleveland	61	58	.513
New York	66	50	.569	Philadel'a	50	63	.442
Boston	62	58	.517	Washingt'n	50	69	.420
CHICAGO	59	56	.513	St. Louis	45	72	.385

YESTERDAY'S RESULTS.

Chicago	6—1;	New York	3—6
Detroit	6;	Philadelphia	3
Boston	5—8;	Cleveland	4—2
St. Louis	3—7;	Washington	2—6

GAMES TODAY.

New York at Chicago [2]. Wash. at St. L.
Philadelphia at Detroit [2]. Boston at Cleve.

NATIONAL LEAGUE.

	W.	L.	Pct.		W.	L.	Pct.
St. Louis	74	43	.632	Brooklyn	54	65	.454
New York	74	44	.627	Philadel'a	52	68	.433
CHICAGO	75	49	.605	Cincinnati	52	70	.426
Pittsburgh	68	55	.553	Boston	32	87	.269

YESTERDAY'S RESULTS.

Chicago	5;	New York	4
Philadelphia	12;	Cincinnati	10
St. Louis	10—6;	Brooklyn	3—1
Pittsburgh	9—6;	Boston	2—5

[Second game, 11 innings.]

GAMES TODAY.

Cincinnati at Brooklyn [2]. St. L. at Phila.
Pittsburgh at New York.

SIX PASSES HELP CHICAGO BEAT SCHUMACHER

Klein, O'Dea Lead Attack at Bat.

Take a Bow!

CHICAGO.	Ab	R	H	P	A	NEW YORK.	Ab	R	H	P	A
Galan,lf	3	2	1	1	0	J.Moore,lf	4	0	2	3	0
Herman,2b	5	1	1	3	3	Jackson,3b	4	1	1	1	1
Klein,rf	4	1	3	2	0	Terry,1b	4	0	2	10	2
O'Dea,c	2	0	2	1	0	Ott,rf	4	1	2	2	0
Demaree,cf	4	0	0	5	1	Koenig,2b	3	0	2	4	5
Cav'tta,1b	4	0	0	13	0	Leiber,cf	4	0	0	1	0
Hack,3b	4	0	0	0	3	Mancuso,c	4	0	1	4	0
Jurges,ss	4	1	1	2	8	Bartell,ss	3	1	0	2	1
Lee,p	3	0	0	0	2	Schum'r,p	2	0	0	0	2
French,p	0	0	0	0	0	E.Moore,p	0	0	0	0	1
Warneke,p	0	0	0	0	0	*Weintr'b	1	1	1	0	0
						Stout,p	0	0	0	0	0
	33	5	8	27	17		†34	4	11	27	12

*Batted for E. Moore in seventh.
†Danning batted for Stout in ninth.

Chicago	.001	0.2	000—5
New York	.000	101	200—4

Errors—Koenig, Jurges. Runs batted in—O'Dea [2], Ott, Klein [2], Cavarretta, Terry, J. Moore [2]. Two base hits—Klein, Terry. Three base hits—J. Moore. Home run—Ott. Stolen bases—Jurges, Galan. Sacrifices—Klein, Lee, Koenig, O'Dea. Double plays—Demaree to Herman; Lee to Jurges to Cavarretta; Jurges to Herman to Cavarretta. Left on bases—New York, 5; Chicago, 10. Base on balls—Schumacher, 6; Lee, 1. Strikeouts—Schumacher, 3. Hits—Schumacher, 7 in 6; E. Moore, none in 1; Stout, 1 in 2; Lee, 11 in 7; French, none in 2-3; Warneke, none in 1 1-3. Wild pitches—Lee, Schumacher. Winning pitcher—Lee. Losing pitcher—Schumacher. Umpires—Stark, Moran, and Pfirman. Time—2:15.

BY IRVING VAUGHAN.

[Chicago Tribune Press Service.]

New York, Aug. 25.—The Giants, National league leaders since April 27 except for a couple of hours on July 23, were forced to surrender their lofty perch today while 21,454 of their own mourners looked on. They surrendered partly because the Cubs whipped them in the final of the series, 5 to 4, and partly because the champion Cardinals, running wild in Brooklyn, carried off two games of a double-header.

Knocking off the leaders for the third time in the four game series didn't improve the Cubs' immediate prospects for closing in on the Cardinals and that's the team that is serious about the pennant business. The Chicagoans went into their season's final fight here today, trailing the Giants by three games and the second place champions by two games. Now the Cards are setting the pace with a half lap edge over the Giants and a two and one-half game margin over the third place Cubs. And less than eight weeks ago [July 2] the Giants were coasting out in front of the field with a nine and one-half game lead.

Hand Schumacher 9th Defeat.

In the day's dash to victory, incidentally their seventh in the last eight games with Bill Terry's weary troops, the Cubs bowled over none less than the great speed balling Hal Schumacher for his ninth defeat of the year. The great one assisted at his own funeral with a protracted spasm of wildness. He was gone after six innings, but that was long enough for him to roll up six passes and commit one wild pitch. Four of the passes and the wild pitch were involved in the scoring of the four runs registered by the Cubs in the fifth and sixth.

Bill Lee, not much of a puzzle for the Giants this season, beat them for the first time, although absent before the finish line was reached. He was well on his way to his 14th victory in the seventh when Augie Galan misjudged a fly ball and let two Giants clatter over the plate, leaving Lee with an edge of one run. Then, when the tall southerner was greeted by a hit to start the eighth, Manager Grimm popped up with a choice bit of master minding. He let Larry French take a hand long enough to get left-handed hitters out of the way. Then Lon Warneke came in for the eighth and breezed through to the finish.

Cub Defense Helps Lee.

Defensively and offensively the Cubs did right well even though helped considerably by Schumacher's erring aim. Their defense carried Lee along in the first five innings when he met up with trouble in various forms but yielded only one run, this being Mel Ott's 29th homer. The assistance appeared in the shape of three double plays. As far as the hitting was concerned Chuck Klein and Jim O'Dea probably were standouts. O'Dea drove in the only Cub run not involved in passes and later singled to drive in another. Klein's contribution was three hits, two of them leading to runs, and an infield out that scored another.

Gifts from the enemy put the Cubs in a spot to make progress as early as the first inning, but they couldn't solve Schumacher for the needed hit. Galan opened with a pass and would have been out at second on Herman's grounder to Jackson if Koenig hadn't dropped the throw. Klein sacrificed and O'Dea walked, filling the bases. The Giant speedballer then tightened up. Demaree fouled to Terry and Cavarretta lifted a foul that Jackson took.

With the help of loose fielding by

[Continued on page 17, column 5.]

MRS. MARS BACK THIS WEEK FROM RACE HORSE SALE

Spends $94,550 on Little Shopping Trip.

BY FRENCH LANE.

Bringing to a close the most astonishing shopping trip ever to have been made by a woman to the thoroughbred yearling auctions at Saratoga Springs, N. Y., Mrs. Ethel V. Mars will return to her home in Oak Park late this week.

Through two weeks of spirited bidding against most of the turf wealth of America she bought twenty-five of the choicest yearlings offered. She paid a total of $94,550 for them. Mrs. Mars not only purchased more young horses than any other individual at the sale, but also bought the highest priced yearling to go under the auctioneer's hammer. This was a son of Victorian-Grief offered for sale by Charlton Clay of Kentucky. He cost her $13,000.

Never Loses a Bid.

Mrs. Mars did all her own bidding and didn't lose out in a single contest. She actually spent little time at the sales, appearing in the sales ring only when some young horse she particularly fancied was scheduled to be sold. After she had made her purchase she departed just as suddenly.

While the amount she spent for these well bred yet untried young horses is indeed a large one, two horses which she bought in the same sales ring a year ago probably will have earned that amount for her this year. They are Forever Yours, the 2 year old filly champion of the season which already has earned in the neighborhood of $50,000, and the colt The Fighter, which right now seems to be headed for the 2 year old championship. The Fighter has won four of his five starts and will have opportunities before the season ends of earning upwards of $100,000, while Forever Yours may pick up another $25,000 before she goes to winter quarters.

18 Sires Represented.

In making her record breaking purchases at Saratoga Mrs. Mars showed no particular partiality to any sire. Eighteen of the most noted sires in the country are represented in her purchases, which are as follows:

Purchase.	Sire.	Dam.	Amount.
Ch. filly.	Diavolo	Minawand	$ 1,900
Brown filly	Diavolo	Escutcheon.	1,200
Bay colt	Stimulus	Be Careful .	2,000
Bay colt	Diavolo	Pop Gun ..	2,300
Ch. filly	Stimulus	Whisk By ..	2,200
Bay colt	Victorian	Grief	13,000
Bay colt	Teddy	Sweetheart .	10,100
Bay filly	Pompey	Snooze	2,000
Bay colt	Pompey	Wigwam ...	4,000
Brown colt	Bull Dog	Runaway Lass	5,500
Brown filly	Bull Dog	Vermiculate.	1,600
Brown filly	Bull Dog	Barbara	2,600
Bay colt	Morvich	Cadilla	800
Bay filly	Gallant Fox	Gravitate ..	550
Bay colt	Sir Andrew	La Deliverance	500
Bay colt	St. Germans	Killashandra	3,200
Brown colt	Chicle	Baba Kenny.	9,500
Black colt	Haste	Black Gertie.	6,000
Bay filly	Whichone	Buckwheat Cake	3,600
Brown colt	Blue Larkspur	Beaming Over	5,000
Brown colt	Sickle	Dust Whirl..	5,000
Bay colt	Gallant Fox	Monachia ..	2,500
Bay colt	Chatterton	Torrential...	4,000
Bay filly	Sun Beau	Flo II.	2,000
Bay colt	Sun Briar	Mint Olga...	4,000
Total			$94,550

TERRY AND THE PIRATES—AH THERE, BEAU RYAN!

DICK TRACY—Stir Crazy

All-Americans Tune Up for Scoring Drive

[Continued from first sport page.]

George Halas, coach of the Bears, who was in Chicago yesterday, reported that he never has seen his team so aroused as they are for this game, not even on the eve of the championship battle last December with the New York Giants.

Determined to Even Up.

Halas was decidedly irked by the decision to play this game under the college forward passing rule. While his men can do nothing about this decision, they are determined to prove that passes, after all, are a poor substitute for line smashing and end runs. By these means, rather than passes, the Bears hope to conquer.

Maybe the intensity of purpose will not be reflected in game tactics, but unless we miss our guess, the Bears will perform with complete disregard of those rules by which a college eleven performs. By this we mean that forward passes will be thrown on any down in any portion of the field. The usual dogmatic rules of attack will be disregarded.

This possibility has been discussed by the All-American coaches Consequently the defense has been warned repeatedly not to rely on the idea of down and distance to be gained will forecast the professional play.

Masterson at Quarter.

Carl Brumbaugh, star quarter back of the Bears for the championship years, will be missed, but in Bernie Masterson, a tall, agile, passing quarter back from the University of Nebraska, who last year was a member of the All-Stars, Halas thinks he has found a successor to the former Florida player. Incidentally, Brumbaugh was coached at Florida by Charley Bachman, one of Frank Thomas' assistants in handling the All-Americans.

After all, there is no difference in professional and collegiate play in the making of tackles and blocks. After three years of experience these All-Americans can tackle. And they can block. The additional years of experience the pros have had have not made them any better in these fundamentals.

There you are. This game will offer the finest exhibition of fundamentals. When the boys hit, they'll hit hard. Take a look at it. You won't see anything like it during the 1935 season.

MR. HALAS GIVES BEARS JOLT WITH SPEECH ON STARS

Pros Warned of Rivals' Speed, Kicking.

BY GEORGE STRICKLER.

[Chicago Tribune Press Service.]

Delafield, Wis., Aug. 25.—Coach George Halas called the Chicago Bears together after practice today and told them just what they will be up against when they battle the college All-Americans at Soldiers' field Thursday night. Here's how Halas sized up the situation:

"The collegians will out kick us from 10 to 20 yards on every exchange of punts.

"The collegians are much faster than any team we have met, including last year's All-Star team.

"This year's All-Star team is two touchdowns better than last year's.

"One mistake in assignments may be the difference between victory and defeat."

Warns of All-Stars' Speed.

Halas' words left the players no room to doubt that their showing in practice has been unsatisfactory.

"Nichelini and Shepherd are faster than Cliff Battles," he told them. "If Hutson gets half a foot start on any of our secondary defenders when he goes down for a pass it will be a touchdown. Sobrero is one of the greatest kickers of all time, and if he is not in the game Shepherd and Munjas will be there to punt us into a hole.

"There are two things that we must do to win: Outcharge the All-Stars and know every assignment perfectly when we step on Soldiers' field next Thursday. If we do this, we have an even chance to win. If we fail to outcharge them from the first play to the last, we will be beaten. We were lucky not to get whipped last year, because we allowed the collegians to charge us out of the stadium every play.

"Any man who does not charge next Thursday probably will never have a chance to charge for the Bears again."

Orders Written Exam.

After he had laid down the law to the laggards and demanded greater concentration on assignments in the next three days, Halas ordered a written examination in which each man was required to set down his part of every play as the signal was called.

Today's practice, which was held at 11 o'clock in the morning to thwart the crowd that gathered in the afternoon, revealed some improvement in the execution of plays in dummy scrimmage. This was particularly true of pass plays, which, however, have been satisfactory to Halas for a week. Masterson, Feathers, Pollock, Sisk, and Corbett threw long spirals to Hewitt, Karr, and Mooney, indicating that the Bears will rely heavily on this mode of attack.

Drill on Defense.

Defense was discussed in today's lecture and dummy scrimmage on this department of play will be held tomorrow. There will be no more scrimmage or other heavy contact work, and practice will be limited to one drill with a lecture in the evening, tomorrow, and Tuesday. Wednesday morning Halas will hold another long blackboard drill, after which the squad will board buses after lunch for the trip to Chicago and the final workout on Soldiers' field Wednesday night.

Dr. Dave Woodward, trainer, who took care of Bronko Nagurski and Jack Manders during their years at Minnesota, joined the squad today. Dr. Woodward found most of the injured men on the way to recovery, but prescribed changes in treatment for several in the hope of getting them in the best possible condition by Thursday night. He concentrated his efforts on Gene Ronzani, Nagurski and Karr, three regulars who are hampered by bruises and bumps received early in the training period.

Chicago Party Reports Catch of 46 Muskies

BY BOB BECKER.

Reports of good fishing in the north country continue to contribute to the records for the month of August. Although we have heard of just one or two very large muskies being taken from northern lakes, Illinois anglers combing the Lake of the Woods and the Hudson, Ont., area are managing to connect with enough fish to make things interesting.

Whether the record muskie of 58 pounds will be thrown out by a larger catch still is unanswered, but every muskie fisherman knows that 'lunge of that size are not easy to find on every trip.

Try the Lake of the Woods.

Two wild extensive areas for muskie fishing are recommended to the angler who is figuring on a trip this fall. One is the Lake of the Woods region and the other is that cluster of lakes near Hudson, Ont.

A Chicago party [made up largely of dog and field trial enthusiasts, including Fred H. Farnsworth and William Walker] invaded the Sabaskong and Miles bays area of the Lake of the Woods recently and caught 46 muskies during their cruising trip. There were eleven in this party—one of the largest fishing parties to go through the Lake of the Woods section this season.

In addition to muskies, this group of anglers, like others who visit that lake region, caught bass, wall-eyes and great northern pike. The Lake of the Woods thus offers an all around trip. One can cast or troll for 'lunge one day. Then a day can be had with the small mouthed bass, because there is excellent fishing up there for this game fish.

Guides Prefer Muskies.

Of course, wall-eyes do not count for much up there in the Canadian lake country, unless you want a few for the camp table. When we fished the Lake of the Woods area our guides were interested only in muskies and bass, most of them preferring to fish for the big 'lunge. When a northern pike [pickerel] was hooked the guide took hold of his club, did his work, unhooked the fish and threw it away.

The poor old pickerel, which is found in thousands of lakes because it is so widely distributed throughout Canada, simply is not a game fish up there in many parts of the north country, although they are large enough to give one all kinds of fighting and often will wreck your tackle.

Hudson, Ont., is a favorite muskie region for many anglers in the middle west. Plenty of water and plenty of fish in that wild district. A very good game fish in the Hudson waters is the lake trout. E. V. Champion, state's attorney from Peoria, Ill., caught a 24 pounder up there this summer.

NEWS FROM THE RACE TRACKS

LINCOLN FIELDS ODDS & JOCKIES

FIRST RACE—Purse $1,000, 3 year olds and up, claiming, ¾ mile:

Horse.	P.P.	Wt.	Jocky.	Odds.
War Dimes	12	112	No boy	20-1
High Pockets	11	112	A. Gray	15-1
Annan	18	107	No boy	8-1
Star Flash	9	112	L. Haas	2-1
Jascha	2	102	No boy	4-1
Flying Watch	6	112	No boy	6-1
Chickahominy	7	112	T. King	6-1
George Maypole	19	107	No boy	30-1
Ogee	14	112	I. Wilson	15-1
Elpin	3	112	No boy	10-1
Nearsun	4	100	No boy	30-1
Defeir	5	112	No boy	20-1
Brilliant Dee	8	100	No boy	15-1
Occult	10	107	J. Leyland	8-1
Dark Amber	13	112	H. Tinker	20-1
Windor	14	105	J. King	30-1
Dusty B.	16	100	F. Grill	30-1
Miss Cohort	16	107	W. Hanka	20-1
Betmay	17	102	No boy	30-1
Allens	20	107	No boy	30-1

SECOND RACE—Purse $1,000, 2 year olds, claiming, 5½ furlongs:

Blind Pig	3	110	W. Ray	12-1
Valerie Jean	13	112	No boy	8-1
Out Put	2	107	R. Holman	4-1
Closing Time	14	112	No boy	8-1
Shining Hour	19	109	J. King	5-2
Gray Ethel	8	109	D. McCown	30-1
Firm Hand	11	109	C. Corbett	6-1
Old Hop	1	104	C. Bessy	30-1
Miss Ritz	4	106	C. Parvin	8-1
Engelic Monk	5	112	No boy	20-1
Mattie Houser	6	109	T. King	10-1
Jane D.	7	106	No boy	20-1
New Brighton	10	109	No boy	15-1
Judge Bonelli	13	107	D. Brammer	15-1
Red Flyer	15	112	No boy	20-1
Customized	16	106	No boy	20-1
Mokena	17	101	F. Grill	30-1
Sickle F.	1	109	No boy	20-1
Phyllis R.	20	112	L. Lake	30-1

THIRD RACE—Purse $1,000, 3 year olds and up, maidens, ¾ mile:

Count Rae	7	115	W. Hanka	7-5
Supremart	6	111	R. Holman	8-1
Carnelian	18	106	C. Parvin	6-1
Uncle Fred	13	112	L. Haas	3-1
Station Belle	5	106	No boy	20-1
Mouse Trap	19	111	J. King	20-1
Kildee Mary	1	110	No boy	20-1
Baku	2	106	No boy	30-1
Deceive	3	110	J. Leyland	10-1
Dandy Jay	4	111	D. McCown	10-1
Thistle Ress	5	110	No boy	30-1
Arthur Mets	11	111	No boy	30-1
Dick Daring	10	115	J. King	30-1
Booterstown	11	115	No boy	30-1
Whee	12	111	C. Corbett	20-1
Big Clifty	14	111	No boy	20-1
Thipdar	15	115	L. Hardy	30-1
Miss Envy	16	110	No boy	30-1
Easter Sun	17	115	No boy	30-1
Novito	20	111	No boy	15-1

FOURTH RACE—Purse $1,000, 3 year olds and up, claiming, ¾ mile:

Sock Dologer	17	105	No boy	5-2
Cloirado	7	112	L. Hardy	30-1
Shalot	3	105	C. Corbett	8-1
Funderburg	4	105	J. Keltry	5-2
Very Well	20	107	J. Dobson	30-1
Irish Wake	8	107	No boy	6-1
Our Prince	10	105	W. Hanka	15-1
Mintogee	1	107	No boy	15-1
Pompohone	2	107	F. A. Smith	15-1
Bahadur	5	112	K. McCray	10-1
El Toto	6	107	No boy	30-1
Myrtle Brooks	9	100	H. Albrecht	30-1
Pollys Folly	11	102	No boy	20-1
Sym Jack	12	112	No boy	30-1
Weelukie	13	105	L. Haas	30-1
Toppling	14	102	No boy	30-1
Saucy Maria	15	107	No boy	20-1
Rouless	16	112	No boy	30-1
Harmonical	18	107	T. King	15-1
Bar Play	19	105	No boy	30-1

FIFTH RACE—Purse $1,000, 2 year olds, allowances, 5½ furlongs:

Sir Gawaine	8	108	No boy	10-1
Nedrow	2	115	L. Haas	4-5
El Ballarino	5	105	No boy	30-1
Pierre Andre	7	108	J. McCoy	2-1
Higher Cloud	1	115	J. King	6-1
Mansco	6	115	L. Haas	4-5
Adolf	3	115	No boy	2-1
Pipes Pal	4	105	No boy	30-1
My Colin	9	115	H. Tinker	15-1

SIXTH RACE—Purse $1,000, 3 year olds and up, allowances, 1 mile:

Born Happy	6	104	L. Turner	6-5
Cold Shoulder	5	104	No boy	10-1
Navanod	4	113	W. Ray	4-1
Cotton Club	3	110	H. Dudley	5-2
Panalomg	2	107	W. Hanka	20-1
Chief Mourner	1	104	C. Corbett	8-1

SEVENTH RACE—Purse $1,000, 3 year olds, claiming, 1¼ miles:

Brother Lou	3	104	No boy	3-1
Bosopi	1	100	No boy	5-2
Bonnie Princess	2	100	No boy	5-2
Sam Alexander	7	99	R. Simpson	5-1
Chicasha	4	107	C. Corbett	5-1
Fandan	6	102	W. Ray	20-1
William Y.	5	107	No boy	20-1

EIGHTH RACE—Purse $1,000, 3 year olds, claiming, 1¼ miles:

Beginners Bait	1	105	L. Hardy	4-1
Playsickle	8	105	No boy	10-1
Byrdine	7	105	W. Hanka	5-2
Eleana G.	4	102	F. A. Smith	2-1
Donnie W.	3	102	H. Dudley	6-1
Italia	5	102	No boy	20-1
Dustanna	6	97	No boy	20-1
Chance Dame	8	100	No boy	10-1

NARRAGANSETT PARK ENTRIES.

FIRST RACE—Purse $1,000, claiming. 3 year olds and up. 6 furlongs:

Yankee Prince	112	Barbara J.	107
Ginger Hackle	115	*Dark Dreamer	102
Hugh Marrone	112	Step In Time	112
*Prieta	102	Fliperino	107
Slay Boy	112	Dojo	112
Colonel Ed	112	*Betty Gibson	102
*Ruse Copy	107	Rutland	112
*Benefiting	102	Sun Clothing	110
*Hot Griddle	102	*Black Romeo	107
*Winding On	110	Golden Quest	112

SECOND RACE—Purse $1,000, claiming, maiden 3 year olds, 5½ furlongs:

Felisa	108	Professor Paul	111
A. O'Connell	116	*Bernardine W.	103
Sun Asia	110	Paul Junior	116
Jackalope	111	*Counter Pass	103
Peter Pepper	116	The Rew	111
*My Date	103	*Creme de Menthe	103
Dixie Fox	108		

THIRD RACE—Purse $1,000, claiming, 3 year olds and up, 1 mile:

*Race Craft	102	Carsono	116
*Brass Monkey	108	*Luck In	103
Dignified	113	*True Charm	100
Sun Erin	107	This Way	107
Empress Wu	105	*Stick Handle	102
*Glendye	108	*Friar Mark	108
*Hidden Dust	97		

FOURTH RACE—Purse $1,000, claiming, 3 year olds, 6 furlongs:

Molly Greenock	108	Elwawa	110
Prosecutor	102	*High Hand II	104
Go Quick	110	*Little Dinah	102
*Great Lover	107	*Seawick	102
Communist	112	*Treasury Key	107
*Furryholme	107	*Sablin	107

FIFTH RACE—Purse $1,000, claiming, 4 year olds and up, 1¼ miles:

*Regardless	107	Red John	107
*Kieva	104	*Legender	104
One Chance	110	Mad Frumo	110
Moralist	100		

SIXTH RACE—Purse $1,200, claiming, 3 year olds, 1¼ miles:

Dark Zeni	110	Cristate	112
Stavka	105	*Happy Helen	100
*Best Bid	102	Skip It	110
Stay	105	Rowtow	105

SEVENTH RACE—Purse $1,000, claiming 4 year olds and up, 1¼ miles:

*Cousin George	109	Pole Bar	107
*Fairy Street	100	Chatterfol	112
Finishing Colors	110	Worthington	112
Flying Deer	102	Prince Pompey	112

EIGHTH RACE—Purse $1,000 claiming, 3 year olds, 1 mile and 70 yards:

Mad Cat	107	*Gold Sweep	107
Joe Jay	115	*Airline	107
*Court Gossip	102	Greenstone	102
Justa Jones	112	Lulu Lite	110
*Blade Edge	110	*Seminole Queen	105
*Joe Mac	110		

*Apprentice allowance claimed, 5 pounds.

SARATOGA ENTRIES.

FIRST RACE—Purse $1,000, claiming, 2 year olds, 5½ furlongs:

Glenbroom	115	Time to Go	108
*Clarksdale	110	Trouper	108
Black Scout	108	Allie Sholtz	105
Bootless	108	Some Home	105
Call It a Day	108	Royal Vixen	105
Criticise	108	Speech	105
Kamena	108	*Berry Patch	104
Tidewater	108	*Dixie Dora	100

SECOND RACE—Steeplechase, purse $1,000, 4 year olds and up, 2 miles:

Election Day	148	†The Awakening	141
*Lord Johnson	148	Molly O'Malley	141
†The Chiseller	146	†Swansea	138
Berridden Flash	143	*Madame Ward	136

†F. A. Clark entry. §H. R. Bain entry.

THIRD RACE—Purse $1,000, claiming, 2 year old fillies, 5½ furlongs:

Flonzie	109	Commemoration	105
Hollyhock	109	Maxine F.	106
Noveau Riche	109	Misled	105
Torita	109	*Helmsdale	107
*Gentle Lady	107	*Miss Fi	

FOURTH RACE—
6 furlongs:
Grand Slam.....
Vale Victorian....
Annenoid .....
Blind Barney....
Bold Venture.....
Jair .....
Sea Biscuit.....

FIFTH RACE—
handicap, 3 year
Mantagna .....
Kate .....

SIXTH RACE—
year olds and up.
Armstrong .....
Spartan Lady.....
Perriden .....
Soldiers Dream...
Chatterdog .....
Semaphore .....
Monks Time.....
*Five pounds allowance. †Ten pou

TODA
SELECT

LINCOLN F
[Track F
1—War Dimes, High Pock
2—Blind Pig, Valerie Jean
3—Count Rae, Supremart,
4—Sock Dologer, Cloirado,
5—Sir Gerwaine, Nedrow.
6—BORN HAPPY, Cold Sho
7—Brother Lou, Bosopi, Bo
8—Beginners Bait, Playsickle
9—Opening Night, Binocular
ock.

SARATOGA, N
[Track Fast.]
1—Bootless, Berry Patch, Gl
2—Lord Johnson, Swansea, Th
3—Misled, Noveau, Torita.
4—GRAND SLAM, Bold Ven
terian.
5—Kate, Rock X, Mantagna.
6—Portden, Armstrong, Semaph
NARRAGANSETT PARK, PAW
[Track Fast.]
1—Golden Quest, Winding On,
2—Bernadine W., Peter Pepper,
3—Glendye, Sun Erin, Race Cra
4—Molly Greenock, Prosecutor, G
5—Kieva, Moralist, Legender.
6—KOWTOW, Cristate, Best Bid.
7—Polo Bar, Worthington, Flying
8—Court Gossip, Lulu Lite, Justa

COLN
ELDS
LASS RACING
ACE 2:15 P. M.
Admission Prices
ADMISSION . . . 50c
Plus Tax 25c
S $1.00
Including Tax
—C. & E. I. Dearborn
at Saving Time) 10:45
M.; 12:50 P. M.; 1:10
1st special train 12:18
ND TRIP, 75c

Dixon Takes State Junior Golf Crown

John Dixon of Evergreen, captain of the Tilden Tech High school golf team won the junior title, and Ralph Carlson, of Glen Oak, captured the senior championship in the finals of the second annual Illinois State Junior Golf tournament at Cog Hill yesterday. Dixon triumphed, 3 and 2, over John Morrell of Glen Oak, and Carlson defeated Parker Thomas, unattached, 4 and 2.

Dixon, 17 year old blond first came into the picture when he dropped a close decision to Chuck Bland in the finals of the Illinois State High school tournament at Peoria last year. He also was a member of the Tilden Tech city champion team, in 1934.

All Square on First Nine.

In his match with Morrell he started the morning round by winning three holes in succession. Trap trouble and missing short putts enabled Morrell to win back three holes and square the match at the finish of the first nine. The lead changed hands on the second nine with Morrell 1 up on the 13th, but Dixon evened the match on the 15th when Morrell rimmed the cup to miss a short putt. A birdie 4 on the long 545 yard 17th hole put Dixon in front 1 up, and the final hole of the morning eighteen was halved in 4s. Dixon turned in a 38—39—77, and Morrell a 38—40—78.

Dixon continued his steady pace after lunch and led at the end of 27 holes, 1 up. He won the 28th with a birdie 3, and on the 30th hole widened his lead to 3 up by registering his sixth birdie. They halved the next four holes and the match ended on the 34th green.

Carlson Has Easier Time.

winner of THE ol form contest in time in scoring his er Parker Thomas. up a 37, two strokes rst nine to lead 4 que at the third tered five pars omas won the ninth On the home stretch ound Carlson turned er par to finish the 4 up. His score for 37—36—73, while ith a 42—36—78.

up a hole on the ernoon round and end of 27 holes, win three of the he final nine and to 2 up. A birdie d a par 3 on the the match.

ws Discus
r New Record
. 25.—(AP)—A new he discus throw by claimed today for er who hurled it s. The listed record nches, made by Miss land in London in sh, holder of several ords, won the 100 1.9 seconds and the 5.8 in the Dresden d field meet.

GOLF SCORES

BEVERLY.

L. C. Wilwell won the low net event carding 87—16—71. H. L. Shearer was the runner-up with 91—17—74.

BRYN MAWR.

Semi-finals results for the club championship: David Olin defeated Morris Bien, 2 and 1, and Sol Bierfield defeated Morris Morrisson, 1 up on the 40th green. Merle Lipp defeated Bernard Cohn, 10 to 9, in a special 36 hole match.

CALUMET.

H. R. MacKenzie won the 18 hole full handicap event with 87—13—74. J. E. Harrington won the L. N. Thiltges trophy, match play against par, 4 down.

ELMHURST.

E. V. Brewlin advanced to the semi-finals for the club championship by defeating W. R. Youngberg, 4 and 3. Mr. and Mrs. C. S. Howell won the mixed two ball championship defeating Mr. and Mrs. J. E. Cleavy, 5 and 3.

EVANSTON.

Mr. and Mrs. R. L. Wetzel, posting a low gross score of 85, won the two ball mixed foursome event. Low net honors went to Mr. and Mrs. J. P. Blair, carding 91—16—75. On Wednesday the club will hold its annual Costume Frolic day.

ILLINOIS.

B. H. O'Hara and Mrs. D. F. Comstock won the low gross mixed foursome event with 81. Mrs. Phil Sommerald and H. P. Saunders won in low net, carding 93—23—70.

ITASCA.

Ball sweepstakes winners: R. Wagner, 88—18—70, and O. A. Christenson, 92—18—74. A. W. Mason won the match play against par event.

MIDLOTHIAN.

Final results for the club championship: Class A—F. S. Rhodes defeated W. H. Satt, 1 up; Class B—S. W. Belbson defeated H. S. Brown, 3 and 2. Class C—R. C. Moss defeated L. Pace 1 up on the 19th.

Miss J. Cummings and L. H. Witt won the mixed two ball foursome event with 90—21—69.

MOHAWK.

Results of the third round for the club championship: W. Kammier defeated Fred Hock, 6 and 5; Joe Born defeated M. Shipley, 8 and 6; C. J. Bansbach Jr. defeated Tom McDyer, 7 and 6.

OLYMPIA FIELDS.

In the second round for the club championship played over No. 1 course the defending champion, Joie Finn, did not play as his opponent, Dr. J. Earl Harris, was engaged in the team matches. Other matches resulted as follows: A. J. Riffel defeated Ben Stevenson, 3 up; Jack Townsend defeated E. W. Arnold, 4 and 3; B. C. Watts defeated H. A. Carlson, 5 and 4; Elmer F. Smith defeated E. E. Peter, 9 and 8; Carl Ragnitt defeated Dr. M. J. Skrentny and T. W. Kopp defeated F. G. Roberts, 1 up. In match play against par over No. 3 course C. E. Sawyer finished even to win first prize and Evan Rees finished 1 down to take second award.

RAVISLOE.

Quarter finals results in play for the club championship: Charles Epstein defeated Phil Bernstein, 3 and 2; Max Becker Jr. defeated George Eckhart, 4 and 2; Sam Rosenthal defeated Herb Freeling, 7 and 6; and Lawrence Bauer defeated Dr. Salinger, 3 and 2.

SUNSET RIDGE.

Mr. and Mrs. D. F. Wiley won the husband and wife event carding 94—22—72. Mr. and Mrs. W. S. Ruxton won in low gross with 94.

TAM O' SHANTER.

Edna Hierman and Phil Wagner, home professional, teamed to defeat Josephine Souchek and Rial Rolfe, 6 and 4, in an exhibition match. Miss Hierman shot a 93, Miss Souchek, 94; Wagner, 78, and Rolfe, 79.

WESTMORELAND.

W. A. Maxwell won the One Tyme trophy with a low net score of 77—6—71.

WINDSOR.

Semi-finals results for the president's trophy: C. C. Plummer defeated F. L. Ramey, 1 up; W. L. Warner defeated E. J. Forbes, 6 and 5; M. E. Hunt defeated William McSweeney, 2 and 1; T. C. Clovis defeated W. W. Watts, 3 and 1.

MONTGOMERY GIRLS WIN.

The Montgomery Motor girls' softball team defeated St. Bridget's Ambrosia girls, 10 to 6, yesterday.

Fuqua Ready to Test Skill with Hewitt

[Continued from first sport page.]

tough assignment, but in his career at college Fuqua has shown he's capable of great football. His teammates at Southern Methodist showed their confidence in him by electing his captain two years [1933 and 1934]. No other player in the history of the university has received that honor. The football experts who selected the Western All-Star team for the Shrine game at San Francisco last winter also showed their confidence in Fuqua by giving him a place. And he immediately showed he deserved it by breaking through to block a punt for the West's first touchdown.

He Keeps His Suit.

Fuqua is in first class condition now and has come through the training session with no injury more serious than a sprained toe. And even that wasn't incurred on the football field. It seems that some of the squad members had caught Bill Lee of Alabama out in the lake and had deprived him of his bathing suit, making it impossible for him to return to shore without embarrassment. They decided that was so much fun they would do the same to Fuqua so they came up to the beach to get him. In the struggle that followed, Fuqua kicked somebody in the head and sprained his toe—but he kept his suit on.

Fuqua has been working during the summer as a life guard in a swimming pool at Dallas, Tex. After the All-Star game he plans to return to Dallas, where he has a job lined up for the winter. He said that he may play a little pro football during the fall, but he isn't planning to make a career of it.

Windy City Bowling League to Meet Tonight

The final meeting for the organization of the Windy City Major Bowling league, which will open on Sept. 9, will be held this evening at 8:30 o'clock at the Windy City alleys, 2101 South 48th avenue, Cicero.

Kildare Beats Mayo to Enter Irish Football Final

DUBLIN, Aug. 25.—(AP)—Kildare defeated Mayo 12-7 in a semi-final game today of the Gaelic football championship play. Kildare will meet Cavan in the final Sept. 1.

Distinctive Tailoring AT POPULAR PRICES
HARRY Mitchell
ESTABLISHED 1900
18 EAST JACKSON BOULEVARD

CHICAGO LOSES IN AMATEUR GOLF TEAM MATCH, 5-3

The up-staters and down-staters defeated a picked team of Chicago amateurs yesterday over No. 4 at Olympia fields by five matches to three.

The stars of the visitors were Johnny Hobart, state champion from Rockford, and Keith Johnson of Bloomington. They had medal cards of 72, and another visitor, Don Armstrong of Aurora, had a 73. The best any of the local boys could do was a 73 by Dick Martin of Brier Hills.

In the individual section, Dick Martin won 3 and 2 from John Hobart; Johnny Lehman, Olympia fields, won 3 and 2 over Don Armstrong; Frank Justin, Edgewood valley defeated Cliff McKelvy, Decatur, 4 up; Jim Frisina of Taylorville defeated Steve Williams Jr. of Evanston, 3 and 1, and Keith Johnson, Bloomington, won 3 and 2, from Dr. J. Earl Hardis, Olympia Fields.

In the best ball foursomes the local players could not score a single victory. Johnson and Armstrong teamed to defeat Lehman and Justin, 4 and 3; Hobart and Frisina won, 4 and 2, from Martin and Williams, and McKelvy sank an 8 foot putt on the last green to win 1 up from Harris.

CONSIDINE HURLS NO HIT GAME IN C. Y. O. LEAGUE

Tom Considine achieved the only no hit, no run feat of the C. Y. O. baseball season yesterday as he pitched St. Gabriel's to a 4 to 0 victory over St. Michael's [83d street]. Considine, a left hander, struck out eight. Yesterday's victory was his fifth of the year in league competition.

As a result, St. Gabriel's finished in first place in the division and will enter the title playoffs for C. Y. O. archdiocesan honors next Sunday.

St. Adrian's beat St. Stanislaus, 5 to 4, while Good Shepherd scored one of the biggest upsets of the race by eliminating the powerful St. Josephat nine, 9 to 7.

Scores:

St. Gabriel's, 4; St. Michael's, [83d], 0.
St. Adrian's, 5; St. Stanislaus, 4.
Good Shepherd, 9; St. Josaphat's,

TIGERS DEFEAT ATHLETICS, 6-3; INCREASE LEAD

Auker Turns In Eight Hit Game for Detroit.

Detroit, Mich., Aug. 25.—(AP)—Scoring four runs in the fifth inning, the Detroit Tigers took the first of a six game series from the Philadelphia Athletics, 6 to 3, today as Elden Auker hurled an eight hit game. The victory enabled Detroit to increase its lead over the New York Yankees.

Nine men batted in Detroit's big inning and pounded Johnny Marcum for a double and five singles. The A's scored first when Finney and Foxx hit triples and Cramer singled in the first inning. Thereafter Auker held them in check until Pinky Higgins poled his 19th homer of the season in the ninth.

PHILADELPHIA.	Ab	R	H	P	A	DETROIT.	Ab	R	H	P	A
Finney,rf	3	1	1	2	0	White,cf	5	1	1	4	0
Cramer,cf	3	1	1	1	0	Cochrane,c	4	1	2	3	0
R.J'nson,lf	4	0	1	3	1	Gehr'ger,2b	3	1	3	0	5
Foxx,1b	4	0	1	9	1	Green'g,1b	5	1	2	12	0
Higgins,3b	4	1	1	1	0	Goslin,lf	4	1	1	3	0
McNair,ss	4	0	1	1	2	Fox,rf	4	0	1	1	0
Warst'r,2b	3	0	0	3	2	Owen,3b	3	0	0	2	2
Richards,c	4	0	1	4	0	Rorell,ss	4	0	0	3	5
Marcum,p	4	0	1	1	1	Auker,p	4	1	1	0	1
	33	3	8	24	7		36	6	13	27	13

Philadelphia .....200 000 001—3
Detroit .....001 041 00x—6

Runs batted in—Cramer, Foxx, Higgins, White, Gehringer [2], Goslin, Fox, Owen. Two base hit—Cochrane. Three base hits—Finney, Foxx, Auker. White. Home run—Higgins. Double plays—Gehringer to Rorell to Greenberg; Foxx [unassisted]. Bases on balls—Auker, 3; Marcum, 4. Strikeouts—Marcum, 3; Auker, 1. Wild pitch—Marcum. Umpires—Geisel, Marberry and McGowan.

BROWNS WIN TWO.

St. Louis, Mo., Aug. 25.—(AP)—The St. Louis Browns fought off a Washington rally in the ninth inning to take the first game of a double-header from the Washington Senators today, 3 to 2.

The Browns made the day complete by winning the second game, 7 to 6.

WASHINGTON.	Ab	R	H	P	A	ST. LOUIS.	Ab	R	H	P	A
Kuhel,1b	5	0	1	9	1	Lary,ss	4	1	1	4	2
Stone,rf	5	0	2	2	0	Burns,1b	4	0	0	7	0
Myer,2b	4	0	1	3	3	Solters,lf	4	0	1	4	0
Manush,lf	4	0	2	0	0	Colem'n,rf	4	0	2	2	0
Travis,3b	4	0	1	1	1	West,cf	4	0	2	4	0
Schulte,cf	4	0	3	4	0	Hemsley,c	4	0	0	3	0
Strange,ss	3	0	1	1	5	Clift,3b	2	2	1	0	2
G'brook,c	3	1	1	3	0	Carey,2b	3	0	2	3	7
Whit'hill,p	3	0	0	0	1	Andrews,p	3	0	0	0	1
*Kress	1	0	1	0	0						
†Miles	1	1	1	0	0						
	38	2	12	24	11		31	3	9	27	12

*Batted for Strange in ninth inning.
†Batted for Holbrook in ninth inning.
‡Powell batted for Whitehill in ninth inning.

Washington .....000 010 001—2
St. Louis .....110 100 000—3

Error—Holbrook. Runs batted in—Solters, Carey, Kuhel, Stone. Two base hits—Carey, Kress. Double plays—Strange to Myer to Kuhel; Lary to Carey to Burns; Kuhel to Strange to Kuhel. Bases on balls—Whitehill, 2; Andrews, 1. Strikeouts—Whitehill, 2. Wild pitch—Whitehill. Umpires—Quinn and Moriarity.

SECOND GAME.

WASHINGTON.	Ab	R	H	P	A	ST. LOUIS.	Ab	R	H	P	A
Kuhel,1b	5	1	1	8	2	Lary,ss	3	2	2	3	6
Stone,rf	4	1	3	2	0	Burns,1b	4	1	1	9	0
Myer,2b	5	0	3	2	5	Solters,lf	4	0	0	1	0
Manush,lf	4	0	0	1	0	Colem'n,rf	4	0	1	1	0
Travis,3b	3	0	1	0	1	West,cf	4	0	2	4	0
Schulte,rf	3	0	0	1	0	Hemsley,c	3	1	0	2	0
Kress,ss	3	1	0	5	5	Clift,3b	2	1	0	3	0
Starr,c	2	0	0	4	1	Carey,2b	3	0	2	3	4
Holbr'k,c	1	0	1	1	0	Walkup,p	4	0	1	2	0
Pettit,p	2	0	0	1	0	VanAtta,p	0	0	0	0	0
Hensiek,p	0	0	0	0	0						
Russell,p	0	0	0	0	0						
*Miles	0	1	0	0	0						
†Bluege	0	1	0	0	0						
	33	6	9	24	14		28	7	9	27	12

*Batted for Starr in eighth. †Batted for Hensiek in eighth. ‡Batted for Russell in ninth.

Washington .....100 000 014—6
St. Louis .....202 002 10*—7

Error—Clift. Runs batted in—Coleman, West [4], Walkup, Carey, Myer, Kuhel, Stone [3]. Two base hit—West. Three base hit—Stone. Stolen base—West. Sacrifices—Burns [2]. Double plays—Burns to Lary to Burns; Myer to Kress to Kuhel; Kress to Myer; Lary to Carey to Burns [2]. Bases on balls—Pettit, 4; Hensiek, 1; Walkup, 5. Strikeouts—Pettit, 4; Walkup, 2. Hits—Pettit, 7 in 5 2-3; Hensiek, 2 in 1 1-3; Russell, 0 in 1; Walkup, 9 in 8 2-3; VanAtta, 0 in 1 1-3. Winning pitcher—Walkup. Losing pitcher—Pettit.

RED SOX CAPTURE PAIR.

Cleveland, O., Aug. 25.—(AP)—Twenty-eight thousand saw the Cleveland Indians drop a double-header to the Boston Red Sox, 5 to 4, and 8 to 2, today. The crowd, largest of the season, protested Umpire Owen's reversed decision on Melillo's bunt in the seventh inning of the second game by hurling pop bottles on the field.

About 200 fans broke through lines from the right center field bleachers and created a near riot which required the entire police assignment about ten minutes to halt.

BOSTON.	Ab	R	H	P	A	CLEVELAND.	Ab	R	H	P	A
Melillo,2b	5	1	1	0	2	K'b'ker,ss	4	1	0	3	6
Almada,cf	5	1	3	2	1	Averill,cf	3	2	2	3	0
R.J'ns'n,lf	3	1	1	6	0	Vosmik,lf	2	0	1	3	0
Cronin,ss	4	1	1	2	0	Trosky,1b	4	1	1	12	0
R.F'rrell,c	5	1	4	2	1	Hale,3b	4	0	1	1	3
Cooke,rf	5	0	0	1	0	Wright,rf	4	0	0	0	0
W'l'ms,3b	3	0	1	2	5	Brenzel,c	3	0	1	2	0
P'hler'n,1b	4	0	0	9	1	*Carson	1	0	0	0	0
O't'm'ler,p	4	0	0	1	1	Phillips,c	1	0	1	0	0
						Berger,2b	2	0	0	2	2
						Hughes,2b	1	0	0	0	1
						H'dle'd,p	0	0	0	0	1
	38	5	12	27	12		†38	4	7	27	13

*Ran for Brenzel in seventh inning.
†Winegarner batted for Berger in seventh inning; Galatzer batted for Hildebrand in ninth inning.

Boston .....011 000 102—5
Cleveland .....010 101 010—4

Errors—R. Johnson, Cronin, Ostermueller. Runs batted in—R. Ferrell [4], Williams, Trosky [2], Hale, Wright. Two base hits—Trosky, Averill [2], Almada, Ferrell, Brenzel. Stolen bases—Williams, Almada, Cronin. Double play—Knickerbocker to Berger to Trosky. Bases on balls—Ostermueller, 3; Hildebrand, 4. Struck out—Ostermueller, 3; Hildebrand, 1. Umpires—Owens and Kolls.

SECOND GAME.

BOSTON.	Ab	R	H	P	A	CLEVELAND.	Ab	R	H	P	A
Melillo,2b	6	1	3	1	0	Galatzer,rf	3	1	2	2	0
Almada,cf	6	0	2	1	0	Averill,cf	4	1	1	2	0
Cooke,cf	1	0	0	0	0	Vosmik,lf	4	0	1	4	0
R.John'n,lf	6	0	2	0	0	Trosky,1b	4	0	0	6	0
Cronin,ss	3	1	2	2	3	Hale,3b	4	0	1	0	2
R.Ferrell,c	4	1	1	6	1	Knic'b'r,ss	4	0	1	2	2
Reyn'ds,rf	5	2	2	4	0	Phillips,c	2	0	0	3	0
Will'ms,3b	5	2	2	1	3	Brenzel,c	2	0	0	1	0
Dahlg'n,1b	5	1	2	9	0	Berger,2b	3	0	0	3	1
Welch,p	5	0	2	0	0	L.Brown,p	1	0	0	0	2
						Stewart,p	1	0	0	0	0
						L.Brow'n,p	0	0	0	0	0
						*Carson	1	0	1	0	0
						Winegar'r,p	0	0	0	0	0
	45	8	17	27	7		33	2	7	27	5

*Batted for C. Brown in eighth.

Boston .....020 041 100—8
Cleveland .....000 000 002—2

Errors—Almada, Galatzer, Hale, Knickerbocker. Runs batted in—R. Ferrell, Reynolds, Williams, Dahlgren [3], Welch, Vosmik, Hale. Two base hits—Reynolds, Williams, Carson. Three base hit—Almada. Home run—Dahlgren. Stolen base—Reynolds. Sacrifice—R. Ferrell. Bases on balls—Welch, 1; L. Brown, 1; Stewart, 1; Strikeouts—Welch, 6; L. Brown, 2; Stewart, 1; C. Brown, 1. Hits—L. Brown, 11 in 4 2-3; Stewart, 4 in 1 2-3; C. Brown, 1 in 1 2-3; Winegardner, 1 in 1. Losing pitcher—L. Brown.

Home Run Leaders

Greenberg, Tigers	33	J. Moore, Phillies	17
Ott, Giants	29	Gehringer, Tigers	16
Berger, Braves	27	Averill, Indians	15
Foxx, Athletics	26	Joe Moore, Giants	15
Gehrig, Yankees	24	Watkins, Phillies	14
Bob Johnson, Ath.	23	Werber, Red Sox	14
Camilli, Phillies	22	Simmons, Sox	13
Trosky, Indians	21	Fox, Tigers	13
Klein, Cubs	20	Lazzeri, Yankees	13
Leiber, Giants	20	Coleman, Browns	12
Collins, Cards	20	Hale, Indians	12
Bonura, Sox	19	Goodman, Reds	11
Higgins, Athletics	19	Dickey, Yankees	11
Vaughan, Pirates	18	Lombardi, Reds	11
Selters, Browns	18	Hartnett, Cubs	11
Medwick, Cards	17	Radcliff, Sox	9

MOON MULLINS—BEACHED!

PHILLIES COME FROM BEHIND TO BEAT REDS, 12-10

Philadelphia, Pa., Aug. 25.—(AP)—The Phillies defeated Cincinati in the final game of the series today, 12 to 10. The Phils scored 5 runs in the first inning, but the Reds came back with eight in the second. Al Todd singled with the bases full and one out in the seventh to drive in the deciding runs. Herman hit a home run for the Reds with two on in the second inning, but the Phils' late rally overcame the advantage.

CINCINNATI.	Ab	R	H	P	A	PHILADELPHIA.	Ab	R	H	P	A
Cuyler,cf	5	2	0	3	0	Ch'ns,2-3b	3	3	2	5	3
G'dman,rf	5	1	2	1	0	Watkins,lf	5	1	2	5	0
H'rman,1b	3	1	1	9	0	Moore,rf	5	1	1	1	0
Riggs,3b	5	0	1	2	2	Camilli,1b	4	0	2	7	0
Byrd,lf	5	2	3	3	0	Allen,cf	4	2	0	4	0
Erickson,c	3	1	1	3	0	W'v'r,2-3b-ss	4	2	0	0	3
L'mb'rd,c	0	0	0	0	0	Wl's'n,c-2b	3	1	0	4	1
Slade,ss	4	1	1	1	4	Gomez,ss	3	1	2	1	3
R'poris,2b	4	1	1	3	2	Todd,c	1	0	1	0	0
Schott,p	0	0	0	1	0	Jorgens,p	1	0	0	0	0
H'l'w'th,p	0	0	0	0	2	Pezzullo,p	0	0	0	0	0
Frey,p	0	0	0	0	0	Bowman,p	2	1	0	0	0
	*40	10	12	24	11		35	12	10	27	10

*Sullivan batted for Frey in ninth inning.

Cincinnati .....080 020 000—10
Philadelphia .....510 003 30*—12

Errors—Goodman, Riggs, Erickson, Kampouris, Verges. Runs batted in—Moore, Gomez, Camilli [2], Criozza [2], Watkins [2], Todd [2], Riggs, Kampouris [2], Cuyler, Goodman, Herman [3], Slade, Byrd. Two base hits—Moore, Goodman [2], Slade. Three base hit—Camilli. Home run—Herman. Sacrifices—Goodman, Allen. Double plays—Slade to Kampouris to Herman. Bases on balls—Schott, 4; Hollingsworth, 1; Jorgens, 2; Bowman, 4. Strikeouts—Schott, 3; Bowman, 4. Hits—Jorgens, 7 in 1-3 inning; Pezzullo, 5 in 1-3; Bowman, 3 in 7 1-3; Schott, 6 in 5 2-3; Hollingsworth, 2 in 1-3; Frey, 3 in 2. Losing pitcher—Hollingsworth. Winning pitcher—Bowman. Umpires—Klem, Stewart and Magerkurth.

PIRATES WIN TWICE.

Boston, Mass., Aug. 25.—(AP)—Manager Pie Traynor's single with the bases full drove in the run that gave the Pittsburgh Pirates an 11 inning 6 to 5 triumph over the Boston Braves in the second game of today's double header. The Pirates also won the opener, 9 to 2.

PITTSBURGH.	Ab	R	H	P	A	BOSTON.	Ab	R	H	P	A
Jensen,lf	5	2	2	0	0	Urb'ski,ss	4	1	0	3	1
L.W'n'r,cf	5	1	3	2	0	Flet'r[1b	5	1	2	8	1
F.W'n'r,rf	5	0	1	2	0	Thom'n,rf	3	0	1	4	0
Vaugh'n,ss	4	1	2	1	7	Berger,cf	4	0	1	3	0
Suhr,1b	4	1	0	9	2	Lee,lf	4	0	0	2	0
Tr'ynor,3b	3	1	1	1	3	Whit'y,2b	4	0	1	5	4
Young,2b	4	1	2	6	3	Mallon,3b	2	0	0	1	2
Spohrer,c	4	2	1	4	0	Spohrer,c	4	0	1	0	2
Weaver,p	3	0	0	2	0	Smith,p	2	0	1	0	1
						*Jordan	1	0	0	0	0
						Brandt,p	0	0	0	0	2
	37	9	12	27	15		†34	2	6	27	11

*Batted for Smith in seventh. †Mowry batted for Jordan in seventh; Moore batted for Brandt in ninth.

Pittsburgh .....100 400 112—9
Boston .....200 000 000—2

Errors—Vaughan, Brandt, Padden. Runs batted in—Urbanski, Thompson, Padden [2], L. Waner, P. Waner, Vaughan, Young. Two base hits—Traynor, Weaver [2]. Sacrifices—Weaver [2]. Traynor. Double play—Vaughan to Young to Suhr. Base on balls—Weaver, 4; Smith, 3; Brandt, 3. Struck out—Weaver, 3; Smith, 3; Brandt, 1. Hits—Smith, 9 in 7; Brandt, 3 in 2. Passed ball—Spohrer. Losing pitcher—Smith. Umpires—Pinelli, Rigler, and Reardon. Time—2:09.

SECOND GAME.

PITTSBURGH.	Ab	R	H	P	A	BOSTON.	Ab	R	H	P	A
Jensen,lf	6	0	1	4	0	Urbanski,ss	6	0	1	0	6
L.Wan'r,cf	6	1	1	3	0	Fletcher,1b	6	2	3	16	1
P.Wan'r,rf	6	0	2	2	0	Th'pson,rf	4	0	0	0	0
Vaugh'n,ss	5	1	2	1	6	Berger,cf	5	1	2	4	1
Suhr,1b	4	1	0	13	1	Lee,lf	4	0	1	4	0
Trayn'r,3b	6	1	4	1	2	Whitn'y,2b	4	1	0	4	3
Young,2b	6	1	2	3	1	Mallon,3b	5	0	1	2	4
Grace,c	3	0	1	6	0	Spohrer,c	3	1	1	7	0
Lucas,p	5	0	1	0	4	*Moore	0	0	0	0	0
						Mueller,c	1	0	0	1	0
						M'F'den,p	0	0	0	0	1
						Betts,p	0	0	0	0	1
	46	6	13	33	14		†43	5	10	33	18

*Batted for Spohrer in eighth.
†Jordan batted for MacFayden in eighth; Mowry batted for Betts in eleventh.

Pittsburgh .....000 301 001 01—6
Boston .....021 010 001 00—5

Errors—Traynor [2]. Grace. Urbanski, Spohrer. Runs batted in—Traynor [3], L. Waner, Young, Grace, Urbanski, Berger, Lee, MacFayden. Two base hits—P. Waner, Traynor, Fletcher [2]. Three base hits—Jensen, Traynor. Home run—Young. Sacrifice—Lee. Double play—Vaughan to Young to Suhr. Bases on balls—Lucas, 3; MacFayden, 2; Betts, 3. Struck out—Lucas, 4; MacFayden, 2; Betts. Hits—MacFayden, 8 in 8; Betts, 5 in 3. Hit by pitcher—MacFayden [Vaughan]. Losing pitcher—Betts. Umpires—Rigler, Reardon, and Pinelli.

Cubs and Sox Up to Date Averages

SOX.

	AB	R	H	2B	3B	HR	RBI	Pct.
Salveson	15	3	6	2	0	1	4	.400
Conlan	71	13	24	5	0	0	9	.338
Piet	248	41	77	16	5	3	23	.310
Radcliff	567	82	156	22	8	9	58	.308
Bonura	399	82	118	26	3	19	79	.296
Haas	277	35	82	20	1	1	37	.296
Hayes	221	32	64	11	0	4	28	.290
Appling	391	68	109	19	4	1	52	.279
Sewell	341	46	95	13	3	2	58	.279
Dykes	328	35	91	16	2	4	52	.277
Kennedy	58	4	16	3	0	0	6	.276
Wash't'n	259	32	71	19	1	5	34	.274
Lyons	66	5	17	3	0	0	5	.258
Hopkins	107	15	25	3	0	1	8	.233
Shea	82	2	19	1	0	0	10	.232
Phelps	31	1	5	0	0	0	0	.160
Tietje	44	0	7	2	0	0	2	.159
Grube	13	3	2	1	0	0	1	.154
Fischer	20	2	3	0	0	0	1	.150
Whitehead	74	7	10	0	0	0	3	.135
Jones	30	7	4	0	0	0	0	.133
Wyatt	9	1	1	0	0	0	0	.111

Team batting, at bat, 4023; hits, 1114; pct., .277.

CUBS.

	AB	R	H	2B	3B	HR	RBI	Pct.
Steph'son	25	2	10	1	1	0	2	.400
Hartnett	334	51	115	26	6	11	77	.344
W.Herm'n	536	88	175	45	4	7	71	.326
Demaree	265	45	84	13	1	2	19	.317
Hack	330	56	104	19	7	3	50	.315
Galan	521	104	163	33	8	6	57	.313
Klein	393	66	119	13	1	20	70	.303
O'Dea	163	27	47	10	1	6	34	.288
Cavar'tta	485	69	135	24	10	6	66	.278
Stainback	86	15	23	4	0	3	10	.267
Lindstr'm	241	32	63	4	3	3	42	.261
Jurges	422	59	104	26	1	1	45	.246
Henshaw	41	4	10	1	0	0	1	.243
Warneke	71	5	16	1	0	0	12	.226
English	79	11	17	2	0	2	9	.215
Kowalik	14	1	3	0	0	0	1	.214
Lee	77	5	16	3	0	0	8	.208
Root	50	5	9	1	1	1	6	.180
Casey	6	1	1	1	0	0	4	.147
French	68	2	10	1	0	0	4	.147
Carleton	55	4	7	0	0	0	1	.127
Shoun	2	0	0	0	0	0	0	.000

Team batting, at bat, 4,453; hits, 1,275; pct., .286.

SMITTY—THE PRICE OF EXPERIENCE

Sox Defeat Yankees, 6-3; Then Lose, 6-1

[Continued from first sport page.]

walked Gehrig and then threw three wide ones to Selkirk before getting over a couple of successive strikes. Selkirk then hopped on the cripple ball and drove a line double to center, scoring Combs and Gehrig. Whitehead steadied to make Dickey ground out to Piet. This started him on his span of great pitching.

The Sox went out in order in their first inning, though a decision on Radcliff was exceedingly doubtful.

Zeke Starts Something.

Then came the pleasing Chicago second. With one down Bonura drove a double to right and stayed on second while Rolfe threw out Dykes. Conlan singled to left, scoring Bonura, and took second on Combs' throw to the plate. Sewell got credit for a double when his fly plunked in short center on the first of tumbling acts by Rolfe, Conlan scoring. Whitehead also dropped a Texas leaguer back of the whirling Mr. Rolfe, scoring Sewell. Radcliff flied to Combs.

In the third inning the Sox made what proved to be the winning run. Piet singled to center, went to third on Appling's single to right and scored on Bonura's fly to Chapman. Though Rolfe managed to capture Dykes' fly to short left, the play cost the Yanks the services of Combs. In an attempt to keep from colliding with Rolfe, Combs dropped to the turf. After making the catch Rolfe fell on Combs, the accident tearing the ligaments in Earl's right shoulder.

Chapman Too Graceful.

The Sox wrote some insurance for themselves in the eighth. With one down, Chapman sought to catch Bonura's drive with the greatest of ease. The ball went through his graceful palms to the center field wall, enabling Bonura to reach third. Dykes walked and Conlan grounded to Lazzeri, whose throw to the plate was too late to get Bonura. Sewell lined a single to left, scoring Dykes, but Conlan was out at third when Allen intercepted Hill's throw and shoveled the ball to Saltzgaver. Whitehead popped to Rolfe.

Chapman doubled to center to start the ninth and round out the Yank total of three hits off Whitehead. Gehrig was called out on strikes. Selkirk flied to Simmons and Piet threw out Dickey.

SECOND GAME

The Sox got a single and a pass in the first inning of the second game but never got a runner past first. Radcliff opened with a single but Simmons tapped to Ruffing, who launched a double play, Piet walked and Appling flied to Selkirk.

Gehrig led off the Yank second inning by socking his No. 24 homer into the right center field stands, and Kennedy's sangfroid apparently went into the stands with the ball. Selkirk lined a single to center. Lazzeri bounced to Kennedy, who had a double play in sight until he threw the ball into center field, a misplay which enabled Selkirk to reach third and Lazzeri second. Piet recovered the ball in center and threw it into the Sox dugout, Selkirk scoring and Lazzeri taking third. Saltzgaver singled to center, scoring Lazzeri. Glenn sacrificed and Appling threw out Ruffing, after which Hill singled to left, scoring Saltzgaver. Hill was picked off first, Kennedy to Bonura.

Yanks Break Out Again.

The Yanks pushed Kennedy around some more in the fifth. Hill and Rolfe singled, but Hill was out at third on Chapman's attempted sacrifice. Gehrig continued to look upon our Vernon as a cousin and socked his third successive hit, a double, to right center, which scored Rolfe and Chapman. Lou got to third on the smash but was out, Conlan to Piet to Dykes, when he lifted his foot off the bag after sliding. Simmons went against the wall in front of the center field bleachers to make a one hand catch of Selkirk's drive.

Sox Get a Run.

Ruffing hadn't walked a batsman until the sixth, when he suddenly lost control to the extent of walking Piet and Appling. Bonura drove a long single to Chapman, easily scoring Piet, but when Appling became confused on the base lines and ran in the wrong direction for a time Chapman had time to get the ball into the infield and retire Luke at third. Dykes drew the third pass of the inning and the runners advanced while Conlan was being retired on a bouncer to Gehrig. Shea lined to Lazzeri.

Forget No. 2

NEW YORK.	Ab	R	H	P	A	CHICAGO.	Ab	R	H	P	A
Combs,lf	0	1	0	1	0	Radcliff,lf	4	0	1	2	0
Hill,lf	2	0	0	0	1	Simmons,lf	4	0	0	3	0
Rolfe,ss	4	0	0	3	2	Piet,3b	4	1	2	0	5
Chapman,cf	4	0	1	3	0	Appling,ss	4	0	1	2	2
Gehrig,1b	3	1	0	5	1	Bonura,1b	4	2	1	12	1
Selkirk,rf	4	1	2	6	0	Dykes,3b	3	1	1	2	2
Dickey,c	4	0	0	2	0	Conlan,rf	4	1	1	1	0
Lazzeri,2b	3	0	0	2	2	Sewell,c	4	1	3	4	2
S'gaver,3b	3	0	0	1	2	Whitehead,p	3	0	1	1	2
Allen,p	3	0	0	1	1						
	30	3	3	24	9		34	6	11	27	14

New York .....200 000 100—3
Chicago .....031 000 02*—6

Errors—Chapman, Appling. Runs batted in—Selkirk [2], Dickey, Bonura, Conlan [2], Sewell [2], Whitehead. Two base hits—Chapman, Selkirk, Bonura, Dykes. Three base hit—Selkirk. Stolen base—Piet. Sacrifice—Whitehead. Double play—Lazzeri to Rolfe to Gehrig. Left on bases—New York, 3; Chicago, 6. Bases on balls—Off Allen, 1; Whitehead, 3. Strike outs—Allen, 2; Whitehead, 4. Umpires—Dinneen, Donnelly, and Summers. Time—1:58.

SECOND GAME.

NEW YORK.	Ab	R	H	P	A	CHICAGO.	Ab	R	H	P	A
Hill,lf	5	0	2	1	0	Radcliff,lf	4	0	2	1	0
Rolfe,ss	4	1	2	3	6	Sim'ons,cf	5	0	0	3	0
Chap'an,cf	4	1	0	3	1	Piet,3b	2	1	0	1	5
Gehrig,1b	4	1	3	7	3	Appling,ss	3	0	2	1	1
Selkirk,rf	4	1	3	1	0	Bonura,1b	4	0	1	9	0
Lazzeri,2b	4	1	0	6	1	Dykes,3b	3	0	0	4	1
Saltz'r,3b	4	1	2	2	0	Conlan,rf	4	0	1	1	1
Glenn,c	3	0	0	1	0	Shea,c	4	0	0	7	2
Ruffing,p	4	0	0	3	1	Kennedy,p	4	0	1	0	2

NEW DEAL MAY CONTROL SOME PAPERS BY LOANS

FHA Urges Borrowing for Improvements.

[Chicago Tribune Press Service.]

Washington, D. C., Aug. 25.—[Special.]—A new method whereby a large number of daily and weekly newspapers may be made subservient to the New Deal is being advocated by the federal housing administration.

FHA is seeking to persuade newspapers to borrow up to $50,000 under the New Deal's insured mortgage plan, for improvements or repairs or for purchase of new equipment. Although banks actually make the loans to the newspapers, the FHA can use its own discretion about which advances it will "insure."

Can Refuse to Insure Loans.

Whether the New Deal housing administration will attempt to discriminate by refusing to insure loans to anti-New Deal papers, has not been tested out. No insured loans to newspapers actually have been closed, according to FHA headquarters here.

Almost 200 newspapers, however, have approached the FHA asking for further details or suggesting possible loans, inquiry disclosed. Letters sent out to newspapers by FHA brought 194 replies, 151 of them from weekly newspapers. The combined circulations of the papers replying was 464,000. FHA declined to reveal the names of the papers replying to its letter.

The replies contained 180 proposals for purchase of equipment, such as linotypes, presses, casters, and air conditioning systems. Fifty inquiries about possible plant alterations were included.

Broaden Lending Powers.

Loans to newspapers became possible, according to FHA officials, under amendments to the FHA law, which were passed by the last session of congress. The amendments broadened the lending powers to include loans of not more than $50,000 for improving or repairing "apartment or multiple family houses, hotels, office buildings, business or other commercial properties, hospitals, orphanages, colleges, schools, or manufacturing or industrial plants."

The term "manufacturing or industrial plants" is broad enough to cover newspapers, according to FHA lawyers. Consequently, letters soliciting loans for papers were sent out.

Banks would make the actual advances to newspapers under the FHA rules and then submit the loans to FHA for insuring. Any one of the long list of banks coöperating with FHA could make the loan to a newspaper upon the condition that FHA would subsequently accept it. The loan and all financial statements would then be sent to the FHA regional office for inspection.

At this point, FHA could discriminate, under the guise of other rules, against anti-administration newspapers by refusing on some technicality to insure their loans. The FHA "insurance," if granted, merely guarantees the lending bank against all losses on the loan up to 20 per cent of the loan's total.

OPPOSE MINIMUM WAGE OF $16.50 IN BEAUTY SHOPS

Beauty shop owners will oppose enforcement of the state minimum wage law which is to go into effect for them today, according to S. R. Rabinoff, attorney for more than 200 proprietors here. A minimum wage of $16.50 a week for operators has been fixed by the advisory board, appointed by Martin P. Durkin, state commissioner of labor.

A petition signed by the shop owners was sent to the authorities yesterday asking that the enforcement of the minimum wage be held in abeyance until the board can hear the views of a representative group of owners.

The proprietors in their petition declare that the enforcement of the $16.50 minimum wage scale for operators would bankrupt several hundred smaller shops in the city and suburbs, aggravating unemployment. The beauty shop attorney said that if he is unsuccessful in having his clients heard he will attack constitutionality of the state law in court.

Mr. Durkin was reported out of town yesterday but it was said that he would be in his office this morning to receive the petition of the shop owners.

Retired Arkansas Banker Dies After Fall Here

Samuel Clarke Moore, 87 years old, retired banker and merchant of Helena, Ark., and a pioneer resident of the southwest, died yesterday at the Woodlawn hospital from a broken back incurred in a fall on the sidewalk in front of the Hotel Windermere, 1614 East 56th street, on Thursday. Mr. Moore had arrived in Chicago the day before with his wife, Lena, and a grandson, Thomas E. Tappan Jr.

Rhoda Erdmann, German, Cancer Specialist, Is Dead

BERLIN, Aug. 25.—(AP)—Rhoda Erdmann, 64, German woman specialist in cancer research who was known in the United States, died here last night from a heart ailment. An expert in cellular growth processes, she was assistant at the Robert Koch institute. She once lectured at Yale university and was an associate of the Rockefeller institute. She was interned briefly in the United States during the world war.

Funeral Services Today for F. D. Silber, Attorney

Funeral services for Frederick D. Silber, Chicago insurance attorney for many years, who died Wednesday at his summer home in Ogunquit, Me., will be held this afternoon at 2:30 o'clock in the chapel at Rosehill cemetery. Mr. Silber was a member of the board of managers of the Chicago Bar association.

LITTLE ORPHAN ANNIE: Away from It All

T. A. EDISON JR. DIES SUDDENLY; HEART FAILURE

Eldest Son of Famous Inventor.

Springfield, Mass., Aug. 25.—(AP)—Thomas Alva Edison Jr., 59, eldest son of the famous inventor, died at the Kimball hotel here today. He was head of the research engineering department of the Edison plant at West Orange, N. J. A medical examiner reported death apparently was due to a heart ailment.

Edison arrived at the hotel with two companions Friday night and registered under another name. Later he became ill and a physician was called. The physician remained in attendance until Edison died at 2 a. m. today.

Explains Assumed Name.

Edison and his companions registered at the hotel as W. H. Hildebrand, J. J. Griffin and J. J. Byrne, all of Orange, N. J.

John E. Sloane, a brother-in-law, said Edison was returning from a visit to the summer home of Charles Edison at Lake Sunapee, N. H., when his death occurred. Sloane said he was "not surprised" at reports that Edison registered under an assumed name. Sloane added members of the family frequently did so when traveling in order to escape notice.

With Company Official.

Traveling with Edison was W. W. Hildebrand, vice president and trafic manager of the Edison company.

Edison's widow returned today to their Llewellyn Park home from Asbury Park after receiving word of her husband's death.

The dead man was one of three children born of the great inventor's first marriage, to the late Mary Stillwell, formerly of Newark. The late Thomas Alva Edison was married a second time, to Mina Miller of Akron, O.

Thomas A. Edison Jr. made his home at 116 Prospect street, East Orange. He left a widow, Mrs. Beatrice H. Edison; a brother, William L. Edison of Wilmington, Del.; a sister, Mrs. Marion Oser of Norwalk, Conn.; two step-brothers, Charles and Theodore of Llewellyn Park, West Orange; and a step-sister, Mrs. John E. Sloane of Llewellyn Park, West Orange.

RITES TOMORROW FOR A. M'CRACKEN, SCHOOL ENGINEER

Funeral services for Arthur McCracken, 1436 East 68th street, for thirty years chief engineer at the Tilden Technical High school, will be held tomorrow afternoon at 2:30 o'clock in the chapel at 6110 Cottage Grove avenue. Mr. McCracken died Saturday in the German Deaconness hospital.

He had been active in union circles for many years and formerly served as a vice president of the state federation of labor. He was also on the executive board of local 143 of the Steam Operating Engineers union. Before entering the school service he was a chief engineer on several lake boats.

Surviving are his widow, Adele, and three children, James D., Arthur Jr., and Ardis Ruth.

JOHN HASSIS, CITY FIREMAN 42 YEARS, DIES AT AGE OF 82

Funeral services for John Hassis, a retired city fireman, will be held Wednesday morning at 9:30 o'clock from his home at 1539 Addison street to St. Andrew's church. Interment will be at Calvary cemetery.

Hassis, who was 82 years old, died Saturday. He retired in 1922 after 42 years of service. His first assignment was as engineer on one of the old steamers with company No. 24. Later he served for 29 years with engine company No. 11. Fire Marshal Michael J. Corrigan remembered Hassis as "one of the outstanding figures of the department."

Surviving are his widow and a son, Lieut. George Hassis, of engine company No. 106.

Michael J. Higgins, Rail Engineer, Dies Suddenly

Michael J. Higgins, 5117 West Washington boulevard, an engineer for the Chicago and North Western railroad for the last thirty-five years, died suddenly yesterday at his summer home near Lake Geneva. Surviving are his wife, Julia E., and five daughters. Funeral services will be held Wednesday at 9 a. m. in St. Thomas Aquinas church, and burial will be in Mount Carmel cemetery.

Hugo Bertsch, 84, Novelist, Dies in Brooklyn Home

New York, Aug. 25.—(AP)—Hugo Bertsch, 84, German novelist and poet, died yesterday in his Brooklyn home. Bertsch, who came to the United States from his native Germany in 1887, tramped 12,000 miles through 26 states before settling in Brooklyn, where he resumed his trade as a furrier.

POCKET POKERS ROB RESTAURANT.

Two men who kept their right hands concealed in their pockets yesterday robbed the manager of a restaurant at 5527 Madison street of $29.

TODAY'S RADIO BROADCASTS

[Daylight Saving Time.]

ON SHORT WAVES.

BERLIN—5:10 p. m.—Richard Klemm: Concert Suite for Cello and Piano. DJD, 25.4 m. [11,770 kc.].
ROME—6 p. m.—"Verdi and Modern Music." The opera "Miracolo" by Laccetti. 2RO, 31.1 m. [9,635 kc.].
BERLIN—6 p. m.—"The Nuremberg Doll." A song play. DJD, 25.4 m. [11,770 kc.].
MADRID—6 p. m.—Program of Radio Association of Catalunya. EAQ, 30.5 m. [9,870 kc.].
LONDON—6:45 p. m.—"Namesake Town of the Empire." Two of the following frequencies: GSD, 25.5 m. [11,750 kc.], GSC, 31.3 m. [9,580 kc.], GSB, 31.5 m. [9,510 kc.], or GSA, 49.5 m. [6,050 kc.].

CHICAGO WAVE LENGTHS.

W-G-N—720	WLS—870	WJJD—1130
WIND—560	WAAF—920	WGES—1360
WBBM—770	WCFL—970	WHFC—1420
WENR—870	WMBI—1080	

A. M.
7:00—W-G-N—Good morning; musical program; time signals; weather report.
WIND—Morning devotions.
WJJD—Farm service.
WMAQ—Spareribs.
WBBM—Musical clock.
WLS—Julian Bentley.
7:15—WMAQ—"Pals."
WLS—Roundup.
7:30—WGES—Early Birds.
WAAF—Woodlawn Express.
WMAQ—Cheerio.
7:45—WCFL—Landt Trio.
WIND—U. of C. Chapel Service.
WJJD—Happy-Go-Lucky Time.
8:00—WLS—Morning devotions.
WCFL—Breakfast club.
WMAQ—Musical Chimes.
8:30—WLS—Ford Rush.
9:00—WMAQ—City Voices.
WBBM—Campfire Melodies.
WAAF—Homemakers' Exchange.
WIND—Cecil and Sally.
WCFL—German program.
WLS—Tune Twisters.
9:15—W-G-N—Margery Graham.
WGES—Canary Concert.
WLS—William O'Connor.
WIND—Good News Tunes.
WMAQ—Girl Alone.
9:30—W-G-N—Markets; Continentals [MBS].
WGES—Annette King.
WJJD—Modern Women.
WBBM—Jean Abbey.
WMAQ—Music and Comments.
WLS—Today's Children.
9:45—W-G-N—Back Stage Wife [MBS].
WBBM—Mrs. Wiggs.
WLS—Morning Minstrel.
WAAF—Hawaiian Echoes.
10:00—W-G-N—"Your Friendly Neighbor."
WCFL—Morning Parade.
WSBC—Old World Musical Tour.
WLS—Household Parade.
WMAQ—Honeymooners.
WBBM—Famous Babies.
WJJD—University of Chicago program.
10:15—W-G-N—"Your Friendly Neighbor."
WMAQ—Tony Wons.
WBBM—Blanche Sweet.
WAAF—Estelle Barnes, pianist.
WIND—Hits of the Week.
10:30—W-G-N—Harold Turner, pianist.
WCFL—Morning Parade.
WGES—Italian melodies.
WJJD—Music Masters.
WMAQ—Hour of Memories.
WBBM—Sunny Mondays.
10:45—W-G-N—Gold Medal Minstrels "Premiere" [MBS].
WBBM—"Just Plain Bill."
WCFL—Fashion Parade.
11:00—W-G-N—Len Salvo, organist.
WLS—Phil Halar.
WAAF—Parade of Hits.
WJJD—Annabell Kirby.
WIND—Popular organ.
WBBM—Romance hour.
WMAQ—Ruth Lyon.
WGES—Save Your Eyes.
11:15—W-G-N—Tom, Dick, and Harry.
WLS—Bill Vickland.
WMAQ—Honeyboy and Sassafras.
WIND—Morning Salon.
WJJD—Piano Moods.
WBBM—The Gumps.
11:30—W-G-N—Markets; Good Health and Training, Dr. Arnold.
WLS—Hilltoppers.
WCFL—Red Hot and Low Down.
WBBM—Story of Mary Marlin.
WMAQ—Melody Mixers.
11:45—W-G-N—"Painted Dreams" [MBS].
WBBM—Five Star Jones.
WLS—Cornhuskers.
WJJD—Happy Harmonies.
Noon—W-G-N—"The Love Doctor" [MBS].
WBBM—Good Time Joe Summers.
WAAF—Noontime concert.
WLS—Vibrant strings.
WMAQ—Happy Jack Turner.
P. M.
12:15—W-G-N—Luncheon music.
WJJD—Jimmy Corbin, pianist.
WMAQ—Kilmer Family.
WBBM—Gossip club.
WLS—George Simons, tenor.
12:30—W-G-N—Markets; midday service, Dr. L. F. Gruber, president, Chicago Lutheran seminary.
WCFL—Farm and Home hour.
WIND—X Bar B Boys.
WMAQ—Rex Battle's orchestra.
WJJD—"The Enquirer."
WBBM—Heart of the News.
12:45—WBBM—Norm Sherr, pianist.
WMAQ—Al Pearce Gang.
WIND—Three-quarter Time.
WLS—Dinner Bell program.
WJJD—Fashion Advice.
1:00—W-G-N—Palmer House ensemble.
WIND—Italian program.
WMAQ—Revolving Stage.
WJJD—Prairie Vagabond.
1:15—W-G-N—Story of Helen Trent.
WBBM—Herbert Foote, organist.
WLS—Pa and Ma Smithers.
1:30—W-G-N—Baseball [two games], New York vs. Chicago White Sox. Also WCFL, WIND and WBBM.
WMAQ—Al Pearce's Gang.
WAAF—Star Parade.
WJJD—Mooseheart program.
1:45—WAAF—Song of the Strings.
WLS—Homemakers' hour.
2:00—WMAQ—Home Forum.
WAAF—Mood in Blue.
WJJD—Tea Tunes.
2:15—WMAQ—Vic and Sade.
WJJD—Movie Reporter.
2:30—WLS—Ma Perkins.
WMAQ—Music and Comment.
WAAF—Ballads.
WJJD—Sports Parade.
2:45—WMAQ—Morin Sisters.
WLS—Fun Festival.
3:00—WENR—Betty and Bob.
WAAF—Music in the Air.
WMAQ—Women's Radio Revue.
3:15—WENR—Gale Page.
WMAQ—Three Flats.
3:30—WENR—Mme. de Sylvara.
WAAF—Charles Johnson.
WMAQ—Radio Guild.
3:45—WAAF—Music in the Air.
WENR—Footlight Melodies.
4:00—WAAF—Novelettes.
WMAQ—Mme. de Sylvara.
WENR—South Sea Islanders.
4:15—WMAQ—Grandpa Burton.
4:30—WMAQ—Alice in Orchestralia.
WAAF—Salon concert.
WENR—Music and Comments.
4:45—WMAQ—Sam and Dick.
WENR—Rhythm Ramblers.
5:00—WENR—Williamston Institute program.
WMAQ—U. S. Army band.
5:15—WENR—Eddie South's orchestra.
WJJD—Dixie Memories.
5:30—W-G-N—The Singing Lady.
WIND—Uncle Bob's club.
WBBM—Jack Armstrong.
WMAQ—Carol Deis.
WCFL—Sunset Serenade.
5:45—W-G-N—Little Orphan Annie.
WENR—Desert Kid.
WJJD—With Victor Herbert.
WMAQ—Public Pulse.
WBBM—Woody and Willie.
WCFL—Keyboard Fantasies.
WAAF—All-Star Revue.
6:00—W-G-N—Bob Elson's sports review.
WBBM—Just Entertainment.
WIND—German program.
WMAQ—Lee Gordon's orchestra.
WENR—Dinner concert.
WCFL—Marthy and Elmer.
WJJD—Beal and Taylor.
6:15—W-G-N—Palmer House ensemble.
WBBM—Pat Flanagan.
WENR—Tony and Gus.
WMAQ—Uncle Ezra.
WCFL—Bob Bradley.
WJJD—Handicapper.
6:30—W-G-N—Lum and Abner [MBS].
WIND—Polish hour.
WJJD—Suppertime Frolic.
WBBM—Billy Mills' orchestra.
WENR—Herman Crone's orchestra.
WCFL—Dot and Will.
WMAQ—Carmen Roselle.
6:45—W-G-N—Quin Ryan's "66" Amateur Night.
WJJD—Rhubarb Red.
WBBM—Boake Carter.
WCFL—Judy Talbot.
WMAQ—Lawson "Y" Glee club.
WAAF—Symphonic hour.
WENR—Dangerous Paradise.
7:00—W-G-N—Lone Ranger [MBS].
WBBM—Beverly Entertainers.
WLS—Fibber McGee.
WMAQ—Dorsey Brothers.
WIND—Metropolitan Housing Symposium.
WJJD—Rhubarb Red.
WCFL—Tone Poems.
7:15—WBBM—Moneak's ensemble.
WJJD—Pickard Family.
7:30—W-G-N—"Grand Stand Thrills."
WBBM—One Night Stands.
WJJD—Organ Melodies.
WLS—Evening in Paris.
WMAQ—Daly's orchestra and soloist.
7:45—WIND—"The Black Ghost."
WJJD—Bosworth Broadcast.
WCFL—Melodists.
WIND—Memory Teasers.
8:00—W-G-N—Joe Sanders' orchestra.
WIND—Blair of the Mounties.
WMAQ—Harry Horlick's orchestra.
WBBM—Radio Theater.
WCFL—George Hessberger's orchestra.
WLS—Minstrel Show.
WJJD—Victor Herbert hour.
8:15—W-G-N—Comedy Stars of Hollywood.
WIND—Madcaps.
8:30—W-G-N—Crosley Follies [MBS].
WENR—Princess Players.
WCFL—Patterns in Harmony.
WMAQ—Meredith Willson's orchestra.
8:45—WCFL—Republican club, Robert Crowe.
WIND—Musical Moments.
9:00—W-G-N—Tomorrow's Tribune.
WIND—The Crusaders.
WENR—Cuckoo Hour.
WBBM—Wayne King's orchestra.
WMAQ—Contented hour.
WCFL—Melodists.
9:15—W-G-N—Musical Moments.
WIND—Jugoslav string ensemble.
9:30—W-G-N—"The Northerners."
WBBM—March of Time.
WMAQ—Max Bendix' band.
WIND—String trio.
9:45—WBBM—Louis Prima's orchestra.
WCFL—Vella Cook, soprano.
10:00—W-G-N—College Broadcast.
WBBM—Ted Fio-Rito's orchestra.
WMAQ—Amos 'n' Andy.
10:15—W-G-N—Horace Heidt's orchestra.
WMAQ—Donald McGibney.
WCFL—Ink Spots.
WIND—Man About Town.
WENR—Jesse Crawford, organist.
10:30—W-G-N—Earl Hill's orchestra [MBS].
WENR—Leonard Keller's orchestra.
WBBM—Ted Fio-Rito's orchestra.
WCFL—Avis McDonald's orchestra.
WMAQ—Glenn Lee's orchestra.
10:45—WENR—Herman Crone's orchestra.
WMAQ—The Open Road.
11:00—W-G-N—Veloz and Yolanda's orchestra [MBS].
WENR—Al Kvale's orchestra.
WIND—Newstrom's orchestra.
WCFL—Slandor, violinist.
WMAQ—Lyle Smith's orchestra.
WBBM—Bert Block's orchestra.
11:30—W-G-N—Horace Heidt's orchestra [MBS].
WMAQ—Herman Crone's orchestra.
WENR—Ozzie Nelson's orchestra.
WIND—Slumber Hour.
WBBM—Seymour Simons' orchestra.
WCFL—Oliver Naylor's orchestra.
Midnight—W-G-N—Midnight Flyers [MBS].
WENR—Glenn Lee's orchestra.
WMAQ—Leonard Kellar's orchestra.
WBBM—Al Diem's orchestra.

Today's Features

ON W-G-N.

"The Gold Medal Minstrels," directed and produced by "Tiny" Stowe, will have its première at 10:45 this morning over W-G-N and the Mutual Broadcasting system. The show, patterned after the trouping minstrel shows of a bygone era, will feature 11 entertainers with "Tiny" Stowe as interlocutor, Billy Chandler, Lee Harrison, and Denny Duncan as end men and the Dean Brothers and Rangers quartet in vocal rôles.

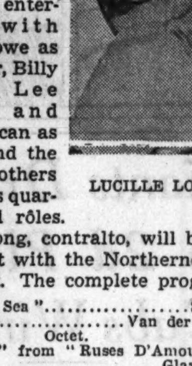

LUCILLE LONG.

Lucille Long, contralto, will be the guest soloist with the Northerners at 9:30 tonight. The complete program:

"Bells of the Sea" .... Solman
"Sunset" .... Van der Water
Octet.
"La Fricasse" from "Ruses D'Amour" .... Glazounow
String ensemble.
"Night" .... Brown
Miss Long.
"My Isle of Golden Dreams" .... Blaufuss
Complete ensemble.
"Mad Dogs and Englishmen" .... Coward
"I'm So Glad That Trouble Don't Last Always" .... Jones
Octet.
Selections from "The Show Boat" .... Kern
Complete ensemble.

Other features:

9 a. m.—Hymns of All Churches.

11:15 a. m.—"Tom, Dick, and Harry" with Carl Hoefle.

1:30 p. m.—Baseball—2 games—New York Yankees vs. Chicago White Sox; also on WCFL, WIND, and WBBM.

6 p. m.—Bob Elson's sports review, with Hutson and Lee of Alabama, football stars.

6:45 p. m.—Quin Ryan's "66" amateur show.

7:30 p. m.—"Grand Stand Thrills" with Dick Hanley.

10 p. m.—"College Broadcasts" saluting the University of Illinois.

Midnight—"The Midnight Flyers" with Joe Sanders' orchestra, radio, stage, and screen stars and Bob Elson.

ON OTHER STATIONS.

12:30 p. m.—WCFL—Farm and Home Hour—C. A. Donnel, weather forecaster, and Wendell Hall, guests.

7 p. m.—WIND—Housing council—Dr. Herman Bundesen, Harriet Vittum, and John R. Fagard.

7 p. m.—WLS—Fibber McGee and Molly; Charlie Wilson, tangle tongued comedian.

8 p. m.—WBBM—Radio theater—"A Church Mouse" with Otto Kruger and Ruth Gordon.

9 p. m.—WIND—The Crusaders—Seymour Wheeler—"Brakes on Recovery or Brakes on Taxes—Which?" a discussion of motor taxes.

9 p. m.—WMAQ—Contented program—Nell Stuart, soprano, winner of Chicagoland Music festival contest, guest soloist.

9:30 p. m.—WBBM—March of Time. [Première of daily series.]

9:30 p. m.—WMAQ—Victor Grabel's band.

THOMAS KEENAN, VETERAN POLICE LIEUTENANT, DIES

Lieut. Thomas Keenan, for thirty-five years a member of the Chicago police department, died yesterday at his home, 2515 Blaine place. He was 65 years old.

Lieut. Keenan had been in ill health since suffering a breakdown a year ago when his 21 year old son, James, was drowned. He recently returned to his home after spending three months in the Sacred Heart sanitarium at Milwaukee.

Lieut. Keenan, who was one of the best liked officers in the department, had been stationed at the North Damen avenue district for the last 23 years, and had been a lieutenant for the last 15 years.

Surviving are his wife, Mary; five daughters, Sister Margaret of the Sisters of Charity of St. Vincent de Paul; Anna, Florence, Rosemary, and Mrs. Arthur J. Read; and three sons, Thomas, Vincent, and William.

Funeral services will be held Thursday at Queen of Angels Catholic church, and burial will be in All Saints' cemetery.

OCEAN STEAMSHIP MOVEMENTS.

Arrived.	At.	From.
President Taft	New York	San Francisco
Amer Farmer	New York	London
Conte Grande	Trieste	New York
Conte di Savoia	Genoa	New York
Laconia	Cobh	New York

Sailed.	From.	For.
Pres Roosevelt	Cobh	New York
Amer Trader	London	New York
Bremen	Southampton	New York
Berlin	Galway	New York

Funeral Services Set for Clyde C. Netzley

Funeral services for Clyde C. Netzley, 34 years old, Naperville automobile dealer, who was killed in an automobile crash Saturday near Hinsdale, will be held Wednesday afternoon at the First Evangelical church in Naperville. Mr. Netzley was a former president of the Naperville Chamber of Commerce and a director of the Naperville Building and Loan company and the Y. M. C. A. Surviving are his widow, Eva, who incurred minor injuries in the accident, and two children, Clyde Jr. and Dolores.

Countess de Sforza, Wife of Mussolini Exile, Is Dead

TOULON, France, Aug. 25.—(AP)—Countess Carlo de Sforza, 55, wife of the exiled former Italian statesman, died today. Countess de Sforza went with her husband, former Italian undersecretary for foreign affairs, when he left Italy for Brussels in 1923 after a disagreement with Premier Mussolini. She came here a year ago for her health. She will be buried in Paris, where she was born.

Charles Duncan Mann, 65, Brother of Bishop, Dies

Geneva, N. Y., Aug. 25.—(AP)—Charles Duncan Mann of Memphis, Tenn., brother of Bishop Alexander Mann of the Pittsburgh diocese of the Episcopal church, died this morning at the summer home here of his sister, Mrs. Henry S. Ashley of Kansas City, Mo. He was 65.

AUTO PLUNGES INTO RIVER; 4 IN SAME FAMILY DIE

Brownsville, Pa., Aug. 25.—(AP)—A car sped off a ferry landing and into the Monongahela river at Fredericktown tonight and four persons were drowned—a mother, her son, and two daughters.

State police were looking for the driver of the car who they say swam ashore and fled.

The victims were Mrs. Joe Kola, 40; her son Joe Jr., 22, and two daughters, 7 and 9, whose names were not available.

Corporal V. L. Jones of the state police said the machine was owned by Peter Callahan of Martin, a mining town near Uniontown.

He said that Callahan took the Kola family to visit friends at Denbo, another mining town, this afternoon and that he was apparently driving the family home tonight.

DR. C. F. MARBUT DIES ON TOUR TO CHINA FARMS

Washington, D. C., Aug. 25.—(AP)—Word from Harbin, Manchuria, reported the death of Dr. Curtis F. Marbut, chief of the soil survey of the department of agriculture, and former geology professor at the University of Missouri. The news was received today by the state department.

Dr. Marbut, 72, en route to Peiping, reached Harbin Monday suffering from pneumonia after a railroad trip from England by way of Moscow. The Chinese government had requested his services.

J. W. WHITLOCK, BUILDER OF SPEED BOATS, DIES AT 64

Rising Sun, Ind., Aug. 25.—(AP)—John William Whitlock, 64, nationally known as a builder and driver of motor speed boats, died in his home here today after a heart attack. Competing in regattas at Peoria, Ill.; Toledo, Detroit, and Buffalo, N. Y., Whitlock was accredited by friends today as having won the world championship for single motored craft of its class in 1909 with his Hoosier Boy.

Daughter of J. P. Grace, Ship Line Owner, Is Dead

New York, Aug. 25.—[Special.]—Miss Nora Grace, daughter of Mr. and Mrs. Joseph P. Grace of Manhasset, N. Y., died today in London, England, after a month's illness there, at the age of 25. Her father and a brother, Joseph P. Grace Jr., were with her, having sailed from New York about ten days ago. She was a granddaughter of the late Michael P. Grace and of Charles Blair MacDonald of this city, her mother having been Miss Janet MacDonald. Joseph P. Grace, her father, is chairman of the board of W. R. Grace & Co., owners of the Grace line.

German U-Boat Victim to Wed Its Commander

Santa Barbara, Cal., Aug. 25.—(AP)—Margaret Coleman, San Marino, Cal., concert singer, who was aboard the liner Carmania when it was torpedoed during the world war off the English coast, and Capt. Max J. Ritterath, who as a German submarine officer made it his business to harass allied ships, will be married Sept. 7. Capt. Ritterath, now a Pasadena, Cal., mining engineer, obtained a divorce in Reno last July 12.

W. F. HYPES DIES; EX-OFFICIAL FOR MARSHALL FIELD

William Findley Hypes, general sales manager of the Marshall Field & Co. wholesale house until his retirement ten years ago, died yesterday at the Evanston hospital of complications which set in following a major operation. He was 74 years old, and lived at 1126 Michigan avenue, Evanston. Mr. Hypes was connected with Marshall Field & Co. for forty years, was president of the Chicago Y. M. C. A. for ten years, and was a member of the Union League club. Surviving are his wife, Fanny; two daughters, Ruth and Muriel, and a son, S. L. Hypes.

Funeral services will be held at 2:30 p. m. Tuesday at the First Presbyterian church of Evanston.

Joint Rites Held for Mr. and Mrs. A. B. Wells

Joint funeral services for Mr. and Mrs. Arthur B. Wells, native Chicagoans, were held yesterday afternoon at Bronswood cemetery at Hinsdale. The wife, Mrs. Jane-Creigh Stearns Wells, 67 years old, died in New York last week while Mr. Wells, 72 years old, who practiced law in Chicago from 1886 to 1925, died in Boston in September, 1934. Mrs. Wells founded the Musical Guilds of Chicago and Boston. Survivors are a daughter, Mrs. Eleanor Wells Adams, New York, a son, Frederick C. Wells, Boston, and a sister of Mrs. Wells, Miss Marta Helen Stearns, Ridgefield, Conn.

Our 16 YEARS at This Location Is Your Guarantee
MON. TUES. WED.
3 DAY SPECIAL
GENUINE TU-LIP-OIL $2
This wave comes out lovely and soft with no fuzz. It is done close to the part. It will not discolor any shade or texture of hair.
$5 VALUE
SPIRAL-CROQUINOLE
As many curls as necessary. Includes shampoo and finger wave—no extras.
RALPH LOVE BEAUTY SALON
1949 Lawrence Ave.
Sunnyside 0927—My Only Shop Open Daily, 9 A. M. to 9 P. M. No Appointment Necessary

PRICES ARE LOWER AT
Lain & SON 63 RD. AND HARVARD PHONE: WEN. 0025
Imperial Quartet and Organist included with all Chapel services. Complete funerals as low as $110.
OFFERING CHICAGO'S FINEST SERVICES

FUNERAL DIRECTORS.

SKEELES-BIDDLE.
Lower prices guaranteed. Our service notable for fine detail. Caskets and all services for $110, including quartette or soloist.
E. 63D-ST. AT EVANS. FAIR. 0120.

WESTERN UNDERTAKING CO.
Loop Chapel—226 W. Randolph. Dea. 9368. North Side. Wel. 6432. South Side. Wen. 0500.

O'HANLEY, INC.—FUNERAL DIRECTION perfection. 7705 Cottage Grove. Rad. 7705.

MAUSOLEUMS.

POWERS GRANITE CO., Inc.
Designers and Builders.
MONUMENTS—MAUSOLEUMS.
TRIBUNE TOWER. DELAWARE 3152.

—MAUSOLEUMS AND MONUMENTS—
CHAS. G. BLAKE CO.,
1000 E. 67TH-ST. FAIRFAX 9876.
Write or phone for Free Booklets.

DEATH NOTICES are received for publication in the next morning's Final Edition of the Chicago Tribune up to 11:45 each night. Call Superior 0100 —Want Ad-Viser.

DEATH NOTICES

In Memoriam.

LURIE—Marjorie Jane Lurie. In sweetest memory of Marjory on her 11th birthday. BEN, GERTRUDE, AND ORRIN.

Fraternal Notices.

ANDREW WILSON CHAPTER, No. 319, O. E. S.—Brother Louis R. Petersen. Services at chapel, 63d and Harvard, Tuesday, Aug. 27, at 2 p. m. Cremation at Bohemian National cemetery. ISABELLA VILIMOVIZ, W. M. BEATRICE KURZ, Secretary.

BANNISTER—Harry G. Bannister, of 8049 Oglesby-av.; beloved husband of the late Sadie, brother of Mrs. A. L. Jex, and William T. Bannister. Funeral Tuesday, Aug. 27, at 3 p. m., at the home. Interment Mount Greenwood. Member of Grand Crossing lodge, No. 776, A. F. & A. M.

BOESENEILERS—Lena Boeseneilers, loving mother of Mae Johnson and Birdie Moninger, sister of Charles Schultt, grandmother of Adolph Johnson and Robert Boeseneilers. Services Tuesday, 3 p. m. at funeral home, 4559-61 Milwaukee-av. Interment Forest Home.

BRADLEY—Mae Bradley, nee Maloney, beloved wife of Joseph, fond mother of Marion Hahn, sister of Charles, Emmett, and the late Raymond Maloney. Funeral Tuesday, Aug. 27, from her late residence, 309 E. Marquette-rd., at 9 a. m., to St. Columbanus church. Burial Mount Olivet. Prospect 3889.

BURNSTEEN—Mrs. Jennie Burnsteen, beloved mother of Etta Levine, Fae Nerenberg, Lena Zuckerman, Jack Burnsteen, and Anna Zuckerman. Funeral services Monday, 1 p. m., at chapel, 704 S. Crawford-av. Burial I. O. B. A., Waldheim.

BYERLY—Anna O. Byerly, beloved wife of Charles F. Byerly. Funeral Tuesday, 3 p. m., from residence, 6824 Jeffery-av. Interment Wednesday at Sterling, Ill.

CARLSON—Johanna Carlson, late of 3755 N. Kildare-av., wife of the late John A., fond mother of Carl, Ann, and the late Edith. At chapel, 3834 Irving Park-blvd. Services Tuesday, 2 p. m. Interment Rosehill. Member Ladies of Brage.

CHRISTENSEN—Emma Christensen, suddenly, of Miami, Fla.; dear sister of Mrs. Vida Baggesen and aunt of Spencer Leroy. Funeral services Tuesday, at 2 p. m., at funeral home, 3301 Fullerton-av. Interment Mount Olive.

CORMAN—Max Corman, beloved husband of Rose, father of Benny, Ida Blumenthal, Frances Hollenberg, Marian Arbetter. Services Monday, 4 p. m., at chapel, 3600 Roosevelt-rd.

CREITZ—Frank R. Creitz Jr. of 7257 Stewart-av., Aug. 25, 1935, beloved son of Frank and Alice Creitz, brother of Charles. Services at graveside at Oak Hill cemetery, Tuesday, Aug. 27, at 2 p. m.

DIERKS—Mary Dierks, Aug. 24, La Grange, Ill., daughter of the late Dorothea and Dietrich Dierks, sister of Mrs. Louise Wittman, Caroline, Fred, Dietrich, August, Ernest and the late Henry, Sophie, and Matilda Dierks. Services from the late home, to St. John church, Hinsdale, Ill., 2 p. m. Tuesday.

DRESLER—Robert Dresler, Aug. 25, 1935, beloved brother of Mrs. Laura Dresler Wilkinson. Funeral services Monday, 2:30 p. m., at chapel, 2700 E. 75th-st. Interment Graceland.

EHLE—Anna Barbara Ehle of 6804 Union-av., Aug. 25, 1935; beloved sister of Charles A., Arnold H., Hermine P., and the late Mary. At chapel, 8400 S. Ashland-av. Services Tuesday, 2 p. m. Interment Mount Greenwood.

ELSNER—Oscar Elsner, beloved husband of Laura, fond father of Fanchon and Mildred. Funeral services Tuesday at 2 p. m. at chapel, 936 E. 47th-st. Interment B'nai Abraham, Waldheim.

FUNT—David Funt, beloved husband of Rose, fond father of Paul and William, brother of Goldie Segal and Kate Mogelowsky of Los Angeles, Cal. Funeral Monday, 2 p. m., at chapel, 2235 W. Division-st. Interment Waldheim.

GOETZ—Bertha M. Goetz, daughter of Mrs. Kuni Goetz and the late John, sister of John, Margaret, Joseph, and Mrs. John Stoecker. Funeral from residence, 8119 Eberhart-av., Tuesday, 9 a. m., to St. Dorothy church. Interment St. Mary's. Pullman 0372.

GOLDSTEIN—Martin Goldstein of Calumet City, beloved son of Nathan and Libby, dear brother of Charles and Mrs. Irving Lem. Funeral Monday, Aug. 26, at 2 p. m., at chapel, 3125 W. Roosevelt-rd. Interment Oak Woods.

GOREY—Lillian Veronica Gorey, Aug. 24, 1935; beloved daughter of Mrs. Anne Gorey, fond sister of Mrs. Mary Mescall, Mrs. R. H. Costello, Mrs. Wm. B. Badger, Lawrence and Francis Gorey. Funeral Tuesday, at 9 a. m., from home, 4442 Berkeley-av., to St. Ambrose church. Interment Mount Olivet.

GRANNON—John T. Grannon, beloved husband of Mary Costello Grannon, fond father of Mrs. H. C. Kellam, Mrs. R. E. Bayless, Mrs. G. M. Payne, Mrs. H. P. Harper, John P., and James G. Grannon. Funeral Tuesday at 9 a. m. from his late residence, 1637 E. 78th-st., to Our Lady of Peace church. Interment Mount Olivet cemetery. Stewart 7700.

HALPERIN—Goldie Stella Halperin of 3950 Jackson-blvd., previously of 1101 S. Richmond-st., age 78 years; wife of the late Isaac; fond mother of Anna Waldman, Casriel, and Zerda Magad. Funeral Monday, 10 a. m., at funeral chapel, 704 S. Crawford-av. Interment Jewish Waldheim.

HAMLIN—Mrs. Lysander B. Hamlin, at Elgin, Aug. 24, mother of M. C. Hamlin, Maude H. Cloudman, L. B. Hamlin, and H. S. Hamlin. Funeral services at home, 120 S. State-st., Elgin, Tuesday, 2 p. m.

HIGGINS—Michael J. Higgins, of 5117 Washington-blvd., suddenly at Lake Geneva, Wis.; dearly beloved husband of Julia E., nee Walsh, fond father of Dorothy B. McNeill, Rose M. Anderson, Julia E. Folan, Josephine Vick, and Lucille E. Higgins. At funeral home, 217 N. Cicero-av. Funeral Wednesday, 9 a. m., to St. Thomas Aquinas church. Interment Mount Carmel.

HINZE—Otto H. Hinze, Aug. 24, at Evanston; father of Herman A. and Otto M. Hinze. Funeral Tuesday, 2 p. m., from chapel, 1555 Maple-av., to St. John Evangelical church. Interment Niles Center. Member of Pladeutcher Gilde.

HOCHGAERTNER—Walter Hochgaertner, beloved husband of Victoria. Funeral from late residence, 1621 N. Keeler-av., Tuesday, 9:30 a. m., to Holy Trinity church. Burial St. Adelbert cemetery.

HOPPE—Mae Hoppe, nee Ress, of 6107 S. Paulina-st.; beloved wife of Joseph C. Funeral Wednesday, Aug. 28, at 9 a. m., from chapel, 1716 W. 63d-st., to St. Theodore's church. Burial local cemetery. Member of Ladies of Isabella Perez council, No. 10, South Side Ladies' Aid, Ladies' Cosmopolitan Benefit society, and St. Theodore's Altar and Rosary society. Prospect 3889.

HYPES—William Findley Hypes, Sunday, Evanston hospital; survived by Fanny L., wife; Ruth and Muriel, daughters; Loomis, son. Services Tuesday, 2:30, First Presbyterian church, Evanston.

JOHNSON—Walfred Johnson, beloved son of Mrs. Hilma Johnson, fond brother of Arthur and Carl. Funeral services Tuesday, Aug. 27, 3:30 p. m., at chapel, 10232 S. Michigan-av. Interment Oak Hill.

KEENAN—Lieut. Thomas P. Keenan of 2515 Blaine-pl., beloved husband of Margaret Durkin, fond father of Sister Margaret, D. of C. of St. Vincent De Paul, Mrs. Arthur Reed, Thomas, Anna, William, Florence, Vincent, Rosemary, and the late James Keenan; fond brother of John Clancy and Mrs. John O'Gara and the late William. Funeral Thursday at 9 a. m. from residence to Queen of Angels church. Interment All Saints. Member Brownson council, K. of C., and Policemen's Benevolent association.

KNUTH—Martha Knuth of 3539 N. Crawford-av., beloved wife of Theodore, fond mother of Mrs. Bertha Heidorn and William H. Knuth, mother-in-law of Richard Heidorn and Mrs. Anna Knuth, eight grandchildren, and one great-grandchild. Services at funeral home, 3918 Irving Park-blvd., Tuesday, Aug. 27, at 2:30 p. m. Interment Waldheim cemetery.

LANGILLE—Louise Keil Langille, beloved wife of Fred, fond mother of Wilbur, Clarence, Arthur, Herbert, Mrs. L. W. Groom, Mrs. William Alberg, and the late Walter Langille, passed away at Batavia, Aug. 24, 1935. Funeral Monday, 2 p. m., at Burnett & Johnson funeral home, 9 S. Batavia-av., Batavia, Ill. Burial at Forest Home.

LERNER—Morris Lerner, Aug. 24, 1935; beloved husband of Bessie, father of William, Al, Harry, Theodore, Ben, Ann, and Mae, grandfather of four grandchildren. Funeral Monday, 2 p. m., at 3658 Roosevelt-rd.

LOEB—Solomon Loeb of 2043 E. 70th-st., beloved husband of Mathilde, fond father of Mrs. Augusta Spier, Nathan H. and Joseph Loeb. Funeral services Tuesday, Aug. 27, at 10 a. m., from chapel, 936 E. 47th-st. to Free Sons' cemetery, Waldheim. Late member of Isaiah lodge, No. 22, I. O. F. S. of I.

McCABE—John McCabe, suddenly, at Jacksonville, Fla.; husband of Loretta Rogan McCabe, father of Jack and Marilyn, son of Patrick and Sarah, nee Beattie; brother of Philip McCabe and Helen Mulvey. Funeral Wednesday, Aug. 28, at 9 a. m., from parents' residence, 1356 N. Parkside-av., to St. Angela church. Interment Calvary. Mermac 9890.

McCRACKEN—Arthur McCracken, 1436 E. 68th-st., beloved husband of Adele, nee Bergert; father of James D., Arthur and Ardis Ruth. Funeral Tuesday, Aug. 27, 2:30 p. m., under auspices of Brotherhood lodge, No. 986 A. F. & A. M., at chapel, 6110 Cottage Grove-av. Omit flowers. Call Fairfax 2861.

MURPHY—Owen Murphy, Aug. 24; beloved husband of Florence, nee Le Brun; fond father of Sadie C., Owen Jr., Howard R., Sister Mary Leonard, R. S. M., and Kenneth H. Member of Boyle O'Reilly court, No. 173, C. O. F. Funeral from chapel, 7705 Cottage Grove-av., Tuesday, 9 a. m., to St. Sabina church. Interment Mount Olivet.

NETZLEY—Clyde C. Netzley, age 34 years, husband of Eva, father of Clyde Jr. and Dolores. Remains at chapel, 318 S. Washington-st., Naperville, Ill., until Wednesday, Aug. 28, 11 a. m. Services at First Evangelical church at 2:30 p. m. Interment Naperville cemetery.

NORVELL—Thomas W. Norvell, suddenly, late of 7855 Indiana-av., father of Royden Wesley Norvell of Danville, Ill. Funeral Tuesday, Aug. 27, at 10:30 a. m., at chapel, 7350 Cottage Grove-av.

PASTOR—Louis Pastor, 4826 N. Drake-av., age 78, beloved father of Maurice, Anna Dietrichstein, Harry, Marian Pastor, Harvey, Cecile Brande, and Beatrice Jason. Funeral Monday, Aug. 26, at 11 a. m., from chapel, 2235 W. Division-st., to Temple Judea cemetery.

PAULLIN—Julius N. Paullin, beloved son of Ike and Dora, fond brother of Hyland J., Joseph, Mrs. Mary S. Blumenthal, and Lee. Funeral Tuesday, 10 a. m., at memorial chapel, 5206 Broadway. Interment I. O. B. A. cemetery, Waldheim.

ROMIG—Katherine B. Romig, nee De Vault, fond wife of Fred W., mother of Woodfred E., sister of George I. and Ella De Vault, Agnes Taylor, and Myrtle V. Doyle. Interment Martins Ferry, Ohio. For information call Albany 1672.

RUDNICK—J. Henry Rudnick of 931 S. Lyman-av., Oak Park, beloved husband of Bessie, dear father of Harry G., fond son of Barbara and the late August Rudnick, brother of Mrs. Clara Buenting, Mrs. Mae L. Otto, and Sophia L. Rudnick. Resting and services at funeral home, 2410 North-av., Tuesday, Aug. 27, at 2 p. m., under auspices of Kilwinning lodge, No. 311, A. F. & A. M. Interment Eden cemetery.

SCHULTZ—Ida Mary Schultz, suddenly, Aug. 25, Hinsdale, Ill., beloved mother of Mrs. Lucy Carroll and Mrs. Louise Koch. Interment Tuesday, Aug. 27, Michigan City, Ind.

SHARP—Mary C. Sharp, Aug. 25, of 1930 Morse-av., beloved wife of John B., loving sister of Mrs. Margaret Doran of Appleton, Wis. Funeral Tuesday, Aug. 27, 9:30 a. m., from chapel, 7066 N. Clark-st., to St. Jerome church.

SILBER—Frederick D. Silber, beloved husband of Beatrice C. Silber, father of Elizabeth B. Worth, Louise S. Olson, of Laramie, Wyo.; Robert L. Silber and Frederick D. Silber Jr., of Washington, D. C.; brother of Elice M. Glicksman of Milwaukee, Wis.; Clarence J. Silber and Alice L. Stein, of Beverly Hills, Cal., on Aug. 21, 1935. Funeral services at Rosehill cemetery chapel, Monday, Aug. 26, 2:30 p. m.

STACKIG—Carl Gustav Stackig of 7419 Ingleside-av., beloved husband of Anna E., brother of Mrs. Agnes Earnshaw and Gustav. Funeral Tuesday, Aug. 27, at 2 p. m., at chapel, 851 E. 75th-st. Interment Oak Hill.

ULERICH—Joseph E. Ulerich of the Sutherland hotel, beloved husband of Cathern, fond father of Mrs. Bernice Brady, dear brother of Simon and Kathern. Remains at chapel, 936 E. 47th-st. Funeral Monday, Aug. 26, 9:30 a. m., at St. Ambrose church. Interment Holy Sepulchre.

WALSH—Mary Walsh, suddenly; daughter of the late Thomas and Mary Walsh; sister of Julia, Emma, Helena, William, and Thomas Walsh of Utica, N. Y. Funeral from residence, 4626 N. Paulina-st., Tuesday, Aug. 27, at 10 a. m., to Our Lady of Lourdes church. Interment Utica, N. Y.

WARD—Barbara Ward, beloved daughter of John and Abigail, sister of Joan, Abigail, and Mary. Funeral private.

WARNER—Lloyd T. Warner, Aug. 24, 1935, of 5418 Washington-blvd., husband of Anna [Dr. Anna M. Slain]; brother of Mrs. Charles Hall, Covert Mich., and Mrs. Charles Gregg, Mammoth, Wyo. Resting at and funeral at funeral home, 318 N. Central-av., Austin, Tuesday, at 3 p. m. Interment Forest Home.

WARREN—Sidney Lee Warren of 2045 N. Ayers-av., beloved husband of Mildred, nee Granzin; dear brother of Archibald. Funeral services Tuesday, at 3 p. m., at funeral home, 3301 Fullerton-av. Interment Mount Olive.

WAUGHOP—Arthur Bigelow Waughop, Aug. 25, husband of Mary B. Waughop, father of Mrs. Clarence T. MacNeille and Mrs. Beverly Williams of Glencoe, Ill. Funeral services 1118 Greenleaf-av., Wilmette, Ill., 3 p. m. Tuesday, Aug. 27. Interment private.

WAXMAN—Ethel Waxman, wife of the late Meyer, beloved mother of Mrs. Ray Sobel, Mrs. Sarah Kissel, Mrs. Annette Rosenberg, Fay, and Jennie, sister of Mrs. Sarah Weiss and Mrs. Ella Meyers. Services Tuesday, 11 a. m., at chapel, 5206 Broadway. Interment Waldheim. Please omit flowers.

making it easy
Lending money is our chief function. You will like the friendly way we do business—our low rates—our easy terms.
Member Federal Reserve System
Personal LOAN & SAVINGS Bank
Eighty One (81) West Monroe

CEMETERIES.

ACACIA PK. MASON. STAR. ENTIRE FAM. City trans. 4 graves, $99 up. Lack. 9640.

ESTATE LIQUIDATION: 8 GR'S., NR. GATE. Will divide, $10 per gr. Jun. 3727.

Finance

Chicago Daily Tribune.

THE WORLD'S GREATEST NEWSPAPER

Commerce

MONDAY, AUGUST 26, 1935. ***19

SCARCITY PLAN IS ASSAILED BY NEW YORK BANK

Cites Loss of Cotton Market Abroad.

The cotton situation presents one of the most striking illustrations of the unsoundness of the "economy of scarcity," the Guaranty Trust Company of New York asserts in its current survey.

"The unexpectedly large indicated yield brings out even more clearly than before the artificial character of the situation resulting from the effort of the government to suspend the fundamental law of supply and demand for the benefit of the producers," the survey declares.

"The demand abroad for American cotton, our most important export commodity, has been declining rapidly. During the season ended July 31 the world consumed more foreign than American-grown cotton for the first time since the civil war, with the exception of the year 1930-'31, when less than half of the world consumption was American by reason of expansion in foreign output and decline in world demand.

Assail Artificial Price.

"The present situation has been brought about largely by the maintenance of a domestic price above that for foreign cotton through lending activities of the AAA.

"It is becoming increasingly evident that the threat to America's cotton supremacy in world markets is more than a temporary situation; and if measures are not devised to re-establish cotton growers on something similar to the pre-war basis in the not too distant future, the economic life of the southern sections eventually will have to undergo a drastic alteration, which will have serious adverse repercussions throughout the country."

If further evidence were needed to establish the fact that our cotton supremacy not only has been threatened but no longer exists, it might be pointed out that the consumption of foreign-grown cotton last season was the largest ever recorded, the review continues.

Brazil Potent Danger.

"The most potent source of danger to American cotton growers consists of the large areas of virgin soil in Brazil that could be opened to cotton production," it says.

"Moreover, the country, in its attempt to find a solution to the unsettled state of economic affairs growing out of surplus coffee production, realizes that a diversion of capital and labor from production of coffee to cotton is not without merit."

"Prospects for the near future are not very bright," the Survey states. "The long term outlook is even more uncertain, depending largely on the future cotton policy of the government.

Situation Peculiar.

"The government is faced with a peculiar situation. By withholding cotton the government has made it possible for foreign growers to raise more cotton and sell it at highly remunerative prices, while at the same time this action, combined with artificially maintained higher domestic prices, prevents American producers from participating in this profitable situation.

"Even if the government should reverse its cotton policy, encourage, but not force, acreage reduction, and cease pegging prices, the problems of the cotton industry would be far from solved. If we are to continue to sell our cotton and cotton goods abroad in substantial quantities we must adjust our tarif barriers accordingly.

AAA Blame Is Large.

"The AAA must accept its share of responsibility for the rapid decline in the consumption of American cotton since its creation, for bringing about the substitution of foreign cotton for the American product abroad and breaking the 'habitual' consumption of American growths, and for raising hopes for a level of prosperity in the minds of cotton growers that under our present economic structure cannot be realized unless the government permanently subsidizes the industry.

"Perhaps the best solution of the problem would be to encourage diversion of part of southern labor and land into cultivation of other crops, to cease acreage reduction programs in return for cash payments and handicapping our growers in foreign markets by price pegging, to repeal the processing taxes, and to make tarif concessions so that foreign nations would be more willing and able to buy our cotton and cotton products."

Farm Board Loss Blamed on Dishonesty

Washington, D. C., Aug. 25.—[Special.]—In a report analyzing federal farm board losses through Stabilization corporation purchases of cotton and wheat, through loans to coöperatives, and in other activities, the special senate agricultural subcommittee declared that "inexperience, extravagance, avarice, and in a few cases dishonesty on the part of officials and employés of some of the coöperatives increased these losses."

The report, filed recently with the senate and compiled more than three years after passage of the Norris resolution calling for an inquiry into farm board activities, estimated that the actual and prospective losses to the revolving fund of 500 million dollars which congress created in 1929, amounted to $344,900,000 at the end of the fiscal year, June 30, 1935.

"69 Cents of Each Dollar."

This is "equivalent to 69 cents out of every dollar appropriated by the congress to the principal of the fund," said the statement which Senator Charles L. McNary [Rep., Ore.], head of the subcommittee, filed in the senate Friday for the congressional record. The report itself, which goes into great detail about grain and cotton loans and stabilization activities, will not be printed for several days.

The senate document declared that the Farmers' National Grain corporation made huge profits by acting as commission agents for the Stabilization corporation; set forth that the condition of the Grain corporation loans from the Farm Credit administration, which succeeded the farm board, "is satisfactory," charged that the corporation made a large profit by selling wheat to the Stabilization corporation, without delivery, and buying it back at low prices; told how the Grain corporation paid sizable amounts for "good-will" in taking over its regional units, when no good-will existed; how in one case $25,000 was paid for good-will on condition that the regional "coöp" drop prospective lawsuits against the farm board and the Stabilization corporation.

Discusses St. Paul Dealings.

The report went into some of the activities of the Farmers' Union Terminal association of St. Paul, then headed by M. W. Thatcher, who subsequently became Washington representative of the Farmers' National Grain corporation and showed that it held $100,000 of par value stock in the corporation at an outlay of only $40,000.

The interrelationship between the Farmers' National Grain corporation and the National Stabilization corporation, which made it possible for the former to earn large profits, was condemned in the report. The report said there was no service performed by the Stabilization corporation which the Farmers' National could not have performed equally well.

B. B. ROBINSON, UTILITY LOBBYIST, PAYS CITY VISIT

Bernard B. Robinson, "social lobbyist" for the Associated Gas and Electric company against the Wheeler-Rayburn utility bill, whose recent questioning by congressional committees revealed amusing insights into the "work" of a Washington lobbyist, was in Chicago yesterday.

Mr. Robinson left later in the day by plane for Los Angeles, where he makes his home with his parents. His company, B. B. Robinson & Co., fiscal agent for the gas company, maintains offices at 39 South La Salle street. He is unmarried and lives in hotels when in Chicago.

Mr. Robinson said he started his career as a street car painter in Butte, Mont., emerging through various business stages to that of investment banker.

France to Open Coffers to Aid Wheat Growers

CLERMONT-FERRAND, France, Aug. 25.—(AP)—Premier Laval announced today the Bank of France will open its coffers to wheat growers, badly hit by the slump in the price of the commodity. He said the bank would advance money to agricultural credit banks to allow the growers to meet urgent demands. At the same time he urged growers to hold their wheat as long as possible for a higher price. Wheat now is approximately one dollar a bushel.

WAR THREATS BUOY WHEAT PRICES HERE

Week Records Rise of 2 Cents a Bu.

BY THOMAS FURLONG.

A new factor has been thrust into the market outlook by recent political developments in Europe. Nothing approaching a war scare has yet been experienced in the market, although the alarming news coming out of Europe last week served to buoy wheat prices in the Chicago market. It is the first time that war talk has been regarded seriously by traders since the assassination of the Austrian chancellor last year.

Wheat advanced two cents a bushel last week. Aside from the mildly bullish influence of the European news factors which brought about the gain were the abatement of the seasonal hedging sales in the market, the brisk commercial demand in cash markets and the crop news which was received from Canada, Argentina, and Australia.

Trading Volume Diminishes.

Trading quieted down toward the close of the week, but over the last several days there has been a marked expansion in the volume of speculative activity.

The present world wheat supply situation puts the market in a position which would result in a quick response if a genuine war scare arises. Argentina and Australia, which furnish much of the wheat for the European market, are currently facing a discouraging crop outlook. The Argentine crop has been subjected to a severe and prolonged drouth and it is now estimated that the harvest will exceed domestic consumption by about only 50 million bushels. Last season Argentina produced a surplus of over 140 million bushels.

In Canada the crop now being harvested has been severely damaged by rust blight and frost. The probable return is still uncertain but it is regarded as inevitable that a large percentage of the wheat harvested will be a low grade variety.

Situation Known Here.

In this country the wheat crop situation is fairly clearly defined. Already millers are bringing in Canadian wheat and before the season ends it is believed that imports will approach 60 to 75 million bushels.

Meanwhile Europe is not buying wheat aggressively. Stocks on hand are being depleted. Supplies on passage to Europe are extremely small. Demand might pick up suddenly if the political situation becomes more serious, it is believed.

Because the United States will draw on foreign supplies for a substantial amount of the wheat this season the effect of world prices on the domestic market is a direct one. Foreign news will play an increasingly important part in the market trend.

Comparative Prices.

The range of prices in Chicago last week is shown in the following table:

	High.	Low.	Close Aug. 24.	Close Aug. 17.
Wheat—				
September	.90⅝	.85⅝	.88⅞	.86⅝
December	.92⅝	.87⅝	.90⅛	.88¼
May	.94½	.88⅞	.92⅜	.89⅝
Season's range—September, $1.02-78½c; December, 99½-81½c; May, 98⅞-89½c.				
Corn—				
September	.75½	.73¼	.74⅜	.74⅜
December	.57⅞	.54⅜	.56½	.56¼
May	.58½	.56¼	.57⅜	.57⅜
Season's range—September, 84⅜-67½c; December, 72½-54⅜c; May, 67⅜-56c.				
Oats—				
September	.27⅜	.25½	.26½	.25½
December	.28⅝	.26⅝	.27⅝	.26⅝
May	.31½	.29⅝	.30⅛	.29½
Season's range—September, 44⅜-25¼c; December, 36⅝-26⅝c; May, 37½-29½c.				
Rye—				
September	.43⅜	.40⅜	.42¼	.41
December	.45⅞	.43¼	.44⅛	.43½
May	.49	.46⅝	.47⅛	.47
Season's range—September, 76⅛-49⅝c; December, 56½-43¼c; May, 53½-46⅜c.				

Niles Center National Bank to Make Repayment

The National Bank of Niles Center today will begin a 25 per cent repayment to depositors, amounting to $225,800, Receiver Melvin B. Erickson announced yesterday. The bank previously has repaid 20 per cent of deposit liability, the current payment raising total returns to 45 per cent.

Average Daily Closing Price of 50 Leading Stocks on the New York Stock Exchange

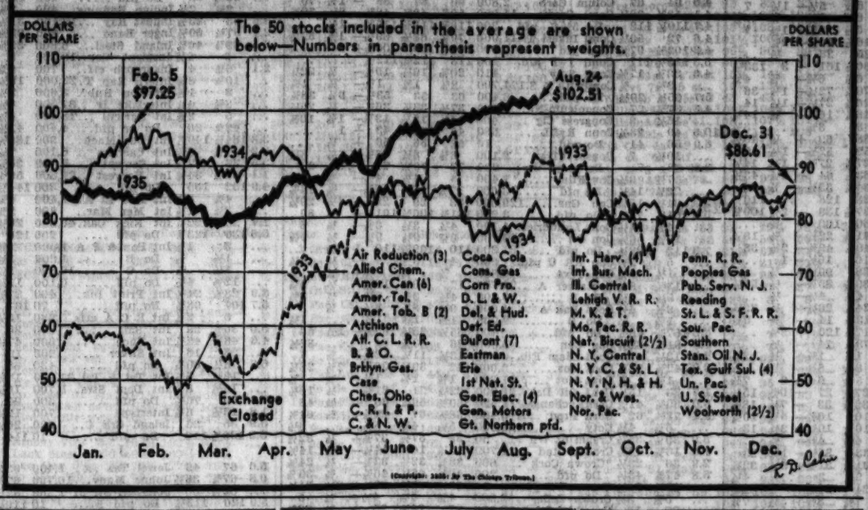

U. S. WILL AUCTION $100,000,000 ISSUE OF FARM SECURITIES

Washington, D. C., Aug. 25.—[Special.]—An issue of approximately $100,000,000 of 1½ per cent four year bonds of the Federal Farm Mortgage corporation, fully guaranteed as to principal and interest by the treasury, was announced today by Secretary Morgenthau.

The bonds will be sold under the "Auction" plan whereby they are awarded to the highest bidders, and tenders will be accepted at the federal reserve banks up to noon, eastern standard time, on Wednesday, Aug. 28.

The new bonds will be dated Sept. 3, will mature Sept. 1, 1939, and will not be subject to call prior to maturity. There is no comparable issue of farm mortgage bonds now on the market, but two outstanding treasury notes, which mature in 1939, were quoted yesterday at prices which made their yield approximately 1.3 per cent.

Despite the sharp decline in tenders and bid prices on the last treasury bond issue floated under the "auction" plan, Secretary Morgenthau and Farm Credit Administrator Meiers decided to offer the mortgage corporation's issue in this same manner.

Proceeds from the sale of the bonds, which have the shortest maturity of any outstanding farm mortgage issue, will be used in cash purchase of farm mortgages by the farm credit administration.

ILLINOIS CENTRAL JULY INCOME SHOWS DECLINE

Net operating income of the Illinois Central system for July was $186,670, compared with $813,619 in July, 1934. July operating revenues totaled $7,370,424, compared with $7,537,558 a year ago. For the seven months ended July 31 net operating income was $5,338,065, compared with $7,321,095 in the corresponding 1934 period. Total operating revenues for the seven months' period at $54,254,183 were $2,535,027 above the total for the 1934 period.

Net operating income of the Soo line for July was $135,359, compared with $67,798 in July, 1934. Operating revenues were $1,153,711, compared with $989,992.

The Wisconsin Central reported July net operating revenue as $309,266, compared with $216,309 in July, 1934. Gross operating revenues stood at $995,287, compared with $849,143.

FOR SALE—Modern Home on Peninsula, summer and launch house, garage, near good town, excellent schools. Have also smaller lake property here and cottages on other lakes. GAIL H. CAVANAUGH, Paw Paw, Michigan.

STEEL DEMAND EXPANDS FASTER THAN OUTPUT

While steel operations advanced to 52½ per cent last week, production still seems to be lagging behind demand, according to the magazine Steel. Scrap prices also continue to rise with the quotation for melting steel—rising to $13 a ton in Chicago, highest in more than five years, while in Pittsburgh the price gained $1 to $14.50 a ton.

The present upward movement is construed as being sounder than any since the pre-depression era, one evidence of which is the increasing extent to which capital profits are being plowed back into capital equipment, the journal says. Operating increases last week included 3 points to 60 per cent in Chicago, 3 to 60 in Youngstown, 1 to 43 at Pittsburgh, 3 to 37 in Buffalo, 17 to 73 in New England, and ½ point to 33 in eastern Pennsylvania. Wheeling was down 8 points at 76 per cent and Cleveland 8 to 51 per cent. Birmingham and Detroit were steady at 35½ and 94 per cent, respectively.

While the European war threat has not resulted in any large orders for steel, some equipment orders are being placed in this country, according to the review, including 100 lathes to a Cincinnati builder from an automobile manufacturer in Italy. The rise in scrap has lifted the journal's scrap index 37 cents to $12.33 a ton, and the iron and steel price composite is up 4 cents to $32.72 a ton.

CHICAGO INDUSTRIES APPROACHING UPTURN, MANUFACTURERS SAY

Industrially, Chicago is approaching what most manufacturers seem to think will prove to be a welcome upturn, observers for the Association of Commerce reported yesterday. A stiffening in steel demand and more numerous inquiries reported by other producers confirm predictions that there will be busier days, particularly among durable goods concerns.

Little change was noted last week in the Chicago market conditions. Wholesalers had another satisfactory run of commitments, and retail turnover was about the same volume as in the rest of the month.

The most welcome developments were seen in the building and real estate fields, where rentals and purchases are making for stiffer prices and a more definite trend toward new construction.

Palestine Budget Surplus Estimated at $4,500,000

JERUSALEM, Aug. 25.—(AP)—A net surplus of more than $4,500,000 is expected by the Palestine government this year, according to its budget for 1935-'36. The estimated income for the year is approximately $27,800,000. The estimated expenditures are about $23,100,000. At least $5,000,000 will be spent on public works this year, the budget discloses.

Chicago Area Jobs, Wages Lower in July

Employment and pay rolls in the seventh federal reserve district showed seasonal declines of 2 and 4.4 per cent, respectively, during July, according to a report on business conditions released yesterday by the Chicago Federal Reserve bank.

A decline of 2 per cent in employment among 3,502 manufacturing concerns and a drop of 5.6 per cent in pay rolls of the same group were attributed to the customary layoffs for vacations and inventory. A total of 1,813 nonmanufacturing industries in the district, however, showed a gain of 0.6 per cent in wage payments, although employment followed the trend of the manufacturing industries by falling 2 per cent.

Vehicle Industry Leads.

A majority of the reporting companies shared in the decline, but the largest portion was contributed by the vehicle industry, which recorded a drop of 6.9 per cent in employment and 14.2 per cent in pay rolls.

These declines were approximately the same as in the preceding month, but placed the current levels for the industry at the bottom for 1935, although still higher than in any month during the latter half of 1934. The 218 companies in the vehicle group employed 258,120 workers out of the total of 785,439 for the manufacturing industries.

The largest decline for any single group in the manufacturing field was shown by the rubber products industry, which employs only 7,961 workers.

Drop First This Year.

Stone, clay, and glass products industries showed the first curtailment since January, with employment 2.6 per cent lower and pay rolls down 3.4 per cent. Three of the manufacturing groups showed increases in both employment and wages paid, these being the food, wood products, and the paper and printing industries. The sharpest gain was in the food group, which rose 9.7 per cent in employment and 7.8 per cent in pay rolls, due to the seasonal rise in canning and other food companies.

Philadelphia Suburban Water to Exchange Bonds

Philadelphia, Pa., Aug. 26 [Monday].—[Special.]—Present holders of Philadelphia Suburban Water company first mortgage bonds will have an opportunity to exchange their holdings for first mortgage bonds of a new series in advance of a public offering of $16,900,000 of the securities, it was announced early today. The new bonds, which will be offered after Aug. 31 by an underwriting group headed by Hornblower & Weeks, comprise a 4 per cent series, due in 1965. They are priced at 101½ and accrued interest.

BUSINESS GAINS GIVE STRENGTH TO STOCK MART

Traders Still Fear Political Action.

New York, Aug. 25.—[Special.]—With congress about to adjourn and the prospect of another war in Europe, financial markets last week marked time. What strength the market showed seemed to come from the slow but steady improvement in business and the press of investment money seeking employment. A total of 10,480,500 shares was traded in last week, the second heaviest trading for any week this year.

The strength in the market was sufficient to overcome profit taking. However, traders were uneasy because of threats from different quarters, such as war munitions embargoes, the public utility holding company bill, the Guffey coal bill, and the performance of congress generally.

War Stocks Rise.

Some industries were indirectly helped by Italian preparations for war. Copper, for one, advanced half a cent a pound, lead prices hardened, and the steel scrap market held firm. Steel was last week's leader, motor, airplane shares, and shipbuilding stocks being other features.

The inference was bound to be drawn, what with lowering war clouds, that speculators were looking for another war stock market, notwithstanding the possibility of an embargo on munitions shipments and the lack of credit facilities for the combatants.

Steel Surprises Trade.

The steel industry, last week's leader, had more to help it at home than it could expect from a foreign war. The continued upturn in steel operations this season is called the surprise of the trade. It is perhaps the best single indicator of rising business, for demand is coming from all sorts of small buyers.

That the markets are still sensitive to legislative developments was shown last week by the sharp knockdown in prices that followed the quick passage of the Guffey bill on Monday. The bill to regulate the soft coal industry cannot be called a prime market influence directly, but it goes far toward that goal of complete management of industry by government that is favored by the New Dealers.

James E. Bennett & Co.
GRAIN COTTON STOCKS BONDS SUGAR
STOCK BROKERS
MEMBERS
NEW YORK STOCK EXCHANGE
CHICAGO BOARD OF TRADE
ALL PRINCIPAL EXCHANGES
Private Wires to All Markets
332 S. La Salle Street
Tel. Wab. 2740—Teletype Chicago 800

ALL ISSUES
GOV'T BONDS
BOUGHT—SOLD
Enyart, Van Camp & Fell, Inc.
Bonds—Tax Warrants—Stocks
39 So. La Salle St. Andover 2424

This advertisement appears as a matter of record only and is under no circumstances to be construed as an offering of these Bonds for sale, or as an offer to buy, or as a solicitation of an offer to buy, any of such Bonds. The offering is made only by the Prospectus.

NEW ISSUE

$5,400,000

Public Service Company of New Hampshire

First Mortgage 3¾% Bonds, Series C

To be dated Aug. 1, 1935 — To be due Aug. 1, 1960

Price 102.04 and accrued interest

Copies of the Prospectus may be obtained only from such of the undersigned as are registered dealers in securities in the State of Illinois:

Paine, Webber & Co. — Graham, Parsons & Co.

Schoellkopf, Hutton & Pomeroy, Inc. — Laurence M. Marks & Co.

August 26, 1935

Assisting Industry

with a commercial banking service that is complete, well-developed

Many leading industrial and commercial firms have for years enjoyed a banking relationship with The Northern Trust Company Bank. They discover here a faculty for service. And in addition they find that the officers with whom they deal possess ideas similar to their own on matters of sound business practice. ¶ The loaning of money to conservative, well-managed companies for the current needs of business is a normal function of this institution. ¶ The Northern Trust Company Bank invites your inquiry. Always, the time of its officers is at your command.

THE NORTHERN TRUST COMPANY

In the service of Chicago since 1889

NORTHWEST CORNER LA SALLE AND MONROE STREETS

SURVEY SHOWS 8,500 UNSOUND BUILDINGS HERE

Structures in Many Areas Termed Dangerous.

BY AL CHASE.

More than 8,500 structurally unsound buildings in Chicago should be wrecked at once, according to Allan Williams, project director of the Metropolitan Housing council, a local organization composed of civic, business, and social bodies interested in improving housing conditions. Williams' statement is based on a city-wide survey, and attempts to define Chicago slum areas in physical rather than social terms.

The survey data has been classified into areas according to the percentage of houses requiring demolition. From this has been developed a map which shows the extent of blighted neighborhoods and the relative amounts of physical deterioration.

Conditions Detailed.

This map reveals ten areas in which from 20 to 40 per cent of the buildings are so dangerously dilapidated as to need immediate wrecking. The largest of these areas includes a wide belt west of the Chicago river, from Chicago avenue to Cermak road and extending south of the river between State and Halsted streets to 47th street.

Within these larger areas are shown smaller locations which have a higher percentage of defective buildings. Four spots are marked as having from 80 to 100 per cent of wreckable structures.

"Physical dilapidation of buildings to the point of major structural defects is one of the most important causes in the creation of slum areas," said Williams. "Excellent work already has been done in the last fifteen months toward slum clearance but a much greater job still lies ahead.

Remove 1,563 Danger Points.

"The survey shows that 75 buildings have been demolished through the effort of the state housing board; 626 razed by their owners and 360 demolished under the supervision of the health and fire departments. With the addition of 502 buildings satisfactorily repaired by their owners, a grand total of 1,563 danger points have been removed."

The housing council is now sponsoring a move to set up a permanent city administrative organization to handle the demolition problem. An ordinance is now being prepared.

Railroads Report 281,262 Freight Cars Need Repairs

New York, Aug. 25.—(AP)—Class 1 railroads on Aug. 1 had 281,262 freight cars in need of repair, or 15.3 per cent of the number on lines, the Association of American Railroads announced today. On July 15 there were 276,535 units in need of repair, or 15 per cent of the total.

INVESTORS' GUIDE

If you wish information about investments or insurance write to The Tribune Investors' Guide. Inclose stamped, self-addressed envelope for reply. Answers of public interest are published, but inquirers' names are never revealed. Beyond care in securing information The Tribune assumes no responsibility.

Monday, August 26, 1935.

[Copyright: 1935: By The Chicago Tribune.]

Milwaukee Gas Light 4½s.

Investors' Guide: Will you please give me your advice regarding Milwaukee Gas Light 4½s, due 1967?—B. C.

Answer: This operating subsidiary of United Light and Power company has covered its fixed charges by substantial margins for the last ten years and is in a strong current position. Its first mortgage 4½s, due 1967, are sound.

The company supplies gas to Milwaukee, Wis., mostly for domestic consumption. Operating revenues for the 12 months to March 31, 1935, were $5,559,000, and bond interest was earned 1.84 times. In 1934 operating revenues were $5,668,000, against $5,709,000 for 1933. Fixed charges were earned 2.04 times, against 2.59 times in 1933, 2.68 times in 1932, and 2.87 times in 1931.

On March 31, 1935, current assets were more than three times current liabilities. The $14,000,000 funded debt consists solely of the 4½s due 1967.

East River Gold.

Investors' Guide: Would appreciate whatever information you can give me regarding East River Gold Mining and Milling company [Colorado] capital stock.—C. W. H.

Answer: The standard sources of investment information contain nothing on this company.

We wrote to the office of the secretary of state of Colorado and received the following reply from V. J. Bloom, corporation statistician of the department of state:

"The records of this office show that the charter of East River Gold Mining and Milling company expired by statute of limitation on Nov. 2, 1919, and has not been renewed."

The company is dead. Its stock is probably worthless.

Andrew Mellon and Public Debt.

Investors' Guide: Some time ago I made an assertion in the course of a dispute to the effect that Andrew Mellon while secretary of the treasury had reduced the public debt approximately a billion dollars a year. Of course I didn't have anything to back it but what I thought was my correct recollection. Can you give me the facts as to the reduction of the public debt by Mr. Mellon during his incumbency as treasurer?—J. H. H.

Answer: Andrew Mellon was secretary of the treasury of the United States from 1921 to 1932. On July 1, 1921, the public debt of the United States was 23,814 millions of dollars. On May 31, 1932, the net public debt was 18,753 millions of dollars, a reduction of about five billion dollars.

NEW·YORK WEEKLY STOCK MARKET

	Week ended August 24, 1935.
Total sales for week	10,472,880
Corresponding week year ago	4,075,030
Total sales 1935 to date	190,120,992
Total sales 1934 to date	250,271,133

Div. yield pct.	Prev. 1935 High	Prev. 1935 Low	Description—	Sales.	High.	Low.	Close.	Net chge.	Close year ago.
			A						
3.3	49	32	Abr & Straus..	50	45½	45½	45½	— 1¾	....
6.1	115	110	Do pfd	80	115	114½	114½	+ ½	109
3.9	62¾	51	Acme Stl	400	58½	57⅞	58½	+ 1¼	....
...	9¾	4¼	Adams Exp	18,200	9⅛	8	8¼	— ⅝	8
5.4	91¾	84¾	Do pfd	10	91½	91½	91½	+ 1½	....
6.7	33½	28	Adams-Millis ..	1,800	31½	30⅝	30¾	— ½	27
1.3	14¼	8	Addressog	7,500	13½	12	12	— 1¼	8½
...	13⅜	4½	Advance Rume.	4,900	13⅜	12½	13	— ⅜	4½
8.6	8¾	6¾	Affiliat Prod ..	700	7⅝	7½	7½	....	5½
2.8	149¾	104¾	Air Reduc	700	142½	140	142½	+ ½	100⅝
...	1½	⅜	Air-Way El Ap.	1,000	1¼	1¼	1¼	....	2
6.6	20½	15¾	Alaska Juneau.	12,400	16½	15⅝	16½	+ ¼	20
...	2⅜	⅝	Alleghany	27,200	2⅛	1⅝	1⅝	— ⅛	2¼
...	7	1⅜	Do pfd xw....	400	6½	5½	5½	— 1¼	7
...	8½	2⅜	Do pfd$30ww	1,500	7⅞	6⅝	7⅛	— ⅝	6⅞
...	7⅝	2	Do pfd$40ww	700	7½	5⅞	5⅞	— 1⅜	7
...	19¾	6⅝	Do pr pfd....	1,500	19⅝	16½	16½	— 2⅜	....
2.9	30½	21	Alleg Steel	3,300	27⅜	25	26	— ⅛	....
3.7	165	125	Al Ch & Dye..	2,400	165	160½	161	— 3	133¼
...	7⅝	3⅛	Allied Strs	17,800	7	6⅝	6½	— ⅝	4⅜
6.9	73⅞	49	Do pfd	2,400	73⅞	70⅝	72½	— 1½	36
...	29⅜	12	Allis-Ch Mfg ..	26,500	29¼	26⅝	27½	— 1½	14
6.3	20¼	14	Alpha P Cem..	800	16⅜	16⅛	16⅛	— ½	14¼
...	3⅝	2⅛	Amal Lea......	2,600	3½	3	3⅜	....	3⅜
2.9	71	48½	Amerada	8,900	71	68	69	+ ½	48¾
3.9	57⅝	41⅛	Am Ag Ch Del.	7,900	56⅝	52	52½	— 1½	40⅛
...	30⅛	13½	Am Bank Note.	4,800	29½	27⅛	27⅞	— 1⅜	14½
4.7	65¾	43	Do pfd	170	65	63⅝	64	— 1⅛	43½
2.9	38⅝	21	Am Brake Sh.	1,900	35½	34⅝	35½	— ⅝	24
5.5	128¾	119	Do pfd	150	128¾	128	128	....	110
3.6	146¼	110	Am Can	8,300	140	137½	138	— 2¼	100⅞
4.4	168	151⅛	Do pfd	800	160	160	160	+ ¾	....
...	25¾	10	Am Car & Fdy	6,500	23½	21⅛	22¼	— ⅝	16⅛
...	57⅛	25½	Do pfd	1,700	52	49⅜	49⅞	— 2¼	38
...	17⅛	8	Am Chain	2,100	17⅛	16	16½	— 1	....
...	90⅛	38	Do pfd	700	90⅛	88	90⅛	+ ¼	....
4.4	96	66	Am Chicle	700	90⅛	89⅞	89⅞	— ⅛	....
...	4⅛	2⅝	Am Colortype..	100	4⅛	4⅛	4⅛	— ⅛	5⅞
...	33⅛	22½	Am Coml Alco.	6,100	26⅞	24⅝	26⅛	+ ⅜	29¾
...	17⅜	6½	Am Cryst Sug.	5,400	14⅞	13⅞	14	— ⅝	9½
...	127½	57⅝	Do pfd	330	120	117½	120	+ 2½	....
8.1	78	72	Do 6% pfd..	310	74½	73⅞	74	— ½	....
...	3	⅜	Am Encaus Til.	3,000	1⅜	1⅛	1⅜	+ ⅛	2⅜
...	8⅞	2⅜	Am Europ	200	8⅜	8⅜	8⅜	— ⅛	....
...	9¼	2	Am & F Pow..	97,900	9	5⅝	6	— 3	7⅝
...	38¾	12	Do $6 pfd....	4,500	36	27	27	—10⅝	15⅞
...	42	14	Do $7 pfd....	9,600	39⅞	32⅛	33	— 7⅞	18⅝
...	17	3⅛	Do 2d pfd...	14,200	17	10	10¾	— 5¼	10½
9.1	13	8¼	Am-Hawaii SS.	800	12½	10⅛	10⅛	— 2¼	13
...	6½	2¼	Am Hide & L.	1,600	4⅞	4⅜	4⅜	— ⅜	....
...	39¼	17	Do pfd	1,900	35	33⅛	33⅛	— 1⅝	23
7.7	37⅞	29⅛	Am Home Pr..	9,500	36⅛	31⅝	31⅝	— 5¼	32¼
...	4⅝	2⅜	Am Ice	5,700	3⅛	2⅜	3	....	....
25.0	37⅜	22	Do pfd	600	24¼	24	24¼	— ⅜	31⅜
...	9⅞	4½	Am Internat ..	24,900	9⅞	7⅝	8⅜	— ½	7⅝
...	6	1⅜	Am La Fr pfd.	40	4⅛	3½	4⅛	+ ⅝	....
...	20⅜	9	Am Loco	6,500	17⅜	15⅝	16	— 1¼	21
...	58	32	Do pfd	1,000	53	50	52	— ⅞	45
3.5	24⅝	18⅛	Am M & Fdy..	5,000	24⅝	23¼	23½	— 1	14⅛
...	9⅝	4⅛	Am M & Met..	4,500	9⅛	8	8⅜	+ ⅝	9¼
...	9⅛	4½	Do ctf	3,000	8⅜	7⅜	8½	+ ¼	8½
...	24¼	13⅛	Am Metal	19,500	24¼	21⅛	23⅛	+ 2⅛	10⅜
...	114	72	*Do 6% pfd.	300	114	114	114	+ 2	81¼
...	9½	1½	AmPow & L..	131,800	9⅝	5⅝	6	— 3⅜	5⅝
...	49½	10⅛	Do $6 pfd....	32,600	45½	33	33	—13⅝	16⅞
...	41⅛	8⅝	Do $5 pfd....	28,500	37⅝	26	26⅝	—12¼	14¼
...	18⅜	10⅛	Am Rad&StS..	69,600	18⅜	17⅛	17⅝	— 1⅛	14¼
...	25⅜	15⅛	Am Roll Mill...	56,500	25⅝	23¼	24¼	— ¾	18⅛
5.8	95⅛	66	Am Saf Raz...	100	87½	87½	87½	— ⅛	53
...	12⅛	4½	Am Seating ..	4,100	12⅛	11	11⅛	— ½	3⅜
8.3	26⅛	20	Am Ship Bldg.	370	25	23⅛	24½	+ ½	20
...	47⅛	31⅝	Am Smelt & R.	60,700	47	42⅛	45⅜	+ 3½	39
...	117½	103	Do 2d pfd....	500	110	108½	108⅝	....	96½
4.4	76	63	Am Snuff	300	74	73⅛	74	....	64
...	20⅛	12	Am Stl Fdrs..	16,800	20¼	17⅜	18⅜	— ⅝	15⅝
2.0	106	88	Do pfd	220	105	99⅝	100	— 3	69¼
6.8	43	33⅜	Am Stores	2,000	39⅛	36⅛	36⅝	— 2¼	42½
3.6	70⅛	51⅛	Am Sug Ref..	2,400	56⅛	53⅝	54⅝	— ⅝	69
5.2	140⅜	126½	Do pfd	300	136	134⅞	136	+ 3	121⅝
7.7	27	18⅛	Am Sum Tob..	7,500	27	25⅛	25⅝	— 1	20⅞
6.6	142	98⅞	Am Tel & T...	22,500	140⅛	135⅛	135⅝	— 5¼	113⅝
5.1	99	72½	Am Tob	1,400	99	98	98	....	....
5.0	101⅛	74⅜	Do B	4,000	101¼	99⅝	100⅛	+ ⅛	75
4.4	140⅜	129⅜	Do pfd	600	138	137⅛	137⅛	— 2½	79
...	6⅜	2½	Am Type Fdrs.	500	4⅜	4⅛	4½	....	125
...	19⅜	9	Do pfd	1,080	18⅛	16	17⅛	+ ⅛	5¼
...	19⅛	7⅛	Am Wat Wks.	108,200	18⅛	14⅛	14⅛	— 4	12½
7.8	80	48	Do 1st pfd...	400	77	76⅝	77	— 3	17⅝
...	9⅜	4⅜	Am Woolen ...	4,400	9	7⅝	8⅛	— ⅝	....
...	51⅛	35⅛	Do pfd	6,600	48	44⅛	46	— ⅜	9⅜
...	1⅜	⅝	Am Wtg P......	6,300	1⅜	⅜	⅞	+ ⅛	48
...	6⅛	2⅛	Do pfd	4,900	4⅜	3⅝	4	+ ⅛	3⅝
...	5⅝	3	Am Zinc L & S	6,600	4⅝	4⅛	4⅛	+ ⅛	3⅞
...	49	31	Do pfd	700	49	47	47	+ ¼	5
...	20⅜	8	Anaconda	314,100	20⅞	18⅛	19⅝	+ 1⅛	13⅜
...	28	16⅛	Anacon W & C	1,500	28	26	27½	+ 1	12½
4.3	17⅝	12⅛	Anchor Cap ..	800	13⅞	13⅛	13⅝	— ¼	12½
6.3	109	100	Do pfd	30	104	102½	103½	— ⅛	17⅝
...	8⅜	3⅛	Andes Cop	1,700	8⅜	7½	8⅛	+ 1¼	98
3.5	52	36	*Arch-Dan-M	3,300	50⅝	48⅛	50	+ ⅜	33½
6.0	122¼	117	Do pfd	220	118	117	117	— 2	....
6.6	108	97	Armour Del pfd	100	106	106	106	— ⅛	93¼
...	6⅛	3¼	Arm Ill	28,000	4⅝	4	4¼	....	6⅛
9.5	70⅝	55½	Do pr pfd....	2,800	63	61⅛	63	+ 1⅜	63⅝
1.2	30⅛	25⅜	Armst Cork ..	11,500	30⅝	28⅝	30	+ ⅞	....
...	7⅛	4	Arnold Const ..	3,700	7⅛	6⅝	6⅝	— ½	4⅞
...	7⅝	3⅜	Artloom	100	7	7	7	— ½	5
...	14⅝	7⅛	Assd Dry Gds..	4,000	14⅝	13⅛	13⅞	— ⅛	11⅛
...	105	80⅜	Do 1st pfd....	400	105	103	105	+ 4	....
...	84⅛	48	Do 2d pfd....	400	84	80	84	— ½	....
2.1	40⅛	29⅜	Assd Oil	10	39	39	39	— ⅝	....
4.0	57⅛	35⅛	Atch T & S F.	20,600	53½	50	50	— 3⅝	53⅝
5.7	91	66⅛	Do pfd	900	88⅛	87⅛	88	— ⅛	80⅛
...	37⅛	19⅛	Atl Cst Line ..	14,700	27⅛	24⅛	24⅞	— 2⅛	32⅝
...	7⅛	3	Atl G & W I..	270	7⅛	6⅝	6⅝	— ⅝	10
4.4	28	21⅛	*Atl Refin ..	16,900	24⅛	23	23	— 1⅛	26
4.6	45⅛	32⅜	Atlas Pow	4,500	45⅛	40	44⅛	+ 4⅛	50⅛
5.3	114	106⅛	Do pfd	150	114	112½	113	+ 1	103⅛
...	7⅜	4	Atlas Tack	500	7⅝	7	7½	— ⅛	8
...	36⅜	15	Auburn Auto ..	50,200	36⅜	31⅛	32	— 1	....
...	14	5¼	Aust Nich	1,000	8⅛	7⅝	8	— ⅛	25⅛
4.8	63	35⅜	Do pr A......	20	42	42	42	— ⅛	13
...	4⅛	2⅛	Aviati [new]..	31,300	4⅛	3⅝	4	+ ⅛	55
			B						
...	6⅝	1½	Baldwin Loc ..	14,300	2⅝	2⅜	2⅜	— ⅛	9
...	26⅝	7½	Do pfd	4,900	24⅛	19⅛	21⅛	+ 1	....
...	17⅛	7⅛	Balt & Ohio...	66,900	17⅛	15	15⅝	— 1¼	17½
...	22⅜	8¼	Do pfd	9,300	22⅛	20⅛	20⅝	— 2⅜	16⅛
6.0	109⅛	100⅛	†Bamberger pfd	110	109	109	109	+ 1⅛	100
5.7	49⅛	36⅛	Bang & Ar....	1,100	47⅛	43⅛	44⅛	— 3⅛	41⅛
6.1	115	106⅛	Do pfd	40	115	114	114	....	....
...	6⅛	3⅛	Barker Bros ..	1,800	6⅛	5⅝	5⅝	— ⅛	6
...	61	32	Do pfd	70	57⅛	56	56	— 3	....
...	10⅛	5⅝	Barnsdall	53,300	10⅛	9⅛	10⅛	+ ⅝	7
2.2	51⅛	37⅛	Bayuk Cigar ..	3,500	48	46	46	— 1⅛	34
6.3	115	107⅛	Do 1st pfd ..	10	111⅛	111⅛	111⅛	— 1⅛	100⅛
3.3	19	14⅛	Beatrice Cr ..	800	15⅛	15⅛	15⅝	— ⅛	17⅛
4.4	92	72	Beech-Nut P ..	300	90	89	89⅝	— ⅛	....
3.8	13⅛	11⅛	Belding-Hem ..	6,200	13⅛	12⅛	12⅝	— ⅛	12
8.1	117⅛	85	Belg N R pfd.	100	86	86	86	— 1	....
...	19⅛	11⅛	Bendix Aviat ..	53,200	19⅛	17⅛	19	+ ⅛	13⅛
8.3	19⅛	15⅛	Benef Ind Ln..	4,200	18⅛	18	18⅛	— ⅛	16
4.1	50	34	Best & Co....	1,400	49⅛	47⅛	48⅛	+ ⅛	33
...	39⅛	21⅛	Bethlehe Stl..	111,600	39⅛	35⅛	37⅛	+ 1⅛	31⅛
...	103⅛	55⅛	Do pfd	15,100	103⅛	93⅛	99	+ 5⅛	67
...	26⅛	14⅛	Bigelow-San ..	550	20⅛	19⅛	19⅛	— ⅛	23⅛
...	14	9⅛	Blaw-Knox	19,200	14	12⅛	13⅛	— ⅛	8⅛
1.7	23⅛	16⅛	Bloomingdale .	30	23⅛	12	13⅛	— ⅛	....
6.5	112	103⅛	Do pfd	30	23⅛	23	23⅛	— ⅛	....
...	72⅛	28⅛	Blumenthal pfd.	70	108⅛	108⅛	108⅛	....	....
...	14⅛	6⅛	Boeing Airpl ..	120	63	60⅛	61	— 1⅛	....
6.4	59⅛	39⅛	Bohn Alum	52,000	14⅛	10⅛	14	+ 3⅛	20
5.1	100	90	Bon Ami A......	4,500	48⅛	45⅛	47⅛	+ 1⅛	55⅛
5.6	47⅛	42	Do B..........	620	98	97⅛	98	....	83⅛
6.4	26⅛	21	Borden	610	45	43	45	+ 3	....
3.1	49⅛	28⅛	Borg-Warner ..	12,000	26⅛	25⅛	25⅛	— ⅛	26⅛
...	7⅛	3⅛	Boston & Me....	10,700	48⅛	45	47⅛	— ⅛	23
...	1⅛	⅛	Botany C M A..	700	7⅛	6⅛	7	+ ⅛	9
3.1	14⅛	8⅛	Bridgeport Bra.	200	1⅛	1⅛	1⅛	....	....
4.7	45⅛	24⅛	Briggs Mfg ..	27,000	14⅛	13	13⅛	— ⅛	....
7.1	45⅛	23⅛	Briggs & Strat.	26,400	44⅛	41⅛	42⅛	— 1⅛	17⅛
6.6	36⅛	30⅛	Bristol-My	1,200	43⅛	42	42⅛	— 1	18
...	3⅛	1⅛	Bklyn & Qu T.	2,100	35⅛	35	35	— ⅛	34⅛
8.3	31⅛	14	Do pfd	1,000	3⅛	2⅛	3	+ ⅛	4⅛
7.0	46⅛	36⅛	Bklyn-Man T ..	400	25	24	25	+ 1⅛	47
6.1	100	90	Do pfd	9,100	45⅛	43⅛	43⅛	— 1⅛	44
7.4	71⅛	43	Bklyn Un Gas.	800	99⅛	99	99⅛	....	91⅛
4.8	63⅛	53	*Brown Shoe ..	1,000	69⅛	67⅛	67⅛	— 2⅛	61⅛
...	6⅛	3⅛	Brunswick-Bal .	300	63	63	63	+ 1	52
...	8⅛	4⅛	Bucyrus-Erie ..	2,100	5⅛	5	5⅛	— ⅛	5⅛
...	15	8⅛	Do cvt pfd ..	3,400	6⅛	6⅛	6⅛	— ⅛	4⅛
2.3	91⅛	62⅛	Do 7% pfd..	2,500	13⅛	12⅛	13	....	8⅛
...	6	3⅛	Budd Mfg......	220	86	86	86	....	50⅛
...	48⅛	23	Do pfd	37,200	6	5⅛	5⅛	— ⅛	4⅛
...	6⅛	2⅛	Budd Wheel	3,500	48⅛	42⅛	46⅛	+ 3⅛	24
...	19⅛	8⅛	Bullard Co	23,700	6⅛	5⅛	5⅛	— ⅛	2⅛
...	10⅛	3⅛	Bulova Watch.	16,100	18⅛	16⅛	17⅛	— 1⅛	9⅛
...	2⅛	⅛	Burns Bros A	11,400	10⅛	7⅛	9⅛	+ 1⅛	4⅛
...	1⅛	⅛	Do B	900	1	⅛	1	+ ⅛	....
...	9⅛	3	Do pfd	400	⅛	⅛	⅛	+ ⅛	....
3.6	18⅛	13⅛	Burr Ad Mach.	620	5⅛	5	5⅛	+ ⅛	10
...	3⅛	1	Bush Terminal.	12,300	18⅛	17⅛	17⅛	— ⅛	12
...	22⅛	10	BushTBl pfctf	500	2⅛	1⅛	1⅛	+ ⅛	1⅛
...	2⅛	1⅛	Butte Cop & Z.	10	16⅛	16⅛	16⅛	— ⅛	10
...	1⅛	⅛	Butterick	15,600	2⅛	2	2⅛	+ ⅛	2⅛
...	20⅛	11⅛	Byers Co	1,100	⅛	⅛	⅛	+ ⅛	....
...	60⅛	32	Do pfd......	20,700	19⅛	16⅛	17⅛	+ ⅛	19⅛
				460	60⅛	57	59⅛	+ 2	45
			C						
4.4	42½	30¼	Calif Pack	2,400	34⅝	33½	34	+ ⅜	41⅞
...	1½	¼	Callahan Z&L.	9,000	⅜	¼	⅜	....	....
...	5⅝	2⅛	Calumet &Hec.	37,900	5⅝	4⅜	5¼	+ 1	3⅝
2.0	22⅝	7½	Campbell Wy..	3,000	21⅞	20⅝	20⅞	— 1⅛	7⅝
4.0	16⅝	8¼	Can D G Ale..	6,800	11	9⅝	9⅞	— 1¼	17
5.6	54	50	Can Sou Ry..	20	54	54	54	— 3	....
...	13⅝	9⅝	Canad Pac	54,100	11⅛	10⅛	10⅝	— ½	14⅞
5.7	36	30	Cann Mills	1,200	35	33⅝	35	+ ⅝	33⅛
...	12⅝	4⅝	Cap Adm A..	1,900	12½	11	11⅝	— 1	....
6.8	45½	32½	Do pfd A	100	44⅝	44⅝	44⅝	....	32
5.3	95	85	Caro C&O stpd	30	94⅝	94⅝	94⅝	+ 1⅛	....
...	73⅝	45⅝	Case J I	39,500	73⅝	64	70¼	+ 3⅝	44⅝
3.6	112	83⅝	Do pfd	110	112	112	112	+ 5½	67
2.8	55½	36⅛	Caterpil Tract.	7,600	54⅝	51⅝	53⅛	+ ⅝	28⅝
...	35⅜	19⅝	Celanese	32,200	30⅝	27⅝	28⅛	— 1⅝	22
...	4⅝	1⅝	Celotex	1,300	3⅝	3⅝	3⅝	+ ⅝	2⅛
...	33⅝	11⅝	Do pfd	180	31	30	30	....	11⅝
5.8	29	22⅛	Cent Aguir	1,200	26⅛	25⅝	25⅝	— ⅝	27⅝
...	62⅛	34	Cent R R N J	1,000	61⅛	56	59	— 3⅛	56
...	12⅝	6⅛	Century Rib M	300	7⅝	7⅛	7⅝	— ⅛	7
3.6	63⅝	38⅝	Cerro de Pas..	26,400	57⅝	53⅛	55⅛	+ ⅝	40⅝
...	6⅝	3⅝	Certainteed	2,800	6⅝	5⅛	6	....	6⅛
...	49⅛	23	Do 7% pfd..	430	49⅛	46	46	— 2⅛	....
...	7	4⅝	Checker Cab ..	200	7	6⅝	7	+ ⅝	....
6.2	47⅛	37⅝	Ches & Ohio..	12,600	46⅛	44⅝	46	— ⅛	45⅛
6.7	47⅝	36	Ches Corp	1,800	45⅛	43⅛	45	— 1⅝	41⅛
...	2⅛	1	Chi & E Ill....	100	1⅛	1⅛	1⅛	....	....
...	2⅝	⅝	Do pfd	200	2⅛	2	2	— ⅛	....
...	5⅛	1⅛	Chi & N W....	6,400	3⅛	2⅝	3	— ⅛	2⅝
...	10⅝	3⅝	Do pfd	1,300	7⅝	7	7⅛	— ⅛	5⅝
...	2⅝	⅝	Chi Gt West....	1,600	1⅝	1⅛	1⅛	— ⅛	14⅛
...	4⅛	1⅝	Do pfd	300	3⅝	3⅛	3⅝	— ⅛	2⅝
5.8	34⅛	19⅝	Chi Mail Or ..	11,500	33⅝	31⅛	31⅝	— 2⅛	5⅛
...	3	⅝	Chi M St P&P	1,800	1⅝	1⅛	1⅛	— ⅛	....
...	4⅝	1⅛	Do pfd	5,100	2⅝	1⅝	1⅝	+ ⅛	3⅝
...	9⅝	4⅝	Chi Pneu T ..	3,000	9⅝	8⅝	8⅝	— ⅝	6⅝
...	44⅛	20	Do pfd	1,700	41⅛	38⅝	41	— 1	20
...	2⅛	⅝	Chi Rk Is & P	1,000	1⅛	1⅛	1⅛	+ ⅛	3
...	4	1⅛	Do 6% pfd..	2,000	2⅛	1⅝	1⅝	— ⅛	3⅛
...	4⅛	1⅝	Do 7% pfd..	800	3⅝	3	3	— ⅛	4⅛
6.9	30	25⅛	Chick Cot Oil..	8,700	30	28⅝	29	....	29
...	7⅛	3⅛	Childs Co	6,400	5⅝	4⅝	5	— ⅛	5⅛
...	25	9	Chile Cop	680	25	22⅝	24⅝	+ 2⅛	12
2.5	62⅝	31	Chrysler	127,700	61⅝	57⅛	59⅝	— 1⅝	35⅝
10.5	24⅝	16	City Ice & F..	2,000	19	18⅛	18⅝	— ⅝	19⅛
7.5	100	87	*Do pfd	380	89	87	87	— ⅝	80
...	5	3⅛	City Strs	400	4⅛	4⅛	4⅛	— ⅛	....
5.0	18⅛	12⅛	Clark Equip ..	3,200	17⅝	16	16	— 1⅛	16⅛
5.6	89	89	†CCC &StL pfd	30	89	89	89	+ 3⅛	....
3.9	35⅝	27⅝	Clev Graph Br	2,800	32⅛	29⅝	32	+ ⅝	....
4.2	28⅛	20	Cluett Pea	300	24	23⅛	24	+ 2	....
6.4	126	110	Do pfd	50	110⅝	110	110	— ⅛	....
3.3	245	161⅝	Coca Cola	1,000	245	233	244	+10⅛	134
5.4	57⅝	53⅝	Do A	500	56	56	56	— ⅛	55
2.8	19⅛	15⅛	Colgate Palm..	11,700	18⅝	18	18	— ⅛	15⅛
5.8	105⅛	101	Do pfd	600	104	103⅝	103⅝	— ⅛	95
...	28⅝	9	Coll & Aik	27,300	28⅝	25⅝	27	....	13⅝
7.1	101⅛	69⅝	*Do pfd	200	99⅝	98	99	+ ⅝	79
...	8⅛	6⅛	Colonial Bcn ..	20	8	8	8	— ⅛	21
...	17⅛	7	Colo&S 1st pfd	200	15	15	15	— 2	....
...	13⅝	6⅝	Do 2d pfd....	20	12⅛	12	12⅛	— ⅝	....
...	5⅛	⅛	Colo Fuel & Ir.	3,600	2⅝	2⅛	2⅛	+ ⅛	5⅝
...	28⅛	5	Do pfd	530	16⅛	15⅛	15⅛	— ⅛	24⅝
...	14	3⅝	Colum G& El.	281,700	13⅛	10⅛	10⅛	— 3⅛	10⅛
7.3	86⅛	35⅝	Do pfd A	600	85⅛	82⅛	82⅝	— 4	66⅛
7.3	71	31	Do 5% pfd.	140	71	69	69	....	59
1.5	81	34⅛	Colum Pict vtc	7,400	75	65	68⅛	— 6⅛	30⅝
4.6	94	67	Colum Carb ..	2,800	90	87	88	— 1⅛	70
4.1	53⅝	30⅝	Coml Credit ..	11,000	50⅛	48⅝	48⅝	— 2⅛	30⅛
4.7	110⅝	112	Do 5⅛% pfd	300	116⅝	115⅝	115⅝	— 1⅛	....
4.6	72	56⅛	Coml Invest Tr.	11,000	70⅛	68⅛	69⅛	— 1⅝	57⅛
4.2	102⅝	97⅝	Do pfd	8,000	101⅛	100	100⅝	+ 1	....
5.3	115⅛	111	Coml I T pfd.	200	113	112⅝	112⅝	....	....
4.5	23⅛	17⅝	Coml Solv	410	20⅝	19⅛	19⅝	— ⅛	22⅛
...	2⅛	⅝	Com'wlth & S.	174,700	2⅝	1⅝	1⅝	— ⅝	1⅝
5.7	65⅛	29⅛	Do pfd	8,400	63	53	53⅛	— 9⅛	38⅛
4.3	37⅝	27	Congoleum-Na..	4,000	37⅛	36⅛	36⅝	— ⅛	29⅛
...	15⅝	9	Congress Cig ..	400	14⅝	13⅝	13⅝	— 1⅝	10⅝
10.5	49	23⅝	Conn Ry&L ..	680	45	43	43	+ 1	....
8.0	56	41	Do pfd......	10	56	56	56	+ ⅛	....
...	10⅛	7	Consol Cigar ..	2,100	8⅝	8⅛	8⅛	+ ⅛	8⅛
8.4	82	71	Do pr pf ww.	230	77	76⅝	77	....	60
...	7⅛	3⅛	Con Film	1,400	5	4⅛	4⅛	— ⅛	....
...	22⅛	14⅛	Do pfd	3,000	17⅝	16⅛	16⅝	— ⅝	14⅝
3.3	34⅛	15⅝	Con Gas....	129,600	33	29	29⅝	— 4⅛	29⅛
5.0	101⅛	72⅝	Do pfd	3,200	101⅛	100⅛	101⅛	— ⅛	80
...	4⅛	1⅛	Con Laundries.	4,100	4⅛	3⅛	3⅝	— ⅛	2
...	10⅛	6⅛	Con Oil	63,700	9⅝	9⅛	9⅛	— ⅛	9⅝
7.3	112	108⅛	Do pfd	200	110	109⅝	110	+ ⅛	....
...	5	2⅛	Con RR C pfd.	200	4	3⅛	4	— ⅛	4⅛
...	1⅛	⅛	Con Text	4,800	⅝	⅝	⅝	— ⅛	....
...	13⅝	8⅝	Container A ..	25,700	12	10⅝	10⅝	+ ½	9¼
...	5⅛	2⅛	Do B	20,600	4⅛	3⅝	3⅝	+ ½	3⅝
...	9⅝	4½	Cont Bak A ..	4,000	9⅛	8⅛	8⅝	+ ⅛	8
...	1⅝	⅝	Do B	9,000	1⅝	1⅛	1⅛	....	1⅛
6.2	67⅝	46⅝	Do pfd........	400	65½	65⅛	65⅛	— 1½	53
2.9	91⅝	62⅝	Con Can	5,000	86	83⅝	84	....	82¼
2.5	13⅛	7	Cont Diam Fib.	6,700	13⅛	11⅛	12⅛	+ ⅛	7
3.0	42⅝	28⅝	Cont Ins........	2,000	42	39⅝	39⅝	— 2⅝	28¼
...	1⅝	⅝	Cont Mot	11,300	1⅝	1⅛	1⅛	+ ⅛	⅞
1.7	23	15⅝	Cont Oil Del ..	21,900	22⅛	21	21⅛	— ⅛	18⅛
5.0	80⅛	41⅝	CornExchange..	1,520	60⅝	59⅛	60	— ⅝	48
4.4	78⅝	62	Corn Prod	6,400	68⅛	67	67⅛	+ ⅝	61⅝
...	6⅝	4⅛	Coty	11,300	5⅛	4⅝	5⅛	....	6⅛
5.9	39⅝	35⅝	Cream of Wh ..	50	38	37⅝	37⅝	+ ⅛	32⅛
1.8	16⅝	12⅝	Crosley Rad ..	1,700	16⅛	14	14⅛	— ⅝	14⅝
2.9	36	23⅛	*Crown Cork .	600	33⅝	32⅛	33⅝	— ⅝	24⅝
5.8	47⅝	43⅛	Do pfd	200	46⅝	46⅛	46⅝	+ ⅝	39⅝
...	89⅛	74⅛	Crown WP pfd.	10	89⅛	89⅛	89⅛	+ 2⅛	61⅛
...	5⅝	3⅛	Crown Zeller ..	2,900	4⅝	4⅛	4⅛	+ ⅛	5
...	27	14	Crucible Stl ..	10,900	27	24⅛	25	+ ⅝	29⅛
...	80	47⅛	Do pfd	2,000	80	74	78⅛	+ 3	....
...	1⅝	1	Cuba Co	500	1⅝	1⅝	1⅝	— ⅛	3⅝
...	10	5	Cuba R R pfd.	10	7⅛	7⅛	7⅛	— ⅛	6⅝
...	8⅛	5⅛	Cuban-Am Sug.	3,500	6⅝	6⅛	6⅝	....	8⅛
...	80⅝	40⅝	Do pfd	270	72	69	69	— 3	61⅝
6.0	47⅝	40	Cudahy Pack .	1,200	42⅛	41⅛	42⅛	+ ⅝	51⅛
...	22⅛	15	Curtis Pub	3,300	10⅝	18⅛	18⅝	— 1⅛	19⅛
...	105⅛	80⅛	Do pfd	1,000	104⅝	104	104⅝	+ ⅝	82⅛
...	3	2	Curt-Wright ..	50,300	2⅝	2⅝	2⅝	+ ⅛	3
...	10⅛	6⅛	Do A	40,200	8⅛	7⅛	7⅝	+ ⅝	8⅝
8.0	88	73	Cushm 7% pf.	80	88	88	88	+ 1	85
11.4	72	61	*Do $8 pfd..	30	70	70	70	+ 2	78
...	28⅝	16	Cutler-Ham ..	5,800	28⅝	26⅛	28	+ ½	15⅝
			D						
...	8⅛	6	Davega Strs ..	400	6⅝	6⅝	6⅝	....	....
4.4	40	22⅝	Deere & Co ..	19,200	40	36	37⅝	— ⅝	18
...	27⅛	19	Do pfd	3,700	27⅝	26⅝	26⅝	— ⅝	12⅛
...	43⅛	23⅛	Del & Hud	16,100	39	35⅛	36	— 3⅛	45
...	19⅛	11	Del Lack & W.	17,900	17⅝	15⅛	15⅝	— 1⅛	18⅝
...	4⅝	1⅛	Den&RioGW pf.	700	3⅝	3⅛	3⅛	+ ⅝	6⅝
...	6	2	Det & Mac	20	3⅛	3⅛	3⅛	....	....
4.3	95	65	Detroit Ed	2,200	95	92⅝	94	+ ⅝	68
4.5	50⅝	35⅝	Devoe&Ray A..	800	38⅝	38	38⅝	— 2⅛	45
5.8	120⅝	114⅝	Devoe & R pfd.	10	120⅛	120⅛	120⅛	+ 2⅛	....
5.1	40⅝	26⅝	Diamond Mat .	1,800	38⅝	36	37	— 1⅛	23
4.4	41⅛	34⅝	Do pfd	700	39⅝	39⅛	39⅝	— ⅛	33
10.5	43⅝	34⅛	Dome Mines ..	5,600	38	36⅝	37⅝	+ ⅝	44⅛
...	12⅝	6⅝	Dominion Strs.	1,700	9	8⅝	8⅝	....	19
2.4	32⅛	17⅝	Douglas Airc..	87,800	32⅛	29⅝	31	+ 1⅛	19⅛
...	23⅝	13⅛	Dresser A	1,100	23⅛	21⅛	21⅛	— 1⅛	10⅛
...	11⅛	6⅝	Do B	4,100	11⅛	10⅝	11	— ⅛	....
...	5⅛	2	Dul SS&A pfd.	100	⅝	⅝	⅝	....	....
7.1	113	103	Dunhill Int ..	1,200	4	3⅝	3⅝	....	....
3.5	117⅝	86⅝	DuplanS pfd ..	40	113	112	112	....	....
4.7	131	126⅝	Du Pont de N.	17,800	117⅛	110⅛	116	+ 3⅛	93⅛
4.4	115	104	Do deb	300	127⅝	127	127⅛	....	124
			Duq Lt 1st pf.	30	114⅛	114⅛	114⅛	....	106
			E						
...	8	3⅝	Eastern Roll ..	13,800	7⅛	5⅝	6⅝	+ ⅝	6⅛
3.6	152	110⅛	Eastman Kod .	2,600	149⅛	145	149	+ 2⅛	101
3.9	164	141	Do pfd	90	155	154⅛	154⅛	— 1	....
4.7	24⅝	16⅝	Eaton Mfg	14,800	24⅝	22⅛	23⅝	+ ⅝	15⅛
...	7⅛	3⅛	Eitingon Sch ..	700	6⅛	6	6	— ⅛	8⅛
...	8⅝	5⅝	El & Mus	9,300	6⅛	6	6⅛	— ⅛	8⅛
...	29	19⅛	El Auto L	54,000	28⅝	24⅝	26⅝	+ ⅝	22⅛
6.4	112	107	Do pfd	40	110⅛	110⅛	110⅛	— ⅛	94
...	8⅝	3⅛	El Boat	73,800	8⅝	7⅛	8⅛	+ ⅛	5
...	7⅛	1⅛	El Pow & L..	103,600	7⅝	4⅛	4⅝	— 2⅝	4⅝
...	28	2⅛	Do $6 pfd....	17,400	27⅛	16⅛	16⅛	—11⅝	10⅝
...	32	3	Do pfd	41,300	30⅝	20	20⅝	—10⅝	12
4.3	49⅛	39	El Stor Bat ..	1,100	47⅛	46	47	— ⅛	37⅛
...	1⅝	⅛	Elk Horn Coal.	1,100	⅛	⅛	⅛	....	1⅛
4.8	65⅝	52⅝	Endicott-John..	1,000	1⅛	1⅛	1⅛	— ⅛	2
5.5	132	125⅝	Do pf.........	400	64⅝	63⅛	63⅝	— ⅛	51⅛
...	7⅝	1⅛	Eng Pub Svc..	110	128⅛	128	128	— 1⅛	....
...	41	14	Do $5 pf......	5,700	7⅝	4⅛	4⅛	— 3⅛	3⅛
...	41⅛	14⅛	Do pf w w..	700	40	32	32	— 9	14
...	42	15⅝	Do $6 pf....	1,100	39⅝	33	33	— 8⅝	14⅛
...	7⅝	4⅛	Equit Off Bld..	900	41	34⅛	34⅛	— 7⅛	15⅝
...	14	7⅝	Erie R R......	23,500	7⅝	6⅝	7	+ ⅛	5⅝
...	17⅝	8⅝	Do 1st pf....	12,700	13⅝	11⅛	12	— 1⅛	15⅛
...	13	6⅝	Do 2d pf....	2,000	17⅝	15⅛	16	— 1⅛	20⅛
5.7	14⅝	10⅛	Eureka Vac Cl	800	12	10⅝	10⅝	— 1	13⅛
6.3	23⅛	15⅝	Evans Products	5,500	14⅝	13⅛	14	— ⅝	10⅛
4.5	5	2	Exchange Buff	3,300	17⅝	16⅝	16⅝	— 1⅛	4⅛
				530	3	2⅝	3	+ ⅛	....
			F						
...	2⅛	⅝	Fairbanks Co..	180	1⅛	1⅛	1⅛	....	6⅝
...	9⅝	4	Do pf........	420	6⅛	5⅝	6	+ ⅛	....
...	26⅛	17	Fairbanks Mor.	6,700	26⅛	24	25⅛	+ 1⅛	11⅝
...	120	71⅛	Do pfd	90	116⅛	114⅛	116⅛	+ 1⅛	....
...	10⅝	5⅝	Fed Lt & Trac	4,200	19	16	16	— 3⅛	6
...	72	40	Fed Mng & Sm	200	65	62	65	+ 6	....
...	95	54	Do pf........	100	79	79	79	+ 4	....
1.7	7⅝	3⅝	Fed Mot......	1,200	6⅝	6⅛	6⅛	— ⅛	....
...	4⅛	2	Fed Screw......	600	3⅝	2⅝	3	— ⅛	....
...	5⅝	3⅝	Fed Wat Sv A..	12,900	3⅝	3⅛	3⅝	+ ⅛	2⅛
3.9	25	16⅛	Federat D Strs	1,900	23⅝	22⅛	23⅝	— 1⅛	21⅛
3.0	41⅛	28⅝	Fid P Fire Ins	900	41	40	40	— 1	28
4.6	24	16	Filene's Sons..	10	21⅝	21⅝	21⅝	— 2⅛	....
2.7	18⅛	13⅛	Firestone T & R	3,300	15⅛	14⅛	15	— ⅛	16⅛
6.3	96	84⅛	Do pf........	1,800	96	95⅝	96	+ 1	....
4.0	58⅛	45⅝	First Nat Strs.	5,100	53	50⅝	51	— 2	64
4.4	23⅛	10	Florsheim Sh A	100	23	23	23	— ⅛	19
...	6⅝	2⅛	Follansbee	100	4⅝	3⅝	4⅛	+ ⅝	3⅝
1.5	40⅛	20⅝	Food Mach....	500	49⅛	49⅛	49⅛	....	18⅝
...	17⅛	9⅝	Foster Wheeler	7,800	17⅝	15⅛	16⅛	— ⅛	13
...	90	60⅝	Do pf........	450	90	83⅝	90	+ 7	....
3.5	33⅛	19⅝	Fourth Nat Inv	1,800	33⅝	31⅛	31⅝	— 2⅛	20
...	17⅝	8⅝	Fox Film A....	14,200	16⅛	15⅛	15⅝	— ⅛	12⅝
12.5	60	30⅛	†Frank Sim pf	20	55⅝	55⅝	55⅝	— 2⅛	23⅛
3.9	28⅛	17⅛	Freeport Tex..	7,300	27	25⅛	26⅛	+ ⅝	30⅛
5.0	120⅛	112⅛	Do pf........	20	120⅛	120⅛	120⅛	+ 1	....
...	27⅛	15	Fuller pr pf....	100	27	26	27	+ ⅛	19⅛
...	12	4⅝	Do 2d pf....	200	10⅛	9⅛	10⅛	— ⅛	8⅛
			G						
...	2⅝	⅝	Gabriel A......	5,600	2⅝	1⅝	2⅝	+ ⅛	1⅝
...	9⅝	7	Gamewell	720	9⅝	8⅛	8⅛	+ ⅝	10⅝
...	10	5⅛	Gen Am Inv....	3,800	10	9⅛	9⅝	— ⅛	8
6.2	100	84⅝	Do pfd......	200	97	95	97	+ 3	73
4.5	44	32⅝	Gen Am Trans.	7,700	39⅛	38⅛	38⅝	— ⅛	35⅝
...	20⅝	11⅝	Gen Asphalt....	10,200	20⅛	18⅝	19⅛	— ⅛	17⅝
5.0	12⅛	7⅝	Gen Bak	6,200	12⅛	11⅛	12⅝	+ ⅛	8⅛
5.6	146	115	Do pfd......	250	145	143	144	....	105
...	8⅛	5⅛	Gen Bronze....	27,000	8⅛	6⅝	7⅛	+ ⅛	7⅛
...	6⅛	2	Gen Cable......	9,200	6⅛	4⅝	5⅛	+ ⅝	3⅛
...	14	4	Do A..........	11,000	14	11	13	+ 1⅝	....
...	49	19	Do pf........	2,200	49	46	48	+ 1	....
12.3	64⅛	50	Gen Cigar......	1,100	57	56⅛	56⅝	+ ⅛	20
5.0	143	127⅛	Do pf........	20	141	140	140	— 1	43⅛
1.9	33	20⅛	Gen Elec......	90,300	32⅛	30⅛	30⅝	— 1⅝	115⅛
5.2	37⅛	32⅛	Gen Foods......	13,600	35⅛	33⅝	34⅝	— ⅝	19⅝
...	1⅛	⅛	Gen G&El A..	173,800	1⅛	1	1	....	30
...	15⅛	10	Do cv pf......	100	15⅛	15⅛	15⅛	+ 3⅛	....
...	18	11	Do $7 pf A..	110	18	18	18	+ 3	14
8.9	61⅝	43	Gen Ital Ed....	100	45	45	45	....	15⅛
4.4	70⅛	59⅝	Gen Mills......	1,100	69⅝	68⅝	69⅝	....	59⅝
5.0	119	116	Do pf........	100	119	119	119	+ 1⅛	59
5.2	45⅛	26⅝	Gen Mot......	133,400	43⅝	41⅝	42⅝	— ⅛	114
4.2	118⅝	107⅝	Do pf........	2,300	118⅛	118	118⅝	+ ⅛	31⅝
...	4	3	Gen Out Adv..	1,500	3⅝	3	3⅛	+ ⅛	101⅛
4.4	36⅛	17⅝	Gen Print Ink.	1,710	36⅛	33⅛	36⅛	+ 2⅛	18
5.7	106	93⅛	Do pf........	260	106	105⅛	106	+ 1	....
...	4	1⅛	Gen Pub Svc..	5,200	4	3⅛	3⅛	— ⅛	2⅝
3.0	34⅝	15⅝	Gen Ry Sig....	600	33⅛	32⅛	33	— ⅛	28⅛
5.6	108⅛	80	Do pf........	20	107⅛	107⅛	107⅛	+ 1⅛	....
...	2⅝	⅝	Gen Real & Ut	9,800	2⅛	2	2	— ⅛	1⅝
...	31⅛	14⅝	Do pf........	800	30	28⅛	30	....	....
...	24⅝	16⅝	Gen Refract...	14,600	24⅝	22⅝	24	+ 1⅛	15
...	40⅛	14	Do pf........	280	36⅛	35⅛	35⅛	— 1	....
5.9	19⅛	12	Gillette	20,000	19	17	17	— 1⅛	....
5.6	93	70⅛	Do pf........	1,400	92	90⅛	90⅛	— 1⅛	12⅝
...	5⅛	2⅛	Gimbel Bros..	21,800	5⅛	4	4⅛	+ ⅛	62⅝
...	48	18	Do pf........	2,000	48	43	47⅝	+ 2⅛	3⅝
4.5	33	23⅝	Glidden Co....	11,000	32⅝	30⅝	31⅝	— ⅛	18⅝
6.5	109⅝	104⅝	Do pr pfd....	150	109⅛	108	108⅛	— ⅛	26⅝
...	4⅝	1⅛	Gobel	21,200	3⅝	2⅝	3⅛	— ⅛	103⅛
7.5	18	14⅝	Gold Dust....	7,600	17⅛	16⅛	16⅝	— ⅛	6
...	11⅝	7⅛	Goodrich	8,400	9⅝	8⅝	8⅝	— ⅝	19
...	55	40	Do pf........	2,400	55	52	54⅛	+ 1⅝	11⅝
...	26⅝	15⅝	Goodyr T & R.	20,900	21	19⅛	19⅝	— 1	44
4.8	92	70	Do 1st pf....	1,000	83	82	83	+ 1	24⅝
...	6⅛	2⅛	Goth Silk H...	5,100	6⅛	5⅛	5⅝	— ⅛	69⅛
...	50	20	Do pfd......	100	45⅛	45	45⅛	— 2⅝	5⅝
...	3⅛	1⅛	Graham Paige.	5,700	2	1⅝	1⅝	....	....
...	11⅛	5⅛	Grnby Con M..	12,900	11⅛	10⅛	11	+ ⅝	2
...	5	2⅛	Grand Union..	800	3⅝	3⅛	3⅝	+ ⅛	8
8.3	29⅝	14⅝	Do pfd	1,000	20	18	18⅝	— 1⅝	6
3.6	29⅛	18⅝	Granite C Stl..	500	28	27	28	+ ⅝	....
3.6	37⅝	26	Grant W T....	1,200	35⅝	35	35⅛	— ⅛	24⅛
4.2	13	9⅝	Gt N Ir O ctf.	13,700	13	11⅛	12⅛	+ 1	34
...	22⅝	9⅝	Gt No Ry pf..	48,200	22⅛	20	20⅝	— 2	11⅛
8.3	32⅝	26⅝	Gt West Sug..	3,300	30⅛	29⅛	29⅝	— 1	16⅝
5.3	140	119	Do pfd	220	134	132	133	— 1	31
...	55	34	Greene C Cop.	50	50	50	50	— 8	114⅛
...	55⅛	46⅛	Greyhound	9,200	53⅛	50⅛	52⅝	— ⅝	....
...	2⅛	1	Guantan Sugar	600	1⅝	1⅛	1⅛	....	....
...	43⅛	19	Do pfd	10	25	25	25	— 4⅛	2⅝
...	9	4	Gulf Mob & N	900	8	8	8	— 1	27⅛
...	26	6	Do pfd	100	24	22	24	— 1⅛	8
...	28	12	Gulf Sta Stl..	5,100	28	20	27	+ 6	17⅛
...	79	48	Do pfd	360	79	74	79	+ 5	....
			H						
5.4	29⅛	21⅛	Hack Water ..	100	28⅛	28⅛	28⅛	— ⅛	....
5.1	34	30	Do pfd A....	110	34	33	34	+ 1	....
...	7⅛	4	Hall Print	900	6	5⅛	5⅛	— ⅝	28⅝
...	11⅝	6⅝	Hamil Watch..	900	11⅛	11	11⅛	+ 1	6⅛
...	96	63	Do pfd	280	94	90⅛	93⅛	+ 2⅛	....
6.6	108	101	Hanna pfd	660	106⅛	105⅝	106	— ⅛	....
3.3	24⅝	16	Harb Walker..	6,400	24⅝	23⅝	23⅝	— ⅛	....
...	12⅝	5⅛	Hat Corp A....	5,700	12	11	11⅛	— ⅛	16⅛
6.2	109	81	Do pfd	150	106⅛	105	105⅛	— 1⅛	....
...	4⅝	1⅝	Hayes Body ..	11,700	4⅛	3⅝	4	— ⅛	2⅝
4.9	117⅛	85	Hazel Atlas Gl	400	106⅛	104	106⅛	— ⅛	86
2.5	25⅛	11	Hercules Mot..	4,500	24⅝	22	23⅛	+ 1⅛	....
3.6	85⅛	71	Hercules Pow..	800	83	81⅛	83	+ 1⅛	....
5.6	128	122	Do pfd	390	126⅛	125⅛	126⅛	+ 1⅛	78⅛
3.9	81⅝	73⅛	Hershey Choc..	400	78⅛	77⅛	77⅛	— 1⅛	....
4.4	118	104	Do cv pfd....	100	113⅛	113⅛	113⅛	— 1⅛	65⅛
...	15⅛	5⅝	Holland F	10,700	15⅛	13⅛	14⅛	+ 1⅛	100⅛
5.6	11	6⅝	Hollander	3,200	10	9	9	— ⅝	7
7.4	412	338	*Homestake M.	100	381⅛	381⅛	381⅛	— ⅝	9⅝
6.1	42	30⅛	Houd Her A....	1,300	41⅛	40⅛	41	— ⅝	419⅛
...	19⅛	6⅛	Do B	37,800	19⅛	17⅛	19	+ ⅝	19⅛
5.4	68⅛	49	Househld F pf	300	64⅝	64⅝	64⅝	....	4⅛
...	17⅛	9⅛	Houston Oil ..	3,200	16⅛	14⅛	15⅛	— ⅛	46⅝
...	3⅝	1⅛	Do new......	7,600	3⅛	3⅛	3⅛	....	16⅛
...	56	43	Howe Sound ..	8,900	49	44⅛	47⅛	+ 1⅝	55⅛
...	5⅝	2⅝	Hudson & Man.	1,600	4⅝	4⅛	4⅛	— ⅛	6
...	13⅝	6⅝	Do pfd	300	10⅝	10⅛	10⅝	+ ⅛	5⅝
...	12⅝	6⅛	Hudson Mot ..	18,900	10⅝	9⅛	10	— ⅛	24⅝
...	3⅝	⅝	Hupp Mot	9,600	2	1⅝	2	+ ⅝	10⅝
			I						
...	17⅛	9⅛	Illinois Central.	15,600	16	14⅛	14⅛	— 1⅛	19
7.3	57⅛	40	Do l l........	230	55⅛	54	55⅛	+ 1	....
...	23⅛	15	Do pfd	400	23⅛	22⅛	22⅛	— ⅝	28
...	2⅛	2⅛	Indian Refining	400	2⅝	2⅛	2⅛	+ ⅛	....
5.8	33	23⅛	Indust Ray	19,100	31⅛	29	30⅛	— ⅛	24
2.1	97⅛	60⅛	Inger Rand	800	95⅛	93⅛	94⅛	+ 1⅛	59
2.5	89	46⅛	Inland Steel....	6,800	89⅝	86	89	+ 3	40
...	5	2⅛	Inspirat Cop..	19,200	5	3⅝	4⅝	+ 1⅛	3⅝
2.1	6⅝	4	Insuransh ctf..	700	6⅝	6⅝	6⅝	....	3⅝
...	19⅝	8⅝	Interb Rap T..	23,000	19⅝	16⅛	18⅛	+ ⅝	13
...	3	1⅛	Intercon Rub..	3,600	2⅝	2	2	— ⅛	4⅛
...	8⅝	4⅛	Interlake Ir ..	31,500	8⅝	5⅝	7⅛	+ 2	5⅝
...	5	2⅛	Int Agricul	18,400	4⅛	3⅝	3⅝	— ⅛	4⅛
...	42⅝	26	Do pr pfd....	4,400	41⅛	37⅛	38⅛	— ⅛	28⅛
3.3	184⅝	149⅛	Int Bus Mach..	900	180⅛	179⅛	180	....	139
3.3	7⅛	3⅝	Int Carriers ..	6,100	7⅛	6⅝	6⅝	— ⅛	6⅛
3.5	33	22⅛	Int Cement	5,700	30⅝	29	29⅛	— ⅛	24
1.1	55⅝	34⅛	Int Harvest ..	21,500	55⅛	51⅛	53⅝	+ ⅝	29
4.9	152	135	Do pfd	300	144⅛	144	144	— 1⅛	59⅛
...	4⅛	1⅛	Int Hyd El A..	17,400	4⅛	3⅛	3⅛	— 1⅛	....
...	3⅛	1⅛	Int Mer Mar..	200	2⅛	2⅛	2⅛	— ⅛	4⅛
1.7	29⅝	22⅛	Int Nick Can..	46,300	29⅛	28⅛	28⅝	+ ⅝	26⅛
5.6	130	123⅝	Do pfd	200	126	126	126	+ 1	125
...	3	1⅛	Int Pap & P A	1,500	2⅝	2⅛	2⅛	— ⅛	3
...	1⅛	⅝	Do B	1,200	1⅛	1⅛	1⅛	+ ⅛	1⅛
...	1⅛	⅝	Do C	10,800	1⅛	⅝	1	....	1
...	12⅝	4⅛	Do pfd	6,100	11⅛	10⅛	10⅛	— 1⅛	13
3.9	28⅝	21⅛	Int Print Ink..	400	27⅝	26	26	— 1⅛	20⅛
5.7	107	98⅛	Do pfd	70	107	105⅛	105⅛	— 1	88
...	5	2⅛	Int R C A ctfs	280	15⅝	14	14	— ⅝	2⅝
5.0	36⅛	29	Int Salt	800	30	29⅝	29⅝	+ ⅛	41⅛
4.3	48⅛	42⅛	Int Shoe	600	47⅛	47⅛	47⅛	+ ⅛	27
...	28	16	Int Silver	200	19	19	19	— 1⅛	....
6.2	75⅛	60⅛	Do pfd	430	68	65	65	— 4	87⅛
...	12⅝	5⅛	Int Tel & Tel.	91,900	12⅝	10⅛	10⅛	— 2	11
...	16⅛	8⅛	Int Dept Strs.	5,700	16⅛	15	15⅝	— ⅝	10
7.9	90	70⅛	Do pfd	500	90	88⅛	88⅛	+ 1	....
1.8	13⅛	6⅝	Intertype	700	12⅛	11	11	— ⅛	....
3.9	36	25	Island Crk C..	900	26⅛	26	26	— ⅝	30
5.3	120⅛	110	Do pfd	10	114	114	114	+ 4	....
			J						
5.0	67	49	Jewel Tea	1,400	63⅝	58⅛	60	— 4⅛	48⅛
0.8	67⅝	38⅛	Johns Manv....	16,700	67⅝	60⅝	66⅛	+ 1⅝	49⅛
...	82⅝	50	Jones&L Stl pf	1,260	82⅛	73⅝	77⅛	+ 3⅛	51
5.0	120	115⅛	Do pfd B....	10	119⅛	119⅛	119⅛	— ⅛	....
			K						
...	8⅝	3⅝	Kas City Sou..	1,900	8	7⅝	7⅝	— ⅝	9⅝
...	13⅝	6⅝	Do pfd........	1,800	13	11	11⅝	— 1⅛	14⅝
3.8	16⅝	7⅛	Kaufmann Dept	2,600	16⅛	15⅛	16	— ⅝	7
4.7	21⅛	15⅝	*Kayser J....	3,400	20⅝	19⅛	19⅛	— ⅝	14⅝
...	2⅝	⅝	Kelly-Sprgf ..	4,000	1⅛	1⅛	1⅛	....	2⅝
...	22	6	Do pfd........	600	21⅛	20⅝	20⅝	— ⅝	8⅝
...	23⅛	6	Kel-Hay Wh A	1,000	21⅛	19⅝	20⅛	— 1⅛	4⅝
...	21⅛	3⅛	Do B........	5,200	19	17⅝	17⅝	— ⅝	3⅝
6.4	18⅛	10⅝	Kelvinator	23,600	12⅛	10⅝	11⅛	— 1⅛	14⅝
7.2	96	84	Kendall pfd....	20	88	88	88	— 2	....
2.0	24	13⅝	Kennecott	135,600	24	21⅝	22	....	20⅝
...	38	23	Kinney pfd....	130	31⅛	30	31⅛	— ⅛	....
3.9	26⅛	19⅝	Kresge S S....	6,400	26⅛	26⅛	26⅝	— ⅝	18⅝
6.3	113	103	Do pfd........	20	111	111	111	....	....
1.6	69⅝	56⅝	Kress S H......	100	63⅛	63⅛	63⅛	+ 1⅛	60⅛
5.1	32⅝	22⅛	Kroger Groc...	7,000	31⅛	30⅛	30⅝	+ ⅛	29⅝
			L						
...	27	12	Laclede Gas....	30	27	26	26	— 1	25
...	46	19⅛	Do pfd........	120	46	44⅛	46	+ ⅝	....
12.0	28⅛	22⅛	Lambert	3,900	26	24⅝	25⅝	— ⅝	25⅛
5.0	12⅝	8⅛	Lee Rub & T..	2,000	10⅛	9⅝	10⅛	+ ⅝	10
...	17⅝	10⅛	Lehigh Port C	400	13	12⅛	12⅛	— ⅛	....
...	3⅛	1⅛	Lehigh Val C..	2,400	3	2⅝	2⅝	— ⅛	3⅛
...	13⅛	5⅛	Do pfd........	2,300	12⅛	10⅛	10⅝	— 1⅛	13⅝
...	11⅛	5	Leh Val R R..	7,200	10⅛	8⅝	9⅝	— 1⅛	13⅝
2.9	95	67⅛	Lehman Corp..	3,900	93⅛	91⅛	91⅛	— 1⅛	69⅛
11.5	17⅝	10⅛	Lehn & Fink..	1,700	13⅛	13⅛	13⅛	— ⅝	15
3.4	38⅛	21⅛	Libbey-O F Gl..	12,000	37⅛	34⅛	35⅛	— 1⅛	30⅛
...	7⅛	6⅛	Libb McN & L	8,800	7⅛	6⅝	7⅛	+ ⅛	....
7.0	24⅛	21	Life Savers....	2,000	23⅛	22⅛	22⅝	— ⅝	21⅛
4.2	120	94⅛	†Ligg & Myers	100	118	118	118	— 1	97⅛
4.2	122	93⅝	Do B........	1,300	118	117	117⅛	+ ⅝	98⅛
8.3	19⅛	16⅛	Lily Tul C....	1,300	18⅝	17⅝	18⅛	— ⅝	24
...	24⅛	18⅝	Lima Loco....	900	22⅝	22	22⅛	— ⅝	24⅛
2.5	34	17⅛	Link Belt......	4,400	33	32	32⅛	+ 1⅛	14⅛
4.2	34⅝	24⅛	Liquid Carb ..	5,400	31⅛	29	30	— 1	23⅛
4.9	44⅛	31⅛	Loew's	12,800	41⅛	40⅛	41⅛	— ⅛	28
6.2	108⅛	102	Do pfd........	1,200	105⅛	104⅛	105⅛	+ ⅛	92
...	1⅛	1	Loft	2,200	1⅛	1⅛	1⅛	....	1⅛
...	2⅛	1⅛	Long-Bell A....	200	1⅛	1⅛	1⅛	— ⅛	1⅛
5.1	41⅛	33	Loose-Wil Bis..	500	39⅛	39⅛	39⅛	— ⅛	40⅛
5.6	130	121⅛	Do 1st pfd..	1,700	125⅛	125	125	— ⅝	....
9.2	25	18⅛	Lorillard P....	7,800	25	24⅝	24⅛	— ⅝	18⅝
4.9	144⅛	124	Do pfd........	120	144	142	142	....	....
...	1⅛	⅝	Louisiana Oil..	2,600	⅝	⅝	⅝	....	....
...	14⅛	4⅛	Do pfd........	30	10⅛	10⅛	10⅛	— ⅛	11⅛
5.8	47⅛	34	Louisv & Nash	1,600	43⅛	42⅛	43⅛	— 1⅛	46⅛
7.9	22⅝	10⅛	Louisv G&E A	7,000	22⅝	19⅛	19⅝	— 3⅛	15⅛
...	24⅛	15⅛	Ludlum Stl....	19,300	24⅛	21⅛	22⅛	+ ⅝	14⅛
5.2	124⅛	90⅛	Do pfd........	800	124⅛	117	124⅛	+ 8	77
			M						
6.8	46	40	MacAnd & F..	400	44	43⅛	44	+ 1	35⅛
4.6	130	113	Do pfd........	20	130	129	130	+ 3	....
4.6	28⅛	18⅝	Mack Trucks..	8,900	22⅛	21⅛	21⅛	— ⅝	26⅝
4.3	50	30⅛	Macy R H......	6,300	49	46⅛	46⅝	— 2⅛	39⅝
1.5	10	5⅛	Mad Sq Gar....	4,500	10	9⅛	10	+ ⅝	5
5.7	36	18⅝	Magma Cop....	1,500	35	33	35	+ 1⅛	21
4.9	515	515	†Mahong Coal..	10	515	515	515	—128⅝	....
...	6⅛	3	Mandel Bros....	100	6	6	6	— ⅛	....
...	51	29	Manh Ry gtd..	460	51	48	50	— ⅛	....
...	27⅛	13⅛	Do mod gtd..	16,400	27⅝	23⅛	25⅛	+ ⅛	30
4.3	15	10	Manh Shirt....	3,500	14⅛	13⅛	14⅛	+ ⅛	24⅛
...	3	1	Maracaibo Oil..	2,300	1⅛	1⅛	1⅛	— ⅛	12⅛
...	5.31	4⅛	Marancha Corp	2,600	5.31	5.31	5.31	....	1⅛
			[Decimal point means 32ds; 5.31 means 5 31-32ds.]						
5.0	8⅛	5⅛	Marine Midl....	14,100	8⅛	8	8⅛	— ⅛	1⅛
...	10⅛	3⅝	Mkt StRy pr pf	120	9	8⅝	8⅝	— ⅛	6
...	22⅛	10	Do 2d pfd....	10	1⅝	1⅝	1⅝	— ⅛	....
6.3	33⅝	20	Marlin-Rock ..	2,300	32⅝	29⅛	32	+ 1⅛	30
...	11⅛	6⅝	Marsh Field....	7,400	10⅛	9⅝	9⅝	— ⅛	12⅛
...	9⅛	4	Martin-Perry ..	100	6⅝	6⅝	6⅝	— ⅛	....
5.2	32	23⅝	Math Alkali....	3,900	30	29⅛	29⅛	— ⅝	29⅛
4.7	150	136	Do pfd........	40	150	148	148	— 2	130⅛
3.3	51⅛	35⅝	May Dept Strs	1,900	50⅛	48⅛	49⅛	+ 1	30
...	14⅝	5⅝	Maytag	5,100	14⅛	13	13	— ⅝	....
5.9	103	84⅝	Do 1st pfd..	140	102	101	102	+ ⅝	72⅝
...	50⅝	33	Do pfd ww..	200	50	48	49⅝	+ 1⅛	23⅝
6.3	35⅛	28	McCall	1,900	33⅛	32	32	— 1⅛	27
...	14⅝	7⅛	McCrory Strs ..	24,800	13	11	12⅛	+ 1	....
...	12⅝	6⅛	Do B........	5,700	12⅛	11	12	— 1⅛	....
...	91	57⅛	Do pfd........	600	90	86	87⅛	— 1⅛	16⅛
...	14	7⅛	McGraw-Hill ..	800	13	12	12⅛	— 1⅛	....
5.6	45⅝	34⅝	McIntyre Porc..	15,000	37⅛	34⅝	36⅛	— 1⅛	47⅛
3.4	123	90⅛	McKeesport Tin	300	120	118	118⅛	— 1⅛	88
...	8⅛	5⅝	McKess & R..	10,500	7⅛	6⅝	7	— ⅛	6⅝
...	45	32	Do pfd........	2,300	40⅛	38	38	— 2	29⅛
...	15⅝	8⅝	McLellan St ..	15,700	14	12	13⅛	+ ⅝	6
...	110	85⅛	Do pfd........	30	103⅛	103⅛	103⅛	— 4⅛	60
4.2	60⅛	41	Melville Sh ..	400	59⅝	58	59	— ⅝	36
...	5⅝	3	Mengel	2,500	4⅛	4	4⅛	+ ⅛	5
...	38⅛	20⅝	Do pfd........	100	35	34⅛	34⅛	....	29
7.3	27⅛	22	Mer & M T....	40	22	22	22	— 2⅝	....
4.2	35⅝	24⅛	Mesta Mach ..	15,100	34⅛	30⅛	33⅝	+ 2⅝	25⅛
...	5⅝	2⅛	Miami Copper.	19,500	5⅝	3⅝	5⅛	+ 1⅛	4
1.4	13⅝	9⅛	Mid-Cont Petrol	7,900	11⅛	10⅝	10⅝	— ⅝	12⅛
...	19⅛	8⅛	Midland Stl ..	8,400	18⅝	16⅛	16⅝	— ⅝	10
7.1	115	60⅛	Do 1st pfd..	300	114	109	112	— 2	....
...	⅝	⅛	Minn & St L ..	100	⅛	⅛	⅛	....	....
3.7	105	58	Minn Honey ..	300	103	103	103	....	....
5.5	111⅛	105	Do pfd........	40	109	109	109	....	58
...	5⅝	3⅝	Minn Mol Im..	53,400	5⅝	4⅛	5	+ ⅛	....
...	57⅛	31	Do pfd........	2,000	53⅛	49	51	+ 1	2⅝
...	2⅛	⅝	Minn StP&SSM	100	1⅛	1⅛	1⅛	....	....
...	3	1⅛	Do leas'd lines	20	2⅝	2⅝	2⅝	....	....
...	16⅝	10⅝	Mission Corp..	1,900	13	12⅛	12⅛	— ⅛	3⅛
...	6⅛	2⅛	Mo Kan T	5,200	5	4⅛	4⅛	— ⅝	7⅝
...	14⅛	5⅝	Do pfd........	7,700	11⅝	9⅝	10⅛	— 1⅛	17⅝
...	3	1	Mo Pac	500	2	1⅝	2	— ⅛	3
...	4	1⅛	Do pfd........	4,000	3⅝	3⅛	3⅛	— ⅛	4⅛
1.5	18⅛	10⅛	Mohawk Spt ..	3,400	17⅛	16⅛	16⅛	— 1⅛	17⅝
1.6	77⅛	55	*Monsanto C ..	6,200	74⅛	70	74⅛	+ 2⅛	54⅝
...	36⅝	21⅛	Montg Ward...	73,600	36	33⅛	33⅝	— 2⅛	25⅛
5.9	65⅛	61⅛	Morris & E	20	62⅝	62⅝	62⅝	— ⅛	....
...	1⅛	⅛	Mother Lode ..	8,900	⅝	⅝	⅝	+ ⅛	....
2.6	30⅛	17⅛	Motor Prod ..	10,200	30⅛	35	37⅛	+ ⅝	21⅛
2.7	11⅝	7⅛	*Motor Whl ..	2,900	10⅛	9⅛	9⅝	— ⅝	8⅛
...	13⅛	7	Mullins Mfg....	1,300	12	11⅛	11⅛	— ⅝	9⅛
...	11⅛	9⅛	Do A........	1,700	11⅛	9⅛	10⅝	....	....
...	82	36⅛	Do pfd........	30	81	78	81	....	28
...	11⅝	9⅛	Do B........	1,900	11⅝	9⅛	11	....	....
...	18⅝	13⅛	Munsingwear .	200	17	16⅛	17	....	16
...	14⅝	4⅛	Murray Corp ..	46,500	14⅛	13⅛	13⅝	....	5⅝
4.1	39⅛	30	Myers & Bro ..	500	39	38⅛	39	+ 1⅛	20
			N						
6.7	19⅛	11	Nash Mot	18,500	15⅝	14⅛	14⅛	— 1	15⅝
...	27⅛	14	Nash C & St L	30	22	21⅛	22	— 1⅛	26
...	8⅝	4⅛	Nat Acme	9,000	8⅛	7⅛	7⅝	— ⅝	4⅝
...	10⅛	6⅝	Nat Aviation..	2,500	10	9⅛	10	+ ⅝	7
5.5	33⅛	22⅛	Nat Biscuit ..	20,400	29⅛	28	28⅝	— 1	33⅛
4.6	152	141⅛	Do pfd........	200	152	152	152	....	....
2.9	18⅛	13⅛	Nat Cash R....	8,200	18	16⅝	17⅛	— ⅝	15⅝
7.5	17⅝	12⅛	Nat Dairy Pr..	19,200	16	15⅛	15⅝	+ ⅛	17⅝
6.4	109	108⅛	Do pfd A	40	109	108⅛	108⅝	....	....
6.5	108	106⅛	Do pfd B	200	108	107⅛	107⅛	+ ⅝	....
...	45	1⅛	Nat Dept Strs.	10,100	2⅝	2⅛	2⅝	+ ⅛	....
...	34⅝	17	Do 1st pfd..	1,440	27	24⅛	25	— ⅝	1⅛
7.1	29⅛	23⅛	Nat Distill....	49,700	29⅛	26⅝	28	— ⅝	14
7.4	32⅛	21	Nat En & St..	800	27	26⅛	27	+ ⅝	20⅝
2.7	185	145	Nat Lead	400	185	184	185	+ 2	27
8.0	14⅝	4⅝	Nat P & Lt ..	88,500	14	10⅛	10⅛	— 3⅝	157
...	1	⅛	Nat R M1st pf	800	1	⅝	⅝	....	8⅝
...	⅝	⅛	Do 2d pfd....	1,000	⅝	⅝	⅝	+ ⅛	....
2.1	67⅛	40⅛	Natl Stl	11,200	67⅝	62⅛	66⅝	+ 1	43
...	20⅝	9	Nat Supply ..	4,200	20⅝	18⅝	19⅝	— 1⅛	14
...	77⅛	36	Do pfd........	1,320	77	73⅛	75⅝	— 1⅛	46
6.0	11⅝	8⅛	Nat Tea........	1,400	10⅝	9⅝	9⅝	— ⅛	10⅝
7.3	12⅝	10⅛	Natomas	3,900	11	10⅝	11	+ ⅛	....
5.2	31⅛	21⅛	Neisner Bros ..	900	29⅛	29	29	— ⅛	20
2.7	61	43⅛	Newberry JJ ..	1,200	60⅝	60⅛	60⅝	....	36⅛
...	8	3⅝	New O T & M	30	8	7	7	— 1	....
...	8	4⅝	Newport Ind ..	6,300	7	6⅛	6⅝	— ⅛	7⅝
...	28⅛	18⅛	N Y Air B....	1,600	25⅛	25	25⅛	+ 1⅛	16⅝
...	25⅝	12⅛	N Y Central..	121,900	25⅛	22⅛	23⅛	— 1⅛	24⅛
...	13	6	N Y C & St L	1,100	11⅝	9⅝	10⅛	— 1⅛	15
...	25	9⅝	Do pfd	4,900	23⅛	19	21	— 2⅛	24
...	4	2	N Y Dock	20	3⅝	3⅝	3⅝	— ⅛	3
...	9⅝	4	Do pfd	190	8⅝	8	8	— 1	....
3.9	139	112	N Y & Harlem	20	131	130	130	— 2	120
...	⅝	⅛	N Y Invest....	1,400	⅝	⅝	⅝	+ ⅛	....
...	8⅛	2⅝	N Y N H&H ..	15,700	8	6⅛	7	— ⅝	12⅝
...	16⅝	6	Do pfd	10,100	15⅛	13⅝	13⅝	— 2⅝	19⅝
...	6	2⅝	N Y Ont & W	1,400	5	4	4⅛	— ⅝	6⅝
...	1⅛	⅝	N Y Rys pfd ..	2,000	1⅛	⅝	1⅛	....	....
...	16⅝	6⅝	N Y Shipbldg.	7,800	13⅝	11⅝	12⅝	+ ⅝	14⅝
9.3	87	70	Do pfd	10	75	75	75	— 3	73⅝
7.1	100	79	Do $7 pfd ..	100	100	98	99	— 1	....
7.0	92⅛	69	Do $6 pfd ..	230	87⅛	85⅛	86⅛	+ ⅛	97⅛
2.5	43	30⅝	Noranda Mines	5,700	40	38	39⅛	+ 1⅛	43
5.3	188⅛	158	Norfolk & W..	300	188⅛	186⅛	188⅛	+ 1⅛	175⅛
3.8	108	99	Do pfd	110	106	105	105	....	95
...	1⅛	⅝	Norfolk Sou ..	400	1⅛	1⅛	1⅛	....	....
...	4⅛	2	No Am Aviat.	22,600	4⅛	3⅝	3⅝	+ ⅛	3⅛
5.3	24⅛	9	North Am ..	126,600	24	19	19⅛	— 4⅛	15⅝
5.9	53⅝	35⅛	Do pfd	1,000	53	51	51	— 2⅛	39⅝
6.5	97⅝	57	Do pfd	700	95	93⅛	93⅛	— 4⅛	68⅝
4.0	99	86⅛	North Cent	40	99	99	99	+ ⅛	....
...	21⅛	13⅛	Northern P....	20,000	19⅛	17	17⅛	— 1	20⅛
7.0	44⅛	35⅛	Northw Tel ..	20	43	43	43	+ ⅝	....
...	2⅛	1⅛	Norw T & R..	100	1⅝	1⅝	1⅝	— ⅛	2⅛
			O						
1.4	14⅛	9⅛	Ohio Oil	14,300	11⅛	11⅛	11⅛	— ⅝	10⅛
...	21⅛	16⅝	Oliver Farm....	10,700	21⅛	18⅝	21	+ 2⅛	....
...	8⅛	3⅛	Omnibus	46,000	8⅛	6⅛	7⅛	+ ⅝	4⅛
8.0	100	75	Do pfd	200	100	95	100	+ 7⅛	....
...	8⅛	4⅝	Oppenheim Coll	900	7⅝	7⅛	7⅛	— ⅝	7⅛
3.2	22	11⅛	Otis Elev	5,500	20⅛	19	19	— 1⅛	15⅛
...	16⅝	4⅛	Otis Steel	166,400	16⅝	11	15⅛	+ 3⅝	5
...	80⅝	22⅝	Do pr pfd....	4,100	80⅝	68	80⅛	+12⅛	17⅛
4.1	104	80	Owens-Ill Gl ..	2,600	99	96⅝	97⅛	— 2	74
			P						
...	17⅛	14	Pac Am Fish..	26,700	17⅛	14⅝	16⅛	+ 1⅛	....
...	2⅛	1	Pac Coast	20	2	2	2	— ⅝	....
...	8	3⅛	Do 1st pfd..	20	6⅝	5⅝	5⅝	— 1⅛	....
...	4	1	Do 2d pfd..	70	2⅛	2⅛	2⅛	— ⅛	....
5.6	28⅝	13⅛	Pac Gas&Elec.	17,400	28⅝	25⅝	27	— 1	16⅛
6.0	44⅝	19	Pac Ltg	8,900	44⅛	39⅝	39⅝	— 4⅝	27⅛
...	21	13	Pac Mills	700	15⅝	15	15⅝	....	22⅝
5.4	112	70	Pac T & T....	470	112	111	111	....	79⅛
4.5	134⅝	111⅛	Do pfd........	120	133⅛	133⅝	133⅛	— 1⅛	113
...	11⅝	6⅝	Pac West Oil..	10,600	11⅝	10	10⅝	+ ⅝	6
...	5⅝	3⅝	Packard Mot..	41,700	5	4⅝	4⅝	— ⅛	3⅝
...	12	10⅝	Pan-Am Petrol.	100	11⅝	11⅝	11⅝	....	11
...	1⅝	⅝	Panhandle P&R	600	1	⅝	⅝	— ⅛	1
...	13⅛	6⅝	Do pfd........	210	17⅛	14	15⅛	— 2⅛	10
...	5⅛	2⅝	Para Publixctf.	58,700	4⅝	3⅝	4⅛	— ⅛	3⅝
...	17⅝	11	Park & Til....	600	16	15⅛	15⅝	— 1⅛	....
...	6	2⅛	Park Utah....	25,900	4⅛	3⅝	4⅛	+ ⅛	4
...	1⅝	⅝	Parmelee Trans	1,100	1⅛	1⅛	1⅛	— ⅛	....
...	1⅛	⅝	Pathe Exch ..	18,500	1⅛	1	1⅛	....	1⅝
...	17⅛	8	Do A........	5,200	12	10⅛	10⅝	— 1	15⅝
...	15	8⅛	Patino Min	12,900	14⅝	13⅝	14	+ ⅝	16⅝
...	1⅝	⅝	Peerless Corp ..	400	1⅝	1⅛	1⅛	+ ⅛	24
4.3	81	64⅝	Penick & Ford	800	70⅝	70	70⅝	— 1⅛	50
2.5	81	57⅝	Penney J C....	4,700	81	80	80⅛	— ⅝	59⅝
...	6⅛	2⅝	Penn C & C....	7,900	6⅛	5⅛	5⅛	— ⅝	....
...	5⅛	3	Penn-Dix Cem	1,700	4⅛	3⅝	3⅝	— ⅝	4⅝
...	27⅝	15	Do pfd A....	100	25⅛	25⅛	25⅛	— 1	....
1.8	29⅝	17⅛	Penn R R	45,300	29	26⅝	27⅝	— 1⅝	25⅛
3.6	39⅝	30	Peoples Drug .	1,900	35⅛	32	35⅛	+ 3⅝	....
5.6	116⅝	110⅝	Do pfd	20	116⅛	116⅛	116⅛	....	....
...	43⅛	17⅝	Peoples GL&C.	9,100	41⅛	38⅛	38⅛	— 4⅛	28
...	18⅝	9⅛	Pere Marq	1,700	17⅝	15⅝	16⅛	— ⅝	19
...	24⅛	13	Do pfd	100	22⅛	22⅛	22⅛	— ⅝	22
...	32	16⅛	Do pr pfd....	300	30	28⅛	29⅛	— 1⅛	....
7.1	19⅛	14⅛	Pet Milk	200	14⅛	14⅛	14⅛	— ⅝	10⅝
...	11⅝	7⅝	Petro Corp	4,400	10⅝	9⅝	10⅛	— ⅝	16⅝
1.2	22⅝	12⅝	Phelps Dodge ..	51,100	22⅛	19⅝	21⅛	+ 2⅛	32⅝
7.5	45	23	Phila Co 6% pf	1,100	41⅝	40	40	— 2⅛	57
7.9	76⅛	38⅛	Do pfd	300	76⅛	76	76	+ ⅛	....
...	6	3⅛	PhilaRapTr pfd	100	4⅝	4⅝	4⅝	+ ⅝	....
...	4⅝	1⅝	Phila R C &I.	6,400	3	2⅝	2⅝	— ⅛	4⅝
2.0	53⅛	35⅛	Philip Morris	13,600	50⅛	46⅛	48⅝	+ ⅛	33⅛
...	11	5⅛	Phillips Jones.	200	9⅝	8⅝	8⅝	— 1⅛	10
3.7	27⅛	13⅝	Phillips Petrol.	72,000	27⅛	24⅛	27⅛	— 1⅛	16⅝
...	8⅛	4⅛	Phoenix Hose.	1,000	8⅛	7⅛	7⅝	— 1⅛	....
5.3	68	50	*Do pfd	40	68	66	66	+ 1⅝	....
...	6⅝	⅝	Pierce Oil	5,100	⅝	⅝	⅝	....	....
...	6⅛	2⅝	Do pfd	400	4⅝	4	4	....	5
...	1⅝	⅝	Pierce Pet	1,300	1	⅝	⅝	....	1⅛
4.7	35⅝	31	Pillsbury Flour	900	34⅝	33⅝	33⅝	— ⅝	29
...	17⅝	6⅝	Pitt & W Va.	90	17	16	17	+ 1	....
...	12⅝	7	Pitt Coal	1,100	12⅛	11⅛	11⅝	— ⅝	9
...	44⅝	26⅛	Do pfd	100	41	41	41	— 1	....
3.9	180	172	Pitt Ft W pfd	10	180	180	180	+ 3	....
...	9	5⅛	Pitt Scr & B..	1,800	7	6⅝	6⅝	+ ⅛	7⅝
...	49	22⅛	Pitt Stl pfd....	510	45	40	42	— 1⅛	....
...	2⅛	1	Pitt T Coal....	100	1⅛	1⅛	1⅛	— ⅛	....
...	15	10⅛	Do pfd	20	15	15	15	+ 1	18
...	3⅝	1⅛	Pitt United	1,500	3⅛	2⅝	3	+ ⅛	2⅛
...	56⅛	24⅛	Do pfd	1,570	56⅝	50⅛	54⅛	+ 1⅝	30
...	2⅛	1	Pittston Co ..	100	1⅝	1⅝	1⅝	— ⅝	....
...	11⅝	6⅛	Plymouth Oil ..	7,200	10⅛	9⅝	10	— ⅝	10
...	11⅛	6⅛	Poor & Co B..	1,500	9⅝	8⅝	8⅝	— ⅝	8⅝
...	4⅝	1⅝	Porto R-AmTA	1,400	3⅝	3⅝	3⅝	+ ⅛	....
...	3⅝	⅝	Press Steel Car	2,000	2⅛	2⅛	2⅛	— ⅛	20⅝
...	17	6⅝	Do pfd	1,500	14⅛	13⅛	13⅛	— ⅝	9
3.4	53⅝	42⅝	Proctor & Gam	3,600	52⅝	51	52	— 1⅝	39⅝
4.3	120⅝	115	*Do pfd	150	117⅛	116⅝	116⅝	....	113⅛
6.0	45	20⅝	Pub Svc NJ...	22,100	44⅝	40⅛	40⅛	— 4⅝	34⅝
5.8	140⅛	100	Do 8% pfd.	100	137	137	137	— 3⅛	118⅛
5.7	124⅛	85⅛	Do 7% pfd.	100	122	122	122	— 2⅛	....
5.4	111⅝	73	Do 6% pfd.	700	111⅛	110	111⅛	+ 1⅛	....
5.0	100	62⅝	Do $5 pfd.	700	100	99	99⅛	+ ⅝	76
4.4	113	99	PubSEl&G pfd	100	113	113	113	+ 1	....
7.1	52⅛	34	Pullman	8,100	43⅛	41⅛	41⅝	— 2	42⅝
...	10⅝	5⅝	Pure Oil	17,900	9⅝	8⅝	9	— ⅝	8⅝
...	76⅛	65	Do 6% pfd.	630	76⅛	73⅝	76⅛	+ 3⅛	....
...	92⅛	49⅝	Do pfd	510	92⅛	90⅛	92⅛	+ 2	62⅛
7.1	14⅝	8⅝	*Purity Bak..	7,500	14⅛	13⅛	13⅝	+ ⅛	10⅝
			R						
...	7⅝	4	Radio	99,900	7⅛	6⅝	7	— ⅛	6
...	65⅝	35⅝	Do pfd B....	12,600	64	60	62	— ⅛	29⅛
6.3	62⅛	50	Do pfd	4,400	55⅝	54⅝	55⅝	+ ⅝	43
...	3	1⅝	Radio-Keith-O..	11,500	2⅝	2⅛	2⅛	— ⅛	2⅛
...	10	4⅛	RR SecIll C Stk	30	8	8	8	— 1	....
5.0	21	16⅛	Raybest-Man..	5,700	20⅝	19⅛	20⅝	+ ⅛	18⅝
5.3	43⅛	29⅝	Reading Co ..	5,800	39⅝	36⅛	38⅛	— 1⅛	44
5.1	42⅛	36	*Do 1st pfd..	600	39⅝	39	39	— 1	....
5.7	37⅝	33	Do 2d pfd....	400	36⅝	35	35	— 1⅛	....
...	11	3⅛	Real Silk	1,800	10⅛	9⅝	9⅝	— ⅛	....
...	63⅛	20⅛	Do pfd	230	63⅛	57⅛	57⅛	— 4⅛	7
...	2⅛	1	Reis & Co....	200	1⅝	1⅛	1⅛	....	....
...	11⅝	7	Rem Rand	23,700	11⅛	10⅛	11⅛	+ ⅝	9⅛
...	97	71⅝	Do 1st pfd..	1,600	97	92	95⅝	+ 1⅝	50
...	23⅛	22⅛	Do pr pfd....	900	23⅛	22⅛	22⅛	....	....
...	97	79	Do 2d pfd....	60	97	94	95	— 1	48⅝
...	78⅝	69	Do $6 pfd....	1,700	70⅛	69	70⅛	....	....
7.8	110	98⅛	Rens & Sar....	10	101⅝	101⅝	101⅝	+ ⅝	....
...	4⅝	2⅝	Reo Mot	6,400	3⅛	2⅝	3	— ⅛	3
...	19	9	Repub Stl	67,900	19⅝	17⅝	18⅛	— ⅝	15⅝
...	74⅛	28⅝	Do cv pfd....	19,800	74⅝	68	71	+ 1⅛	48
...	73⅛	28	Do cv pfd ctf	1,500	73⅝	69⅝	72	+ 1	....
...	8⅝	5⅛	Revere C & Br.	600	8⅝	8	8⅝	+ 1⅛	....
...	20	13	Do A	1,300	20	18	20	+ 3	....
...	92	75	Do pfd	110	92	92	92	....	82
4.8	24⅛	17⅛	Reynolds Met..	4,800	22⅝	20⅝	20⅝	— 1⅛	21
5.1	108⅝	101	Do pfd	600	108	107⅛	108	+ ⅛	....
2.3	23⅝	12⅛	Reynolds Sp....	2,000	23	20⅝	22	+ ⅝	8⅝
5.6	55	43⅝	Rey Tob B....	11,700	55	54	54⅛	+ ⅝	46⅝
...	12⅝	5⅛	Ritter Dent	100	12	12	12	+ ⅛	6⅛
...	30⅝	21⅝	Roan Ant Cop.	3,300	28⅝	27⅝	27⅝	....	24⅛
4.0	44⅝	29⅛	Royal Dut....	100	43⅝	43⅝	43⅝	— 1	34⅛
			S						
7.3	46	36⅝	Safeway Strs..	9,500	41⅝	39⅛	40⅝	+ ⅝	48⅛
6.2	114⅛	110	Do 7% pfd..	270	113	112	113	....	109⅛
5.6	113⅝	104⅝	Do 6% pfd..	230	109	107	108	+ 1	103⅝
1.4	21⅝	10⅝	St Jos Lead..	20,600	21⅛	19⅛	20⅝	+ 1	19⅝
...	2	⅝	St L-San F	1,600	1⅝	1⅛	1⅝	....	1⅝
...	2⅝	1	Do pfd	1,100	1⅝	1⅛	1⅛	— ⅛	2⅝
...	11⅛	6	Savage Arms..	3,700	11⅛	10⅛	10⅝	+ ⅝	8
...	35	22	Schenley Dist..	22,300	35	32⅛	34⅛	+ 1⅛	22⅝
...	4	1⅝	Schulte Ret ..	2,200	3⅛	2⅝	2⅝	— ⅛	2⅝
...	20⅛	8	Do pfd	290	16⅛	15⅛	15⅛	— 1⅛	21⅛
2.6	70	55	Scott Paper....	100	70	69	69	— 1	51
...	⅝	⅛	Seaboard Air..	16,100	⅝	⅝	⅝	....	1
...	1⅝	⅝	Do pfd	1,200	1⅛	1⅛	1⅛	— ⅛	....
2.8	35⅝	20⅝	Seaboard Oil..	9,000	33⅛	30⅛	31⅝	— ⅝	28⅛
1.3	59⅝	31	Sears Roeb....	36,900	59⅝	56	56	— 2⅝	38⅝
...	2⅝	1⅛	Second Nat Inv	1,600	2⅝	2⅛	2⅛	— ⅛	2⅝
...	65	40	Do pfd	120	63⅝	61	61⅝	....	....
...	11⅝	7⅝	Servel	76,500	11⅝	10⅛	11	— ⅛	6⅝
...	18⅛	9	Sharon Stl H..	16,500	18⅝	15⅛	17⅛	+ 1⅛	7⅝
...	6⅛	3	Sharp & Dohm	1,700	4⅝	4⅛	4⅝	— ⅛	5⅝
8.1	50	43	Do pfd	1,000	45⅛	43	43⅛	— 1⅛	....
3.1	9⅝	7⅛	Shattuck F G..	7,600	8⅝	7⅝	7⅝	— ⅝	8⅛
...	11⅛	5⅛	Shell Union....	5,800	10⅝	10⅛	10⅝	....	8⅛
...	98⅛	63⅛	Do pfd	700	98	96⅛	96⅛	— ⅝	62⅛
3.1	19⅝	8⅝	Sil King Coalit.	15,000	13⅝	12	13⅛	+ ⅛	....
...	16⅛	6	Simmons	30,100	16⅛	13	14⅛	— ⅛	12
8.3	18⅝	5	Simms Pet	5,700	6⅝	6	6	— ⅝	9⅛
...	11⅛	6⅛	Skelly Oil	5,700	11⅛	10⅝	11⅛	+ ⅛	7⅛
...	98	60	Do pfd	100	98	98	98	+ 3	....
...	39	30	Sloss-S Stl & I	420	39	34	36	+ 3	55
...	53	24	Do pfd	580	53	48⅛	50	....	....
...	20	15⅛	Snider Pack	1,700	18⅛	17⅛	17⅝	— ⅛	15⅛
2.5	15⅝	11	*Socony-Vac ..	40,000	12⅝	11⅝	11⅝	— ⅛	15⅛
8.3	28⅝	20	So P R Sug....	4,400	24⅝	23⅝	24	+ ⅝	33⅝
5.5	150	132	Do pfd	80	145	143⅛	145	....	....
7.1	21⅝	10⅝	Sou Cal Ed....	18,300	21⅝	20	20⅝	— ⅛	14
...	21⅛	12⅝	Sou Pac	45,400	21	18⅝	19⅛	— 1⅛	20
...	16⅛	5⅝	Southern Ry..	20,800	9⅝	8	8⅝	— 1	18⅝
...	20⅝	7	Do pfd	14,000	14⅛	12	12⅛	— 1⅛	23⅛
16.0	33⅛	15	Do M & O....	100	25	25	25	....	....
...	8	5	Spalding	400	8	7	7	— 1	....
...	68⅛	42	Do 1st pfd....	240	68⅛	63⅛	63⅛	— 1⅛	....
...	93	59⅛	Spang Ch pfd.	440	92⅛	91	92⅛	....	....
...	5⅝	3⅛	Sparks With....	4,400	4⅝	4	4	— ⅝	4⅛
...	7	3⅛	Spear & Co....	140	5⅛	4⅝	5⅛	+ ⅝	4
...	74	65	Do pfd	30	72	72	72	....	....
5.0	36⅛	32	Spencer-Kell ..	700	33⅛	32	32	— 2⅝	26⅛
2.1	13⅛	7⅛	Sperry Corp ..	63,700	13⅛	11⅝	12⅛	+ ⅛	8⅝
...	14⅛	8⅛	Spicer Mfg	700	11⅛	10⅝	11⅛	....	6⅛
6.5	47⅛	33⅛	Do A	270	46	43⅛	46	+ 2	25
...	79⅛	43⅛	Spiegel May St	8,400	69⅝	67	67	— 2⅛	54⅛
6.3	103⅛	101⅛	Do pfd	200	103⅛	102⅝	102⅝	— ⅛	....
7.1	19⅛	13⅛	Std Brands	33,000	15	14⅝	14⅝	— ⅛	20⅝
5.6	130	122⅝	Do pfd	40	125⅛	125	125	....	125
...	5	2⅛	Std Com Tob..	8,300	5	4⅛	4⅛	— ⅛	5
...	9⅛	1⅛	Std G & El ..	39,900	9	6	6	— 3⅛	9⅛
...	11⅛	1⅝	Do pfd	34,000	10⅝	7⅛	7⅝	— 4⅛	9⅝
...	25⅝	4⅝	Do $6 pfd....	4,700	25⅛	15⅝	16⅛	— 9	20⅛
...	27⅝	6	Do $7 pfd ..	10,200	26⅝	17⅝	17⅝	—10⅛	23
...	1⅛	⅝	St. Invest	2,900	1⅛	1⅛	1⅛	....	1⅝
4.4	116	111	Std Oil Ex pfd	100	113⅛	113⅛	113⅛	+ ⅝	109⅝
2.9	38⅝	27⅛	Std Oil Cal ..	14,300	35	33⅝	34	— 1	35⅝
3.7	28	23	Std Oil Ind....	11,100	27⅛	26⅝	26⅝	— ⅝	....
2.2	50⅝	35⅝	Std Oil N J ..	20,600	47⅛	45⅝	46⅛	— ⅝	45
2.9	20	12⅛	Starrett L S ..	1,900	18⅝	17⅛	17⅛	— ⅛	12⅝
5.9	67⅛	58⅝	Sterl Prod	1,900	65⅛	64⅝	64⅝	— 1⅛	59⅛
...	1⅝	1⅛	Sterl Sec A ..	700	1⅝	1⅛	1⅛	....	....
...	5⅝	3⅛	Do pfd	1,600	5⅛	5	5⅛	....	3⅝
...	43	36	Do cv pfd ..	100	42	42	42	— 1	....
...	13⅝	6⅝	Stewart-Warn	11,700	12⅝	11⅝	12	— ⅝	6⅛
...	10⅝	2⅛	Stone & Web..	42,100	10⅛	7⅛	7⅝	— 2⅝	7
...	4⅛	2⅛	Studebaker	25,200	4⅛	3⅝	3⅝	— ⅛	....
1.5	75⅛	60⅛	*Sun Oil	600	68	65	67⅛	— ⅛	65⅛
5.1	121	115⅛	Do pfd	230	119	118	118	— ⅛	116⅛
2.4	21⅛	11	Superheater ..	1,900	21⅛	18⅝	21⅝	+ 2⅛	13⅛
...	3	1⅝	Superior Oil ..	1,300	2⅛	2⅛	2⅛	....	1⅝
...	11⅝	5	Superior Stl ..	16,600	11⅝	9	10⅛	+ ⅛	8
...	5⅝	3⅛	Sweets Co	1,800	5⅝	4⅝	5⅛	+ ⅛	....
4.7	17⅛	15⅝	Swift & Co....	9,900	16⅝	15⅛	15⅝	— ⅛	....
...	⅝	⅛	Symington	1,400	⅝	⅝	⅝	+ ⅛	....
...	2⅝	1⅛	Do A	900	2⅛	2	2⅝	+ ⅛	....
			T						
8.6	9⅝	6⅝	Telautograph ..	1,700	7⅝	7⅛	7⅝	— ⅛	10
...	5⅛	4	Tenn Corp	14,700	5⅛	4⅝	5⅛	+ ⅛	5⅛
...	25⅝	14	Tex & Pac Ry	5,400	23⅝	21⅝	22	— 1⅝	20
4.8	23⅝	16⅛	Texas Corp ..	39,300	21⅝	20⅛	21	+ ⅝	24⅛
5.7	36⅝	28⅝	Tex Gulf Sul	10,800	35⅛	34⅛	35	— ⅝	35
...	8⅝	3⅛	Tex Pac C&O..	61,900	8⅝	7⅝	7⅝	— ⅝	3⅛
...	12⅝	8⅛	Tex Pac Ld Tr.	9,200	10⅝	10⅛	10⅛	— ⅛	9
3.1	26⅛	13⅛	Thatcher	2,300	24⅝	23⅝	24	— 1⅛	11
6.3	58⅝	50	Do cv pfd ..	600	58	57	57	— 1⅛	43⅛
...	11⅝	5⅛	The Fair	300	10⅝	9⅝	9⅝	— 1⅛	5⅝
...	91	61⅝	Do pfd	40	91	90	90	....	....
...	7⅛	2⅛	Thermoid	7,700	5⅝	4⅝	5⅛	+ ⅝	3
...	5	2⅝	Third Ave	300	3⅝	3⅛	3⅝	+ ⅛	5⅝
3.8	25⅝	16	Third Nat Inv	500	25⅛	24	25⅛	....	15⅝
7.1	7⅛	5⅛	Thompson J R	300	7⅛	6⅝	7⅛	+ ⅛	....
...	18⅝	13⅝	Thompson Prod	4,100	17⅛	16⅝	16⅝	....	13⅝
...	3⅛	1⅝	Thompson-Star	7,400	3⅛	2⅛	2⅝	— ⅛	1⅝
...	12	7⅝	Tide-Wat As ..	14,500	10⅝	10	10⅝	....	10⅝
5.9	103⅝	84	Do pfd	3,000	103⅝	100⅛	102⅛	— 1⅛	82⅛
...	9⅝	4⅝	Timk-Det Ax ..	34,800	9⅝	8	8⅝	— ⅛	6⅝
3.6	51⅝	28⅝	*Timken R B..	8,300	51⅛	48⅛	49⅝	— 1⅛	30⅝
3.8	8	4⅝	Transamerica ..	26,300	8	7⅝	7⅝	— ⅛	6⅛
...	11⅝	7⅛	Trans&West Air	3,400	11⅛	10⅛	11	+ ⅝	....
...	11	5⅛	Transue & Will	3,700	11	9⅝	10⅛	+ ⅛	....
...	6⅝	1⅛	Tri-Cont Corp.	16,100	6⅛	5⅛	5⅝	— ⅛	6⅛
6.5	93⅝	69	Do pfd	400	93⅝	93	93	....	4⅝
...	6⅝	4⅛	Truax-Traer ..	900	4⅝	4⅛	4⅛	— ⅛	68
...	7⅛	3⅛	Truscon Stl ..	16,100	7⅛	6⅝	7	+ ⅛	3⅝
...	5	2⅛	Twin City R T	600	3⅝	3⅛	3⅛	— ⅛	6
...	27⅝	18	Do pfd	210	24	22⅛	23	— ⅝	4⅛
			U						
...	2⅝	1⅛	Ulen & Co....	1,800	2⅛	2	2	— ⅛	2⅛
3.0	69⅛	53⅝	Underwood-Ell	800	67⅛	66⅛	66⅛	....	49
5.3	133	126⅛	Do pfd	30	133	133	133	+ 4	125
6.1	50⅛	29	Un Bag & P..	8,600	34⅝	32⅛	32⅝	— ⅝	51⅝
2.5	65⅛	44	Un Carbide ..	14,900	65⅝	62⅝	64	— 1	44
5.6	20⅛	14⅝	Un Oil Cal....	7,600	19	18	18⅛	— ⅛	16⅛
6.1	111⅛	82⅛	Un Pac	7,800	102	96⅛	98⅛	— 5	104⅝
4.6	90⅛	79⅛	Do pfd	800	88⅛	87⅝	88⅛	— ⅛	79⅛
5.2	26⅛	20⅛	Un Tank Car..	900	23⅝	22⅛	22⅛	— ⅝	19⅝
...	23⅝	4⅛	Unit Air L vtc	33,900	8⅛	7⅛	7⅝	....	....
...	19⅝	9⅛	Unit Aircr C..	78,900	19⅝	17⅛	18⅝	+ 1	....
...	15⅝	7	Unit Am Bos..	700	13⅝	13	13⅛	— ⅛	10⅛
7.3	26⅛	20⅛	Unit Bis	2,400	23⅛	22	22	— 1⅛	23⅛
5.9	118	113	Do pfd	10	118	118	118	....	113

[Continued on following page.]

BOND FINANCING SMALLEST SINCE MIDDLE OF MAY

State, Municipal Deals Form Major Portion.

New York, Aug. 25.—[Special.]—New bond financing dropped off substantially last week to a total of $16,306,000, the smallest amount since the week ended May 17, when $10,139,000 in new bonds were offered. Last week's total compares with $102,884,000 the week before and $16,469,000 in the corresponding period last year.

States and municipal classification accounted for the major part of the new offerings, with four new issues, aggregating $11,806,000. The most important issue in that group was $8,806,000 of Tennessee 4, 3¼, and 3 per cent bonds, offered by a group of 28 banks and investment houses.

Grand Rapids Offers Issue.

The second largest offering that group was a new issue of $2,400,000 Grand Rapids 3¼ and 3 per cent bonds.

New corporate financing was the smallest in two months. Public offering of a new issue of $4,500,000 Savannah Electric and Power company refunding 5 per cent bonds constituted the lone representative in the corporation field.

The list of new corporation issues registered with the Securities and Exchange commission continued to increase slowly and barring further postponements or delays, new offerings of bonds of that classification will appear in increasing amount next month.

List Major Registrations.

Among the major domestic corporation bond issues registered with the SEC and expected to be offered soon are:

Borrower.	Coupon.	Due.	Amount.
Pennsylvania Company [Kuhn, Loeb & Co.]	4	1963	$50,000,000
Phila. Suburban Water [Hornblower & Weeks]	4	1965	16,900,000
N. Y. Chicago & St. Louis RR. [Approved by SEC]	3	1938	16,000,000
Chesapeake & Ohio Equip tr [Undetermined]	3	....	9,645,000
Coast County Gas & Elec [Undetermined]	4	1965	3,000,000
Laclede Gas Light [Undetermined]	6	1942	3,000,000
Central Hud Gas & Elec [Penn Mutual, buyer]	3½	1965	1,000,000

The list will be augmented by the registration of new issues by the Southern California Edison Company, Ltd., aggregating $57,500,000, according to intention made known last week.

Offerings of new bonds in the New York market, by groups, this and last week, follow:

	This week.	Last week.
State and municip.	$11,806,000	$ 6,102,000
Public utility	4,500,000	....
Foreign	....	76,000,000
Railroad	....	15,282,000
Industrial	....	5,500,000
Total	$16,306,000	$102,884,000

TO THE HOLDERS OF

Rockford Electric Company

First and Refunding Mortgage Five Per Cent. Thirty Year Gold Bonds Due March 1, 1939

Notice is hereby given as provided in the Mortgage and Deed of Trust dated March 1, 1909 between Rockford Electric Company and The Standard Trust Company of New York, as Trustee, Guarantee Trust Company of New York, Successor Trustee by merger, that Sixteen Thousand Dollars ($16,000.) principal amount Rockford Electric Company First and Refunding Mortgage Five Per Cent. Thirty Year Gold Bonds due March 1, 1939, issued under said Mortgage and Deed of Trust, bearing the following numbers, have been drawn by lot by the Trustee for redemption for account of the Sinking Fund and will be paid and redeemed on September 1, 1935 at 105% of their principal amount and accrued interest thereon to that date:

85 602 1000 1370 1670 2678
305 759 1121 1427 1890
545 865 1236 1536 2184

Holders of the above bonds should present and surrender them for payment and redemption as aforesaid on or after September 1, 1935 with the March 1, 1936 and subsequent coupons attached, at the Trust Department of Guaranty Trust Company of New York, 140 Broadway, New York, N. Y. The coupons due September 1, 1935 should be detached and presented for payment in the usual manner. On September 1, 1935, interest on the above bonds shall cease and coupons maturing after that date shall be null and void.

GUARANTY TRUST COMPANY OF NEW YORK, Successor Trustee.
By W. PALEN CONWAY, President.
Dated, August 5, 1935.

To the Holders of First Mortgage Gold Bonds, Series A, Six Per Cent, of

KANAWHA VALLEY WATER CORPORATION

Dated as of May 1, 1928, due May 1, 1938.

NOTICE IS HEREBY GIVEN that West Virginia Water Service Company, Successor by merger to Kanawha Valley Water Corporation, has elected to redeem on November 1, 1935, all of the First Mortgage Gold Bonds, Series A, Six Per Cent (6%), numbered D 43, C 36, C 37, C 42, C 43, and C 46, dated as of May 1, 1928, due May 1, 1938, issued by Kanawha Valley Water Corporation under Deed of Trust dated as of May 1, 1928, to Central Republic Trust Company and Arthur T. Leonard, Successors as Trustees to Chicago Trust Company and Harold G. Townsend at one hundred three per cent (103%) of the par or face value thereof and accrued interest to November 1, 1935, and that upon presentation of said bonds, and the appropriate coupons appertaining thereto, for cancellation at the office of the Corporate Trustee, Central Republic Trust Company, Chicago, Illinois, on or after November 1, 1935, the redemption price of said bonds and the interest accruing thereon up to November 1, 1935, will be paid to the person entitled to receive the same, and that from and after such date interest thereon will cease to accrue.

WEST VIRGINIA WATER SERVICE COMPANY,
C. C. MacDONALD, Secretary.

TREASURY DEPARTMENT, PROCUREMENT DIVISION—PUBLIC WORKS BRANCH, Washington, D. C., August 16, 1935. Proposals are hereby solicited for a site for a Federal building at Chicago (Northcenter Sta.), Ill., to be opened publicly in the Office of the Postmaster at Chicago, Ill., at 9 o'clock A. M., on September 10, 1935, for the sale or donation, to the United States of a lot conveniently located, preferably in the vicinity of Kedzie avenue and Irving Park boulevard. Approximate dimensions: Corner lots, 175 foot frontage, 230 foot depth. Interior lots, 200 foot frontage, 230 foot depth. Sites having different street frontage dimensions will be considered provided the area is approximately the same. In all cases where possible bids should be submitted by actual owners of properties and not by agents. Documentary evidence of agent's authority must be attached to proposals. Upon application, the Postmaster will supply prospective bidders with proposal blanks and a circular giving particulars as to requirements and instructions for preparation of bids and data to accompany same.
C. J. PEOPLES, Director of Procurement.

PHILADELPHIA COMPANY
Dividend No. 21
Pittsburgh, Pa., August 20, 1935
A quarterly dividend amounting to One Dollar and Fifty cents per share on the $6 Cumulative Preference Stock of this Company has this day been declared, payable October 1, 1935, to all holders of said $6 Cumulative Preference Stock, at the close of business, September 3, 1935.
Checks will be mailed.
C. J. BRAUN, Jr., Treasurer

PROPOSALS FOR LEVEE WORK. U. S. Engineer Office, P. O. Box 97, Memphis, Tenn.—Sealed proposals will be received here until 11:00 A. M., August 30, 1935, and then opened, for constructing approximately 607,300 cubic yards of earthwork in the Little River Drainage, and Upper St. Francis Levee Districts. Information on application.

WEAKNESS IN U.S. ISSUES FEATURE OF BOND TRADING

Offerings Are Heaviest in Many Months.

New York, Aug. 25.—(AP)—A prolonged sinking spell in U. S. government issues featured the bond market last week. Under heaviest offerings witnessed in months all classes of government obligations declined sharply toward the end of the week with three issues slipping under par on Friday for losses up to ¾ of a point before steadying.

There was no specific news to account for the movement, which has been under way with minor interruptions for the past 10 days.

Await Treasury Terms.

Secretary of the Treasury Morgenthau announced he would make public terms of the refunding of $1,250,000,000 fourth 4¼ per cent Liberties in the near future and there was much speculation concerning the issue that will be chosen as the medium for exchange. In view of the weakness in the 2¾s, which dipped below par, it was generally agreed among close observers of the market, that the treasury would be forced to select the next highest coupon rate unless there was a decided improvement before the terms were announced.

Corporate bonds were subjected to various sorts of developments, both good and bad, but on the whole remained relatively steady.

Low Yield Lies in Limelight.

Low yield bonds, especially those that can be called before maturity, were brought into the spotlight again when the refunding habit seemed to be ready for another whirl.

Chrysler corporation called for payment $5,000,000 of its outstanding notes, due in 1939, and negotiations were reported under way for the refunding of some $13,000,000 debenture 5s by Allis-Chalmers.

SAYS GERMANY MUST GET TRADE TO PAY ITS DEBTS

BERLIN, Aug. 25.—(AP)—The German economic picture was again brought into the spotlight today when Finance Minister Schwerin von Krosigk spoke at Leipzig at the opening of the fair.

The official stressed the needs of fortifying the German export trade as an indispensable requirement for the payment of foreign debts.

"We still hold," he said, "that claims of our foreign creditors must be satisfied, but we can only pay in kind. There are only two ways of settling the German debt problem: either by reduction of interest of amortization coupled with a temporary moratorium, or by a stimulation of export surplus. Circumstances forced us to adopt the first way, but we hope that the latter way will be more beneficial to our creditors and to us."

BOARD OF TRADE WEEKLY STOCKS

	Sales.	High.	Low.	Close.	Prev. close.
AlliedMills, Inc.	297	18	17½	17½	17½
Certified Brw A	200	2¾	2¾	2¾	2¾
Dist Brewers	100	4	4	4	4
El Bond & Sh..6,003		18¾	11¾	12	20½
Gen Am Transp.1,200		39	39	39	38½
T M Norton Br	404	1	1	1	1
Quar Ine Shrs.1,000		1.43	1.43	1.43	1.45
Total sales, 9,204 shares.					

20 MOST ACTIVE STOCKS

[Traded during week ended Aug. 24, 1935.]

Sales.		High.	Low.	Close.	Net chgr.
814,100	Anaconda	19¾	18¼	19¼	1¾
304,400	United Corp	4⅝	4⅜	4⅝	2
231,700	Columbia G & El	10¾	9¾	10¾	
174,700	Comwlth & Sou	1⅝	⅝	1⅝	
173,800	Gen Gas & El A	1	1	1	
166,400	Otis Steel	15¼	14¾	15¼	3½
143,300	U S Steel	44⅝	43¾	44⅝	
135,600	Kennecott	23	22	23	1
133,400	Gen Motors	42⅝	41¾	42⅝	1¼
131,900	Am Pow & Lt	6	5¾	6	⅜
129,600	Consol Gas	29¾	28¾	29¾	⅝
127,700	Chrysler	44½	43¾	44½	1¼
126,600	North Amer	19½	18¾	19½	¾
121,900	N Y Central	23½	23	23½	⅝
111,600	Beth Steel	37½	36¼	37½	1½
108,200	Am Wat Wks	14¼	14	14¼	
103,600	El Pow & Lt	4⅞	4⅝	4⅞	⅛
102,200	United Gas Imp	15¼	14¾	15¼	⅜
99,900	Radio	7	6¾	7	⅛
97,900	Am & For Power	6	5¾	6	⅛

NEW YORK WEEKLY STOCK MARKET

[Continued from preceding page.]

Div. yield.	pct.	High.	Low.	Description	Sales.	High.	Low.	Close.	Net chge.	Close year ago.
3.9	63¼	46	Unit Carbon		3,400	63¾	60½	61½	1¾	42¾
5.3	44½	9	Unit Corp		304,400	6¼	4½	4½	¼	4
	200	2¾	Do pfd		15,300	43⅞	36¼	36½	7⅛	22¼
	13¾	8¾	Unit Drug		13,000	10	9¼	9¼	¾	12¾
	13¾	4⅜	Unit Drywood.		8,500	13¾	12	12	1¼	7½
8.4	90¾	65	Do pfd		90	83½	82½	83	¾	75
	7¾	3¼	Unit El Coal.		9,400	5	4¾	4¾	¼	5
5.5	92½	65	Unit Fruit		11,400	70	65	67	3	74½
6.7	18¾	9¼	Unit Gas Imp.		102,200	18¼	15	15¾	3¼	15%
4.7	107¾	87½	Do pfd		200	106¼	105¾	105¾	¾	97
	12	4½	U S & For Sec		7,900	12¾	11¾	12	¼	8¼
	2¾	⅝	U S Distrib		1,000	1⅞	1⅝	1⅝		
	10	5	Do pfd		100	7¾	7¾	7¾	¼	4
4.4	25¾	11	*U S Freight		3,700	25	23½	23½	1¾	16¾
2.0	65	40½	U S Gypsum		1,900	64¾	62¾	64¾	¼	28¾
	7¾	6	U S Hoff Mach		200	6¾	6¾	6½	¼	4½
4.8	46¾	35½	U S Indus		17,700	14¾	13¾	13¾	¼	8
	8¾	3¼	U S Leather		2,400	4½	4¼	4⅜	⅛	4
	14¾	7¼	Do A		2,400	8	7¼	7¾	⅛	6¾
	65½	53	Do pr pfd		500	63¾	63	63		63
5.8	22	14¾	U S Pipe		34,600	21¾	18¾	19¼	½	21
4.7	21½	11¾	U S Rub		1st pfd. 400	21	21	21		
	7	3	U S Real & Im		3,500	6¼	5½	5¾	¼	8
	17¾	9¼	U S Rubber		17,700	14¾	13¾	13¾	¼	8
	42¾	24½	Do 1st pfd		11,300	33	35¾	37¾	¾	17¾
5.9	124½	95	U S Smelt R		16,900	101¾	96	101	+ 3½	137
5.0	73¾	63¾	Do pfd		600	71	70	70	— 1	64
	46¼	27½	U S Steel		148,300	46¼	42¾	44⅝		
11.2	113¾	73¾	Do pfd		14,500	113¾	104¾	110	+ 6¾	81½
5.3	140¾	119¾	U S Tobacco		100	135	135	135		
	7¾	3¼	Unit Stve A		16,300	6¾	6	6	¼	
6.6	66¾	51	Univ Leaf Tob		900	61	60¾	60¾		
5.3	152	133½	Do pfd		100	150	150	150		
	40¾	29	Univ Pict 1 pf		100	34	33¾	33¾		
	2¾	1	Univ Pipe & R		2,000	1¾	1¾	1¾		
	10¾	9¼	Do pfd		500	12¼	12	12	¼	
	4¼	1	Util P & Lt A		39,200	4¾	3	3	⅛	2½
				V						
	1⅜		Vadsco		700	⅞	⅞	⅞		1
1.0	25	11¾	Van Raalte		2,400	24¾	23	24	+ ¼	8¼
	108	91	Do 1st pfd		90	106¾	106¾	106¾		94
	21¾	11¾	Vanadium		51,200	15¾	15¾	17¾	+ 2	12¾
6.3	38½	34	Vick Chem		500	37	36¾	36¾	¼	34
	4⅝	2¼	Va-Caro Chem		5,500	3⅝	3⅝	3⅝	¼	3¼
	110	82	Do 7% pfd		600	97½	96	97½	+ 1½	82
	27¾	17¾	Do 6% pfd		4,800	22¾	21	22	¾	19¾
5.8	104¾	72¾	Va-Iron Coal & Co pf.		250	103¾	103	103		75
	4¼	2	Va Ir C & C		110	4¼	3¾	4¼	+ ¼	2¾
5.4	83	63½	Vulcan Detin		90	78	76¾	78	— 3	66¾
6.1	116½	100¾	Do pfd		90	115	115	115		100
				W						
	2¾	1	Wabash Ry		600	2	1¾	2		2¾
	3¼	1¾	Do pfd A		1,200	3¾	2¾	3¼		2¾
	2¾	1	Do pfd B		120	3	2	2		4¾
	7¼	4¾	Waldorf Sys		1,600	7¼	6¾	7¼	+ ¼	6
4.3	32¾	26¾	Walgreen		2,200	32¾	30¾	31	— 1	25
5.5	120	114	Do pfd		20	118	118	118	— ¼	107¾

Div. yield.	pct.	High.	Low.	Description	Sales.	High.	Low.	Close.	Net chge.	Close year ago.
		3¾	1¾	Walworth	2,800	3	2½	2¾	+ ¼	
		10¾	5	Ward Bak	100	8¾	8¾	8¾		6¾
		2	1¼	De B	200	2	1¾	1¾	— ⅛	1¾
4.9	43¾	28¾	Do pfd		100	41	41	41		27
		6¾	2¾	Warner Pict	23,600	5¾	5	5	— ⅛	
		40¾	14¾	De pfd	190	37¼	36	36	— 1¾	4¾
		1¾	⅝	Warner Quin	1,000	1	⅞	⅞	— ⅛	5
		¾	¾	Warren Bros	10,900	4¾	3¾	3¾	— ⅛	1¾
		17	7¾	Do cv pfd	900	12	9¼	9¼	— ¼	8
6.3	23	20¾	Warren F & P		3,900	25¾	23½	24¾		15¾
		6	4	Webster Eisen	600	5¼	4¾	5	— ⅛	4
		1¾	1	Wells Fargo	150	1¾	1¾	1¾		1¾
2.7	45	30¾	Wesa O & S		10,900	45	42¾	43	— 1	28¾
4.9	83	73	Do pfd		700	81¾	81	81	— 1	65
8.5	87	38¾	Do 7% pfd		450	87	85	70	— 5	50¾
8.5	76½	36	Do 6% pfd		350	87	82	82	— 1	70
5.0	124	104¾	WPennP 7% pf		70	126	118	119¼	+ ½	106¼
5.3	114	95	Do 6% pfd		110	114	113¼	113½	+ ½	104
		¾	¾	West Dairy B	100	¾	¾	¾		
	9¾	6¾	West Md		100	7¾	7¾	7¾		10¾
	14¾	7¾	Do 1st pfd		7,300	8	8	8		6¾
	3¾	1¼	West Pac		2,400	2¾	2	2	— ¼	1¾
	7¾	2¾	Do pfd		5,600	3¾	3¾	3¾		2¼
1.9	51¾	20¾	West Un Tel		34,800	50¾	49¾	49¾	— ¾	10¾
	25	12	Westingh Air		3,100	26¾	25¾	25¾	— ¾	18¾
8.0	119	80	Do pf		100	119	119	119	+ ¾	98
	19¼	10	Westvaco Hl In		8,200	19¼	17	18	+ 1	9
6.1	36¾	20	Do A		1,700	33¾	31¾	33¼	+ 1¾	
2.0	23¾	16¾	Westvaco Chl		1,300	23¾	20	20		15¾
	20¾	14¾	Wheeling Sti		6,800	20¾	20¾	20¾		11¾
	50¾	46¾	Do pfd		1,100	50¾	49¾	50		41¾
	40	25	Wheelbrd El pf		20	40	40	40	+ 5	
	18¾	6¾	White Mot		5,000	11¾	10¾	10¾		6¾
8.0	24¾	13¾	Wilc Sht Mf		800	15¾	14¾	15¼		9¾
	2¾	1¾	White Sew M		900	2¾	2¾	2¾	+ ¼	
	16¾	6	Do pfd		500	12¾	12¾	12¾	+ ¾	
	2¾	1	Wilcox G & G		1,200	3	2¾	2¾		
5.0	7	5¾	Do pfd		200	6¾	6¾	6¾		
8.8	75	52	Do 36 pfd		4,000	69¾	66¾	68¾	+ 1¾	7¾
3.9	66¾	51	Woolworth		7,600	63	60¾	60¾		50¾
	21¾	11¾	Worth P & M		3,800	20	17¾	19	+ ¾	10¾
	46¼	25¾	Do pfd A		670	44½	40¾	42	+ 1	38
	25¾	20	Do pfd B		400	24¾	23¾	23¾		18
	35¾	33½	Wright Aero		1,210	51¾	47	48¾	+ 1¾	31½
4.6	82¾	73¾	Wrigley Jr		500	77¾	77	77	+ 1	50¾
				Y						
				Z						
2.4	25¾	17¾	Yale & Towne		1,900	25¾	24¾	25¼	+ ¼	15
	2¾	2¾	Yell Trk & C		28,900	4¼	3¾	4¼	+ ¼	4¼
	37	31¾	Do 7% pfd		200	37	37	37	+1	36
5.3	35¾	18	Young S & W		3,600	34	31¾	32¾	— 1¾	16¾
	75½	38¾	Youngs Sh & T		2,700	38¾	35¾	36¾	— 1¾	18¾
					1,200	75¾	71	75¼	+ 3½	
				Z						
	5¾	1¾	Zenith Radio		13,400	5¾	4¾	4¾	+ ¼	2¾
	4¾	2¾	Zonite Prod		9,000	4¾	3¼	3¾		4¾

*Ex dividend. †First sale since ex dividend date or dates.

NEW YORK WEEKLY BOND MARKET

Week ended August 24, 1935.
Total sales for week.....$73,082,000
Corresponding week year ago. 72,761,000
Total sales 1935 to date.. $2,142,504,000
Total sales 1934 to date.. 2,524,615,000

UNITED STATES GOVERNMENT WEEKLY BONDS.

Sales in thous.	Issue—	High.	Low.	Close.	Net chge.	Closing— Bid.	Asked.	Yield, asg.	Close yr. ago.
192	Liberty 4th 4¼s, 1933-'38	101.1	101.2	— .5	101.2	101.5			103.27
	Do registered								
688	Treasury 4¼s, 1947-'52	101.3	101.3	— .4					
1,158	Treasury 3½s, 1943-'45	116.17	115.20	115.24	.21	115.25	115.26	2.71	113.10
736	Treasury 4s, 1944-'54	111.18	110.24	110.28	.24	110.30	110.31	2.88	
546	Treasury 3¼s, 1946-'56	110.7	109.17	109.19	.23	109.20	109.21	2.66	107.31
131	Treasury 3¼s, '40-'43 June	108.12	107.19	107.15	.28	107.20	107.24	2.66	106.70
316	Treasury 3¼s, 1943-'47	108.12	107.10	106.18	.1	106.16	106.22	2.83	103.30
238	Treasury 3¼s, '41-'43 March	108.18	107.18	107.22	.26	107.31	107.28	1.87	103.29
394	Treasury 3¼s, 1941	108.23	108	108	.23	108.2	108.6	1.78	103.29
1,479	Treasury 3¼s, 1944-'46	108.1	105.6	105.12	.19	105.15	105.16	2.54	102.13
782	Treasury 3¼s, 1940-'49	104.12	103.6	103.15	.20	103.20	103.25	2.73	101.16
2,304	Treasury 3¼s, 1946-'49	104.8	102.23	103.7	.31	103.6	103.7	2.85	
2,382	Treasury 3s, 1946-'48	103.10	102.6	102.15	.24	102.15	102.16	2.73	100.17
2,235	Treasury 3s, 1951-'55	103.10	102.6	102.15	.24	102	100.1	2.80	100.16
1,910	Home Own Ln 3s A, 1952	101.23	100.12	100.15	.18	100.18	100.19	2.94	98.16
	Home Own Ln 2¾s, '39-'49	100.19	99.3	99.16	.12	99.16	99.17	2.79	

Sales in thous.	Issue—	High.	Low.	Close.	Net chge.	Bid.	Asked.	Yield, asg.	Close yr. ago.
	1 WPenP 5s '46A	110	110	110	+ 2				
	4 do 5s '632	110¾	110	110	— ¼				
	23 do 5s '56G	107⅝	106¼	107¾	+ ¾				
	6 do 4s '61H	109	108¼	109	+ 1				
	43 WestMd 5½s'77A	104¾	104	104	— ¼				
	67 do 4s '52	96¾	95¾	95¾	— 1¼				
	8 WNY&Pa1st 5s'37	100	100	100					
	8 do gen 4s '43	106¾	106¼	106¾	— ¼				
	9 WestPacist 5s'46	33¾	31¾	32	+ ¼				
	8 do 5s '48 sad	32	31¼	31¼					
	24 WestUn 5½s'38	103	102¼	102¾					
	34 do col 5s '36	104¾	104¾	104¾					
	50 do 5s '51	99	98¾	98¾	— ¼				
	33 Austria 7s '57	96	92	92¾					
	2 Bavaria 6½s'45	30	30	30					
	27 Belgium 7s '55	111	111	113					
	30 do 7s '56	108	106¼	106¾					
	31 do 6½s '49	107	107	107¾					
	56 do 6s '55	105¼	104½	104½					
	3 Berg Cty 6s '49	100	99½	99½	— ¼				
	2 do 5½s '50	99	98¾	98¾	— 1¼				
	19 Berl City 6½s'50	38¼	27¾	27¾					
	63 do 6s '58	35	24½	25	+ ¾				
	5 Berl C El 6½s'51	30¾	30¾	30¾	+ ¾				
	7 do 6½s '50	27½	26¾	27¼	+ ¼				
	3 do 6s '55	27¾	26	27¾	+ ¼				
	3 Ber El El 4½s'56	31	30¾	30¾	— ¼				
	4 Bogota 8s '45	12½	12	12	— 1				
	11 do 5s '47	7	6¾	6¾	— ¼				
	11 do 7s '58	6¼	6	6					
	13 do 7s '69	6¼	6	6¼	+ ¼				
	54 Brazil 8s '41	25¾	24¼	24½					
	24 do 6½s '26-'57	19¾	19	19					
	49 do 6½s '27-'57	19¼	18¾	19	— ¼				
	16 Brisbane 5s '57	96¼	92½	92½	— 4¼				
	22 do 5s '58	94	91¾	93¾	— 3¼				
	5 do 6s '58	101½	101¼	101¾	— ¼				
	40 British 5½s '37	112¾	111¾	112	— ¼				
	101 do 4s '60-'90	116	114¼	114¾	— 2¾				
	4 Budap 6s '27-'62	35¼	35	35	— ¼				
	4 Buenos 6s	95½	95¼	95¼	— ¼				
	1 do 6s '61	71	71	71	+ 2				
	157 do 6s '61 ctf	71	70	71					
	14 do 6½s '61 ctf sta	31	28¾	28¾					
	2 do 7s '67	13¾	13¾	13¾	— ¼				
	2 Bulgaria 7½s '68	14½	14½	14½	— ¼				
	3 do 4½s '59 B	6¾	6¾	6¾					
	3 do 4½s '59 stamped	6¾	6¾	6¾					
	5 PtAr Can&D6s'59A	80¾	80	80	— 2¾				
	9 PortGenEl 5s '50	75¼	75	75	+ ¼				
	530 do 4½s '60	80	77	78¾	— 3¼				
	14 Porto R AT 6s'42	53	50¾	52¾					
	5 Prussia 6s '51	53¾	53¼	53¼	— ¼				
	9 PubSE&G 5½s'77	104¾	104¾	104¾					
	16 do 4½s '70	105	104¾	104¾					
	19 do 4s '71	105	104¾	104¾					
	40 Pure Oil 5½s'40	101¼	100¾	101¼	— ¼				
	28 Purity Bak 5s '48	99	97¾	97¾	— ¼				
	3 Ruhr K 6s '41	55¼	55	55	— 2¾				
	45 Ruhr 4½s'73A	105¾	104¾	105					
	62 do 4½s '78	105	104¾	104¾					
	13 RdgJerCen 4s '51	98							
	28 Rem R 5½s'47	104¾	104¾	104¾					
	1 do 6½s '47 xw	104	104	104¾					
	21 RepIrnSt 5½s'51	103¾	103¼	103¼	— ¼				
	25 do 5s '40	106¾	106¼	106¼	— ¼				
	2 ReverCAB 6½s'48	108	108	108					
	78 RichfieldOil 5s'44	108	108	108	— ¼				
	113 do 6s '44 A ctfs	34¾	32¾	33¼					
	5 do cons 6s '49	33¾	31	31	— 1¾				
	6 Rochest&Sp 5½s'48	103¾	103¾	103¾	— ¼				
	28 do 5s '62 E	108¾	108¾	108¾					
	8 RIArk&La 4½s'61	104	104	104					
	1 RutlInd 1st4½s'41	33	33	33					
	2 Rutland Can 4s'49	35	35	35					
	1 SJ&GIsl 4s '49	14	13¾	14	— ¼				
	16 SJRLH&P 5s '37	104½	104½	104½	— ¼				
	5 StLAlt&TH 5s '50	104	104	104					
	113 SLIM&SFRyG '33	85¾	83¾	83¾	— 1¼				
	11 do '33 ctf	63¾	62¾	65	+ 1¼				
	5 SLP&NW 5s	63	63	63					
	9 StLRM&Pac 5s '55	41¾	38	40¾					
	30 StLSF 5s '50 B	14¾	11¾	11¾	— ¼				
	16 do 5s '50 C	14¾	11¾	11¾	— ¼				
	94 do 4½s '78 ctf sta	13¾	13¾	13¾	— ¼				
	30 do 4s '50 A ctf sta	10¾	10	10¾	+ ¼				
	30 do 4s '50 A ctf	13¾	13¾	13¾	— ¼				
	20 do cons 4s '60	11¾	11¾	11¾	— ¼				
	100 do cons 4s '60	11¾	11¾	11¾	— ¼				
	54 do gen 4½s '81	105¾	105¾	107¾	+ 1				
	109 do 4½s '78E	105	104¾	104¾	— ¼				
	153 do 4½s '70	97¾	96¾	96¾	— ¼				
	19 do 4½s '78	112¾	112¾	112¾	— ¼				
	20 do 4s '48	111	111	111	— ¼				
	30 do 5s '40	111¾	111¾	111¾	— ¼				
	24 do inc 4s '90	8	5	5					
	2 Peo-PekU 5½s'74	108¾	108¾	108¾	— ¼				
	6 Peo Mang 5s'56	90	89	90	+ 2				
	19 do 4½s '80-'90	89	90	90					
	31 do 4s '56	82	81	81	— ¼				
	4 PhilB&W 4s '43	79¾	80	80	+ 1				
	6 do 4½s '81D	111¾	111¼	111¾	— ¼				
	237 Phila Co 5s '67	101¼	100¼	100¾	— ¼				
	1 Phil Elec 4½s'71	106¾	106¾	106¾	— ¼				
	42 do 4s '71	106¼	105¾	106¼	— ¼				
	74 Phil RC&I 6s'49	33¾	33¾	33¾					
	65 do 5s '73	62¾	60¾	60¾					
	12 PhilippineRy4s'37	26½	26½	27					
	107 Phillip P 5½s'39	102¾	102¾	103¾	— ¼				
	3 PittsburyFMe4s'43	107½	107	107	— 1				
	9 PCCASt. 4½s'70A	114	113¾	113¾	— ¼				
	2 do 4½s '70	106¾	106¾	106¾	— ¼				
	2 do 4½s '40A	111¾	111¾	111¾	— ¼				
	2 do 4½s '64J	116¾	116¾	116¾	— ¼				
	6 Pitt&WVa4½s'60C	65	65	65					
	1 do 4½s '59 B	66¾	66¾	66¾	— ¼				
	3 do 4½s '58A	64	64	64	— 3				
	9 PortGenEl 5s '50	80¾	80	80	— 2¾				
	530 do 4½s '60	80	77	78¾	— 3¼				
	14 Porto R AT 6s'42	53	50¾	52¾					
	5 Prussia 6s '51	53¾	53¼	53¼	— ¼				
	9 PubSE&G 5½s'77	104¾	104¾	104¾					
	16 do 4½s '70	105	104¾	104¾					
	19 do 4s '71	105	104¾	104¾					
	40 Pure Oil 5½s'40	101¼	100¾	101¼	— ¼				
	28 Purity Bak 5s '48	99	97¾	97¾	— ¼				
	3 Ruhr K 6s '41	55¼	55	55	— 2¾				
	45 Ruhr 4½s'73A	105¾	104¾	105					
	62 do 4½s '78	105	104¾	104¾					
	13 RdgJerCen 4s '51	98							
	28 Rem R 5½s'47	104¾	104¾	104¾					
	1 do 6½s '47 xw	104	104	104¾					
	21 RepIrnSt 5½s'51	103¾	103¼	103¼	— ¼				
	25 do 5s '40	106¾	106¼	106¼	— ¼				
	2 ReverCAB 6½s'48	108	108	108					
	78 RichfieldOil 5s'44	108	108	108	— ¼				
	113 do 6s '44 A ctfs	34¾	32¾	33¼					
	5 do cons 6s '49	33¾	31	31	— 1¾				
	6 Rochest&Sp 5½s'48	103¾	103¾	103¾	— ¼				
	28 do 5s '62 E	108¾	108¾	108¾					
	8 RIArk&La 4½s'61	104	104	104					
	1 RutlInd 1st4½s'41	33	33	33					
	2 Rutland Can 4s'49	35	35	35					
	1 SJ&GIsl 4s '49	14	13¾	14	— ¼				
	16 SJRLH&P 5s '37	104½	104½	104½	— ¼				
	5 StLAlt&TH 5s '50	104	104	104					
	113 SLIM&SFRyG '33	85¾	83¾	83¾	— 1¼				
	11 do '33 ctf	63¾	62¾	65	+ 1¼				
	5 SLP&NW 5s	63	63	63					
	9 StLRM&Pac 5s '55	41¾	38	40¾					
	30 StLSF 5s '50 B	14¾	11¾	11¾	— ¼				
	16 do 5s '50 C	14¾	11¾	11¾	— ¼				
	94 do 4½s '78 ctf sta	13¾	13¾	13¾	— ¼				
	30 do 4s '50 A ctf sta	10¾	10	10¾	+ ¼				
	30 do 4s '50 A ctf	13¾	13¾	13¾	— ¼				
	20 do cons 4s '60	11¾	11¾	11¾	— ¼				
	100 do cons 4s '60	11¾	11¾	11¾	— ¼				
	54 do gen 4½s '81	105¾	105¾	107¾	+ 1		

NEW YORK WEEKLY CURB MARKET

Week ended August 24, 1935.

Total sales for week.........2,614,333
Corresponding week year ago.... 802,975
Total sales 1935 to date......38,548,000
Total sales 1934 to date......45,058,547

Stock	Sales	High	Low	Close	Net chge.
A					
†Aero S Mg B	900	2¾	2¼	2¾+	¼
Ainsworth	1,600	39⅝	37	39⅝+	1¼
†Air Invest	1,300	1⅝	1⅝	1⅝+	⅝
Do cv pfd	100	16⅝	16⅝	16⅝	...
Do war	900	...	...	...	...
Ala Gt Sou	125	36⅜	34¼	36⅜—	1
Ala Pow $7 p	80	74	74	74 +	¼
Do $6 pfd	80	68½	66½	68½+	2
Allied Mills	5,500	18⅝	17⅛	17⅞—	⅛
Alum Co Am	1,750	62¼	57⅝	59 —	2
Do pfd	350	97	96	97 +	1
Alum Goods	200	13	12½	13 —	¾
Alum Ltd	600	30½	29	29¼—	½
†Am Beverage	1,100	2⅛	1⅞	2⅛+	⅛
Am Book	40	69	68	69	...
Am Capital A	100	2½	2½	2½+	¼
Do B	100	⅛	⅛	⅛	...
Do pfd	300	22	21	22 +	1
†Am C P&PL	525	45	42½	42½—	2½
†Do B	20,000	5⅝	3⅞	4 —	1½
Am Cyan B	21,800	23⅝	21⅞	23⅜+	¾
†Am Equities	100	2⅝	2⅝	2⅝—	⅛
Am & F P w	3,000	5¼	3⅝	3¾—	1½
Am Founders	6,200	...	...	...	...
Do B pfd	2	37	37	37 +	4
Do D pfd	100	35⅜	35⅜	35⅜+	3
Am G & El	24,600	38⅜	33⅞	33⅞—	5
Do pfd	1,000	107	106	107 +	¼
Am Hd Rub	750	19	17	18 —	1½
*Am Laun M	700	18½	18½	18½+	¼
Am Lt & T	11,600	15⅝	12⅝	13 —	3
Do pfd	300	27	23	23 —	3
Am Mfg	9,000	6	6	6 +	⅞
†Am Maracs	2,700	¾	...	...	...
Am Meter	13,200	16	14½	14½—	2
Am P & Chem	100	27	27	27 +	2
Am Sup Pw	126,000	3¼	1⅞	1⅞—	1⅛
Do 1st pfd	1,100	73	66	66 —	10⅝
Do pfd	6,500	34½	22	22 —	12¼
Am Thr pfd	200	4½	4⅜	4½+	⅛
Anch Post F	100	...	...	...	...
Ang Wupp	200	...	...	...	...
Appal El P pf	100	101¾	101	101½+	⅝
†Act R Tube	600	...	...	...	...
Ark Nat Gas	2,500	2⅞	2	2 —	⅝
Do A	15,800	2⅞	1⅞	1⅞—	⅞
Do pfd	5,100	6⅝	5½	5½—	1⅛
Ark P&Lt pfd	30	75	75	75 —	1
†Art M Wks	2,700	8	7⅛	8 +	⅝
As El Ind	500	8½	8⅜	8½—	⅛
As G & El	6,200	2	1⅛	1⅛—	⅞
†Do A	51,300	2¼	...	...	...
Do war	70,000	3-32	...	...	...
Do pfd	5,200	10⅝	...	...	...
Asso Rayon	400	2	1⅞	...	...
Asso Inv	1,850	36¼	31½	35 +	5
Atl Cst Fish	2,800	7¾	6	7 +	⅞
Atl Cst Line	170	30	28	30 +	2
Atlas Corp	36,700	13⅜	12⅝	13 —	¾
†Do pfd A	800	53½	53	53 —	¾
Do war	11,400	4⅝	4¼	4⅜—	¼
†Auto V Ma	4,000	10⅝	8⅞	10⅛+	1¼
†Axton Fis A	190	55	54½	55 +	½
B					
Babcock & W	50	46	46	46 —	½
†Bellanca Airc	6,700	5¼	4½	5 +	⅝
Bell T Can	25	130	130	130 +	3
†Bickfords	400	12½	12	12 —	¾
Do pfd	100	33⅜	33⅜	33⅜+	⅛
Bliss E W	1,700	9	8¼	8¼—	¾
†Blue Ridge	3,800	2⅝	2¼	2¼—	⅜
†Do cv pfd	600	44¼	43	43¼—	1
†Blumenthal	700	9¼	8½	9	...
†Bourjois	200	4	4	4	...
Botony C mills	200	¼	¼	¼+	⅛
Bow B Bear	9,600	31⅜	28⅜	28⅜—	2⅛
Bras T & L	3,800	8¾	7½	7⅝—	⅝
†Bridgpt Ma	500	7¾	7	7¾	...
Brill B	100	1¼	1¼	1¼+	⅝
Brillo Mfg A	350	25¼	25	25 —	2
Br A Oil cou	100	16	16	16 —	¼
Br A Tb B	100	29⅝	29⅝	29⅝—	1¼
Brit Celan	500	3½	3⅜	3⅜—	¼
Brown Co pfd	50	6	6	6 —	¾
†Brown F Dis	200	6½	6¼	6¼—	⅝
Buckeye P L	100	41⅜	40⅜	41⅜+	⅝
BufN&EP pf	500	23	22⅞	23 +	⅛
Do 1st pfd	450	99⅝	98⅝	99⅛—	⅛
Burco	200	2	1⅞	2 +	⅛
Do war	400	...	...	...	½
Bunk H & S	1,600	44⅞	43⅞	44⅞+	2⅛
Burma Ltd	500	2⅝	2⅝	2⅝	...
Butler Bros	1,400	6⅝	6½	6½—	⅛
C					
Cab & Wire B	800	⅝	...	...	...
Do pfd	300	4⅞	4⅞	4⅞—	⅛
Calamba Sug	300	23⅝	23¼	23¼+	1
Can Ind Alc A	400	8⅜	8⅜	8⅜—	⅛
Do B	100	7⅝	7⅝	7⅝	...
Can Marc Wir	1,900	2	1⅞	1⅞+	⅛
Carib Syn	2,000	2⅞	2½	2½—	⅜
Carrier Corp	3,100	14⅜	12⅞	13⅜+	⅝
†Catalin Am	14,400	9⅞	8⅝	8⅞—	1
Celanese pfd	450	109	109	109	...
Do 1st pfd	775	110	107	109⅞—	⅛
Celluloid	300	9	9	9	...
Do pfd	100	30	29	30 +	2
Cen Hud G&E	300	16½	15⅛	15¼—	1
CenPw& Lt pf	150	37	32½	32⅝—	6
Cen &SW Util	23,600	2	1⅜	1½—	⅝
Cen St El	41,300	2	1⅛	1⅛—	⅞
Do 6 pfd	3,300	14⅝	10⅝	10⅝—	3½
Do 7 pfd	2,225	21	14	14 —	6½
Do cv pfd	100	16	15	15 —	3
Do cv pf n	1,075	13⅜	10⅝	10⅝—	3¼
†Centrif Pi	1,300	4⅞	4⅜	4⅜+	¼
†Charis	2,100	18⅜	17⅞	18⅜+	1⅛
Chi Riv&Mch	500	18⅜	18	18 —	⅝
Childs pfd	880	25½	22	24	...
Cities Serv	152,300	2⅝	1⅞	1⅞—	1
Do pfd	9,400	27	17¼	17¼—	9⅝
Do B pfd	300	3	3	3	...
Do B B pfd	140	23	18½	18½—	4½
Cit Svc P 7 pf	100	36½	36	36 —	6¼
Do 6 pfd	300	33¼	32	32⅝—	6¼
Claud Neon Lts	400	...	...	...	...
Cleve El Ill	500	46	44½	44½—	1¼
†Cleve Tract	2,100	15½	14½	15¼+	¼
Club Alum Ut	500	...	...	...	...
†Colon Oil	900	...	...	...	...
Cockshutt Plo	300	8½	8	8½—	...
Colts Pat F	2,550	39	33⅝	39 +	5
Colum G&E pf	3,925	87⅜	71	71 —	17
ColumO&G vtc	16,500	...	...	...	...
Comwlth Edis	3,800	86	81½	81½—	4½
Comwlt&S war	29,300	...	...	...	...
ComP&L1st pf	400	18½	15⅝	15⅝—	3½
†CommWatsvc	300	...	...	...	...
†Como Mines	6,900	2⅝	2	2 —	⅝
†Compo Sh M	100	15½	15½	15½+	½
Cons Airc	11,200	13⅛	12½	12⅝—	...
Cons Cop Min	15,100	4	3¼	3¼+	...
Cons G&E Bal	3,000	85	78	79 —	8⅛
Cons M S Can	30	171⅝	168	171⅝+	7½
†Cons Ret Str	900	3	2½	2⅝—	...
Do pfd ww	10	60	60	60	...
†Cons Royalty	100	1⅝	1⅝	1⅝+	⅛
Cont G&E p pf	475	80½	73	73 —	8
†Cooper-Bess	1,700	5⅝	4⅝	4⅝—	⅞
†Do pfd	200	25	24	25 +	1
Copper Range	400	4	4	4 +	⅛
Cord Corp	12,100	4⅝	4	4 —	⅝
†Corroon & Re	1,500	3⅝	3⅜	3½—	⅛
†Cosden Oil M	1,600	...	...	...	...
Crane Co	4,300	16½	15	16½—	...
Creole Pet	25,300	18⅝	17⅛	18⅝+	⅛
Crocker Wh	6,100	9⅝	8½	9⅛+	⅛
†Croft Brew	5,300	⅞	⅝	¾—	⅛
†Crown C Pet	200	⅞	⅞	⅞	...
Crown C In A	1,700	11	10⅝	10⅞—	...
Cuban Tob	200	4	3⅞	4 +	2
†Cusi Mex	8,800	1⅝	1½	1½—	⅛
D					
Darby Pet	100	5¼	5¼	5¼	...
†Davenp Hos	200	12½	12	12½+	1½
†Derby Oil	200	1⅝	1⅝	1⅝+	½
Det Gray Ir	17,000	9⅞	7⅝	8⅞+	½
Dictograph	1,300	6	5½	5⅝—	⅛
†Distilled Liq	600	11⅝	11⅝	11⅝+	⅝
Dist Co Ltd	500	23½	22⅞	22⅞—	⅝
Dist Corp Seag	38,400	25⅝	23⅝	24⅝—	⅝
†Doehler D Ca	1,800	20¼	18⅝	19 —	1⅛
Dow Chem	1,000	99	97	98 —	1
Draper Corp	100	62	61	61 —	¼
†Driver-Harris	900	19⅞	19	19⅝—	⅛
Do pfd	10	100	100	100	...
Duke Pwr	175	58	55⅝	58 —	2½
Duval Tex	800	8⅝	7½	7⅝—	½
E					
Eagle Pich Le	600	5⅝	5	5⅝+	⅝
East Gas & F	1,800	4⅝	4¼	4⅜—	⅛
Do pr pfd	200	64	62	63⅞—	⅛
Do 6 pfd	925	53	48½	51 —	½
East Sta	2,700	1⅝	1⅛	1⅛—	⅜
Do A pfd	750	18½	15	15 —	3⅝
Do B pfd	1,500	18	14½	15 —	3½
Easy Was M B	1,600	7	6½	6½+	½
†Eisler Elec	1,300	1⅝	1¼	1¼	...
Edison Br Str	300	33	32¼	33 +	1½
El Bon & S	461,300	19¼	11⅝	12 —	8
Do pfd	8,500	76½	65	65 —	13
Do 5 pfd	1,200	67	57¼	57¼—	10⅛
El Pow As	5,300	6¼	4¾	4¾—	1⅝
Do A	7,800	6	4⅝	4⅝—	1⅜
El P&L opt war	2,500	2½	1⅜	1⅝—	2
Do 2d pfd A	600	19½	14	14 —	6
†Elect Share	2,000	5⅝	4⅝	4⅝—	1¼
Do pfd	200	88	85½	88 —	1⅛
Electrograph	500	13	13	13 —	3
Emp Dis El pf	50	37¼	37¼	37¼—	1½
EmpG&F 7 pf	200	25⅝	23¼	23½—	1⅞
Do 6 pf	100	25½	24	25½+	¾
†Equity Corp	30,300	2⅝	2	2⅛—	½
†Europ El A	1,000	7	7	7	...
Do deb rts	1,100	...	...	...	...
Evans Wallo	300	...	...	...	...
†Ex-cello A&T	27,600	16½	12⅞	15⅞+	2⅝
F					
†Fairchild Av	11,500	8⅝	7⅛	8⅝+	⅝
Fajardo Sug	75	88½	88	88 +	2⅝
†Falstaff Brew	2,200	4⅞	3⅝	4	...
†Fanny Far	700	9⅝	9¼	9⅝+	⅛
Fansteel	900	5¼	4⅞	5⅛+	⅛
†FeddersMfg A	1,500	27	25	27 +	2
†Ferro Enam	1,600	23⅝	22¼	22¼—	1⅝
Fiat rcts	100	25⅝	25⅝	25⅝+	⅝
†Fidelio Brew	4,800	...	...	...	...
First N St 1 pf	20	117	115¾	115¾+	¾
Fisk Rub	10,600	6⅝	5⅝	6 —	⅝
Do pf	100	72	72	72	...
Flintkote A	4,000	27¼	24⅞	27 +	1⅝
Fla P&L 7 pf	650	43½	39	39 —	4½
Ford M Can A	4,600	28⅜	26⅝	26⅞—	1
Do B	250	33	31	33 —	¼
Ford M France	100	3⅝	3⅝	3⅝+	⅛
Ford Mot Ltd	8,900	8⅜	8	8⅛—	¼
†FroedtG cv pf	2,050	16⅝	15⅝	16⅝+	⅝
G					
Gen Alloys	1,600	1⅝	1¼	1⅝+	⅛
Gen El Ltd	2,900	14⅝	14⅝	14⅝—	⅛
Gen Firepfg	200	7¼	7¼	7¼	...
GenG-E cv pf B	150	15½	14	14 +	2
Gen Invest	8,200	1⅞	...	...	...
Gen Pub Sv pf	160	56	54	55 —	1½
Gen Rayon A	200	1¼	1¼	1¼	...
Gen T & Rub	175	46⅞	44	44 —	1
Georg Pw pfd	250	82	81	81 —	1
†Gilbert A C	200	3	2⅞	3 +	¼
Glen Alden	5,200	20¼	19½	19⅝—	¼
†Globe Under	500	10⅝	10⅝	10⅝+	⅛
GodchauxSu A	100	23	23	23 —	3
Do B	100	8	8	8 —	1
†Gold Seal El	4,300	⅝	...	...	...
Goldfield Con	300	...	...	...	...
Gorham Inc A	200	2	2	2	...
†Do pfd	250	15	13⅝	15 +	2⅛
Gohr Mfg vtc	300	15⅜	15	15 —	⅞
†Grand Rap V	700	9¼	9	9¼+	⅛
Gt Atl&P nv	90	136	135	135 —	1
Do 1st pf	40	127¼	127¼	127¼—	2¾
Greenf T & D	100	5½	5½	5½+	⅛
GulfStaUt 6 pf	25	84½	84½	84½—	1
†Groc Str vtc	500	...	...	...	...
Guardian Inv	6,500	1⅝	...	...	...
Gulf Oil Pa	3,100	64⅝	62	64	...
H					
Hall Lamp	100	4½	4½	4½—	¼
†Hartf Elec	25	67½	67½	67½—	2¼
†Hartman Tob	1,100	1⅞	1⅞	1⅞—	⅛
Harvard Brew	1,200	2⅝	2⅜	2⅜—	⅛
†Hazeltine	700	9½	9⅛	9⅛	...
†Hecla Min	37	9½	9½	9½+	¼
Helena Rubin	300	⅝	...	...	...
*Hayden Ch	400	...	...	...	...
†Hires A	200	23⅝	23½	23⅝—	...
†Hir Walker	5,600	28⅝	26⅞	27 —	2
*†Do pfd	900	18	17⅝	17⅝—	⅝
Holly Sugar	750	66¼	59⅞	66⅝+	6½
Holophane	100	6	6	6 +	1
*Hollings G	2,700	13⅜	12⅝	13 —	¼
Holt Henry A	200	7⅝	7¼	7⅜—	⅝
Horn & Hard	200	26½	25½	26½+	⅝
†Hud B M&S	13,800	15⅝	14⅞	15	...
†Hormel & Co	50	18	18	18 +	1½
Humble Oil	4,600	59⅝	57¼	58 —	1
Huylers Del	100	...	...	...	...
Hydro El Sec	100	4⅝	4⅝	4⅝—	⅛
†Hygrade Fd	1,500	2½	1⅞	1⅞—	¼
Hygrade Sylv	225	32	32	32	...
I					
Ill P&L $6 pf	3,850	36	32	32½—	3⅝
Do 6% pf	750	36	34	34 —	1
Imp Chem Ind	300	8⅝	8⅝	8⅝+	¼
Imp Oil Can	11,600	20¼	19	19⅞—	...
Do reg	100	20½	20¼	20¼+	...
†Imp Tob Br	100	34⅝	34⅝	34⅝—	1
Imp Tob Can	800	14	13½	14	...
Ind Ter Ill A	300	2⅞	2½	2½—	...
Indust Fin vtc	100	1⅝	1⅝	1⅝+	⅛
Ind Pipe Line	300	5⅝	5½	5½—	⅛
Ins Co N Am	500	72½	71⅝	72 —	½
Int Hyd-El pf	3,750	13⅝	8	8 —	5¼
†Int Mining	500	12⅝	12¼	12¼—	...
Do war	2,600	3⅞	3⅝	3⅞	...
Internat Pet	11,100	37	35¼	35⅝—	1¼
†Inter Prod	400	3½	3½	3½	...
†Inter S Raz B	500	1⅝	1⅝	1⅝	...
Inter Util A	1,100	4⅝	3½	3½—	...
Do B	4,200	⅝	...	...	...
Do war	600	...	...	...	...
†Inters Hos	100	26⅜	26⅜	26⅜	...
Int P D pf	470	26	23	23 —	4
†Irving A C	2,300	16¼	15½	16 —	½
Iron Firem vt	50	22⅝	22⅝	22⅝—	⅛
†Ital Sup A	1,800	1½	1	1 —	½
Do deb rt	100	¼	¼	¼	...
J					
Jer CP&L5½pf	50	67½	67½	67½—	1¼
Do 6 pfd	10	72	72	72 —	1
Do 7 pfd	40	90	87	90 +	4⅝
†Jones & Na	1,200	1⅛	1	1⅛	...
Jones & L S	1,125	30½	26	28 +	1½
K					
†Kings Brew	100	1	1	1 —	⅛
Kirby Pet	3,900	2⅝	2⅛	2⅛+	⅛
Kirk L G M	200	...	...	...	...
†Klein D E	200	18	18	18	...
†Kleinert	100	6⅜	6⅜	6⅜+	⅛
†Kolster Bra	300	...	...	...	...
†Koppe G&Cpf	100	95⅝	95⅝	95⅝+	⅝
†Krueger Brew	3,700	13½	11⅝	11⅝—	⅝
L					
Lake Sh M	3,200	50½	47½	48⅞—	1¼
Lakey F & M	1,400	2⅝	1⅞	2 +	¼
†Lefc Real pf	100	21½	21½	21½—	¼
Lehigh C&N	5,100	8½	7	7½—	1
†Leonard Oil	500	...	...	...	...
†Lerner Strs	800	67	65½	66	...
Lone S Gas	3,800	8¼	7⅝	7⅞—	¾
Long Is Lt	10,400	5½	5	5 —	⅝
Do pfd	130	81	80	80 —	2
Do pfd B	375	69⅝	67½	67½—	2½
†Louis L & E	7,100	8½	7⅝	8 —	¼
†Lucky Tiger	100	3½	3½	3½	...
Lynch Corp	1,200	39½	38⅝	39⅝—	½
M					
†McCord R B	1,300	6⅛	5⅝	5⅝—	1
McW Dredg	1,100	40½	37⅝	40½+	½
†Mangel Strs	500	8	7⅝	8 —	⅛
Do pfd	40	58⅝	58⅝	58⅝—	5⅝
Mapes Cons	100	26	26	26 +	1
Marion St Sh	300	3½	3	3½+	⅝
Maryland Cas	400	2⅝	2	2⅛	...
Massey Har	400	5	4⅝	4⅝—	⅛
†Mead John	400	71	70	71 +	1⅝
†Mem N Gas	800	3⅝	3⅝	3⅝—	⅛
Merc Strs	400	14⅝	14⅛	14⅝—	⅛
†Merritt C & S	300	3	2⅝	2⅝—	1
Do pfd A	200	23	22½	23 —	¾
Mich Sug	1,200	1	⅞	1	...
Do pfd	300	6	5½	5½—	1
Mid S P A vt	600	1⅝	1⅝	1⅝	...
Do B vtc	100	...	...	...	...
Mid West U	17,100	...	...	...	...
Do pfd	2,100	2⅝	1⅞	1⅞—	⅝
Do pfd cod	1,300	2	1⅝	1⅝—	⅝
Midland Stl	500	17⅝	17⅝	17⅝+	1⅛
Midvale	25	41	41	41	...
†Moc J Voeh	700	13⅜	11½	13⅛+	2⅝
MohH 2d pfd	350	33⅝	30	30 —	3
Do 1st pfd	175	71	69	69 —	2
Molybdenum	22,600	14⅞	12½	14 +	1⅛
Montg W A	290	139½	139	139½+	1½
Montr LH&P	400	33⅝	33	33⅝—	...
†MoodyI pt pf	400	30½	29⅝	30⅛+	...
Mount Prod	1,200	5⅝	5	5 —	⅝
Mount S T&T	20	130½	130½	130½+	½
*Murphy Co	700	120	110	120 +	10⅝
N					
†Nat B Hess	14,600	2¼	1⅝	1⅞—	¼
Nat B & Sh	400	40⅝	40	40 —	1
†N Container	50	21⅜	21⅜	21⅜—	...
Nat Fuel G	1,000	17⅜	17⅜	17⅜—	¼
†Nat Invest	3,000	1⅞	1⅝	1⅝—	⅛
Do war	1,000	...	...	...	...
†Do pfd	160	76	72	75 —	3
Nat Leather	2,000	1⅝	...	1⅛+	⅛
Nat P&L pfd	1,700	84	75⅝	75⅝—	8⅝
†Nat R Mch	3,000	6⅝	6	6	...
Nat Service	700	...	...	...	...
Nat Sug Ref	800	28	27	27⅝—	1½
Nat Trans	1,000	10⅝	10	10 —	¾
Nehi Corp	300	4	4	4	...
Neis Bros pf	25	101	101	101 +	...
†NeptMet A	300	9	8	8 —	2
*New Brad	1,700	2⅝	2¼	2⅜+	⅛
New Hav Clk	100	4⅞	4⅝	4⅝—	⅛
N J Zinc	1,150	62⅞	61⅝	62⅞+	1
NMex & Ariz	1,200	...	...	...	...
†Newmt Min	11,200	55	50	53⅞+	2⅝
N Y Auction	200	3⅝	3⅜	3⅝+	⅛
†NY&H Ros	150	47	44	47 +	3
NYP&L pfd	25	98	98	98 —	1½
NYShipbl Fd	300	9	8⅞	9 +	⅛
N Y Steam	800	19½	19	19 —	1
NY Tel pfd	125	119⅞	119	119⅞+	1½
NY Transit	100	4	4	4	...
NY WSvc pfd	25	74	74	74 —	3½
NiagH Pow	27,800	8⅝	6⅝	6⅝—	1⅝
Do A war	4,800	...	...	...	...
Do B war	100	1⅝	1⅝	1⅝+	...
NiaShMd B	6,300	8⅝	7	7 —	1⅝
Niles-Bem-P	500	24⅝	23½	24	...
†Nipisg Mns	900	2⅝	2⅛	2⅝+	⅛
†Noma Elec	600	1⅝	1⅝	1⅝+	...
NAm Lt&P	8,500	4⅛	2⅝	2⅝—	...
Do pfd	4,500	29⅝	20½	20½—	2⅞
No Am Match	50	38	37	38 +	1
†No Cent Tex	700	3	2⅝	2⅝	...
No Am U Sec	400	3⅝	3⅝	3⅝—	...
†Nor Eur Oil	200	...	...	...	...
NIndPS 7 pfd	50	68	68	68 +	2
NNYU 1stpfd	125	99	98	98 —	2
No Pipe L	400	6⅞	6¼	6⅝—	⅛
Nor St P A	1,600	21½	16	16 —	5
†No West Eng	200	12	12	12	...
†Novadel-Ag	2,100	27½	25⅝	26 —	1½
O					
Ohio Brass B	125	31¼	30	30 —	1
Ohio Oil pfd	100	104	104	104	...
Ohio Pow pfd	50	107⅝	107	107	...
Outbrd Mot A	800	10½	9	10½+	...
Do B	500	1⅝	1¼	1⅝+	...
†Overseas Sec	700	4	3⅝	3⅝—	⅝
P					
†Pac Eastern	1,500	3⅝	3¼	3⅝—	⅝
PG&E 1st pfd	3,500	28⅝	27½	27⅝	...
Do 5½ pfd	200	25⅝	25¼	25¼—	...
Pac Light pfd	25	102	102	102	...
Pac P Svc	1,600	3¼	3	3¼	...
Do pfd	1,300	18⅝	17⅝	17⅝—	1
†PacTin spec	875	37	36⅝	36⅝—	...
†Pan-Am Air	1,600	40	39½	39½—	...
†Pantepec Oil	22,000	2⅛	1⅞	2⅛+	⅛
Parke Davis	600	47⅝	46½	46½—	...
Park Rust-Pr	350	56⅝	55½	56 —	...
PennCL&P pfd	100	39½	38	38 —	2½
Penn G&El A	300	17⅝	17	17⅝+	⅛
Pennroad	16,300	2⅝	2⅜	2⅝—	⅛
Penin Tel	100	11⅝	11⅝	11⅝—	...
Pa Salt Mfg	25	102⅝	102⅝	102⅝—	...
Pa W & P	700	75	74	74 —	1
Pepperell	470	69⅝	60	60 —	7
Phila Co	800	12⅝	11½	12	...
†Phoenix Sec	3,100	3⅝	2⅞	2⅞—	⅝
†Do pfd	100	40	40	40	...
Pie Bak vtc	1,500	11½	9	9 —	2½
†Pierce Gov	400	6	5⅝	6	...
†Pioneer Gold	2,100	9⅝	9⅝	9⅝—	...
Pitney-Bowes	3,600	6⅞	6	6⅝+	...
Pitts Forg	400	5⅝	5	5 —	...
Pitts Lake E	1,290	72⅝	68½	71⅝+	1⅝
Pitts Pl Gl	700	81⅝	78⅝	78⅝—	2⅝
Pond C Pocah	50	18⅝	18⅝	18⅝—	2⅝
†Potrero Sug	900	2⅝	2¼	2¼—	...
†Pratt & Lam	200	23⅝	23½	23⅝+	...
Premier Gld	4,300	1½	1⅝	1⅝	...
Prod Roy	1,600	...	...	...	...
†PropReal vtc	550	19⅝	18⅝	19⅝+	...
†Propper McC	400	...	...	...	...
†Pruden Inv	900	9⅝	9	9⅝+	...
PSInd $6 pfd	30	11	11	11 —	2½
Do $60 par	200	35	35	35 —	...
PSNoIll nopar	100	36	36	36 —	4
PugSdP 5 pfd	500	35½	33½	33⅞—	3
Do 6 pfd	475	17⅝	14	14 —	3¼
Pyrene	9,500	7	4⅝	5⅝+	⅝
Q					
Quaker Oats	70	133	133	133 —	¼
Do pfd	30	145	145	145 —	1
R					
Rwy&Lgt Sec	500	16⅝	16	16 —	⅝
†Rainb Lum A	100	...	...	...	...
Raymond Conc	25	3⅝	3⅝	3⅝+	...
Do pfd	125	14⅝	13	13	...
†Reiter Fost	100	...	...	...	...
†Reli Strs	5,700	8⅝	7⅝	...	...
Relian Intl A	200	1⅝	1⅝	1⅝	...
Reybarn Inc	300	1⅝	1⅛	1⅛—	...
Reynolds Inv	3,100	1⅝	...	...	...
Rich Oil pfd	2,000	1⅝	...	...	...
Rich Rad new	600	3	2⅝	3 +	...
†Roosevelt Fd	700	1½	1½	1½—	...
Root Petrol	600	3	2⅝	3 +	...
Do p pfd	500	9½	8½	9½+	1½
Rossia Intl	1,400	...	...	...	...
Royalite Oil	100	23⅝	23⅝	23⅝	...
†Royal Type	1,800	32⅝	29	31 +	...
Ruberoid	175	65	63	65 +	2½
Ryan Cons	200	1⅝	1⅝	1⅝—	...
S					
Saf Car H&L	175	82	80	80 —	3
†St Anth Gold	300	...	...	...	...
St Regis Pap	16,700	3⅝	2⅝	...	...
Do pfd	280	40	37	37 —	5
Salt Cr Con	400	⅞	...	...	...
Salt C Prod	1,200	7	6⅝	6⅞+	¼
†Schiff Co	100	30	30	30 +	1¼
Schulte R Est	200	...	...	...	...
Scovill Mfg	900	27½	24⅝	26⅝+	2¼
Sec Corp Gen	2,400	3¼	2⅝	2⅝—	⅛
†Seeman Bros	100	50	50	50	...
Segal Lock	2,100	...	...	...	...
Seiberling Rub	300	1⅝	1⅝	1⅝+	¼
Selby Shoe	150	32	32	32	...
†Selected Ind	8,200	2	1⅝	1⅝—	¼
†SInd [alctf]	900	76½	73⅝	75⅛+	2½
†Do pr pfd	700	76⅝	73	75⅛+	3⅛
†SentryS Con	600	...	...	...	...
†Seton Leather	200	5⅛	4⅝	4⅝—	...
†Shattuck D	5,900	3⅝	2⅝	3⅛+	¼
Shaw W&P	200	19	18½	19 +	¼
Sheaffer Pen	200	30⅝	30	30⅝—	½
†Shenandoah	1,800	1⅝	1⅝	1⅝	...
†Do pfd	700	25	22	22 —	3½
Sherwin-Wms	2,000	105	102	104½+	2½
Do AA pfd	350	107⅛	107	107 —	¼
Singer Mfg	90	294½	293	293 +	1
†Smith A O	1,500	53	51	53 +	2½
Smith C vtc	300	12¼	11⅛	11⅛—	1½
†Sonotone	5,600	2⅝	1⅝	2⅛+	⅛
So AmG&Pl	13,100	4	3⅝	3⅝—	...
So Penn Oil	500	24	23⅝	23⅝+	...
So Cal Ed pfd	125	37	36½	36½—	2⅝
*Do A pfd	1,000	28⅝	27½	28⅝+	1½
*Do B pfd	800	26⅝	25⅝	26⅝+	1½
Do C pfd	3,700	25	23¼	25 +	1⅝
†So Nat Gas	6,100	...	...	...	...
Sou UnionGas	100	...	...	...	...
†Southl Roy	600	5½	5⅛	5½	...
SWPenn Pipe	50	49⅝	49⅝	49⅝	...
Span & Gen	500	...	...	...	...
SquareD Co B	800	27⅝	26⅝	27 —	...
Do A pfd	550	35½	34⅝	35⅝+	1⅜
†Stand Brew	500	...	...	...	...
Stand C&Seal	300	34	33⅝	34	...
Stand Dredg	200	27	26	27 —	1
St Oil Ky	2,900	21⅞	20⅝	21	...
St Oil Neb	400	11⅝	11	11	...
St Oil Ohio	300	15⅝	15	15⅝	...
St Pow&Lt	900	4	3⅝	3⅝—	1
Do B	200	3⅝	3	3⅝—	...
Do pfd	100	21	21	21	...
†StandSil-Lead	3,300	...	...	...	...
†Starrett	1,500	...	...	...	...
†Do pfd	1,300	2⅝	2⅝	2⅝	...
SteelCoC Ltd	25	49	49	49 —	1½
†Stein & Co	700	13	13	13 —	½
Stetson [JB]	75	12	11⅝	11⅝—	...
†StutzMot Am	1,700	1⅝	1	1⅝	...
Sullivan Mach	1,825	14	11⅝	13⅝+	1½
†Sun Invest	1,200	5⅝	4⅝	5 —	⅝
†Sunray Oil	8,000	1⅝	1⅝	1⅝+	⅛
†Sunshine M	17,600	20⅝	18⅝	19⅝—	¼
Swift Int	3,000	32½	30¼	31 —	1½
†Swiss-AE pf	100	54	53	54 —	...
Swiss Oil Corp	1,000	2⅝	2½	2⅝	...
T					
Taggart	700	2⅝	2	2 —	⅝
Tampa El	1,100	36½	34½	36½+	⅝
Tastyeast A	900	1	...	...	...
Technicolor	5,900	19½	18⅝	18⅝—	...
†Teck-Hugh G	15,200	4⅛	3⅝	4⅛+	...
†TexGulfProd	6,600	3⅝	3⅝	3⅝—	...
†Texon Oil	1,300	6	5⅝	5⅞—	⅛
†Thermoid pfd	400	43	37⅞	43 +	2⅝
†Tob & AlStk	25	60⅝	60⅝	60⅝—	7⅝
Tob Prod Exp	500	2⅝	2	2 —	...
Todd Ship	400	28½	27	28⅛+	1½
†Toledo E pfd	10	104	104	104 +	1½
*Trans Lux	4,200	2⅝	2⅜	2⅝+	...
Tri-Cont war	1,600	1⅝	1⅝	1⅝+	...
TriplexS Gl	100	1⅝	1⅝	1⅝—	...
Trunz Pork S	100	18⅝	18⅝	18⅝+	...
Tubize Chat	4,100	7	7	7	...
Do A	100	18⅝	18⅝	18⅝—	1
†Tung-S Lamp	2,600	7⅝	6⅝	6⅝—	...
†Do pfd	300	44½	44⅝	44⅝+	...
U					
UnGas Can	700	5⅝	5⅝	5⅝—	⅛
Union Tob	1,200	...	...	...	...
United Air war	3,200	7	4⅝	7 +	2
†Unit-Carr F	600	18	18	18 —	1½
†Unit Chem	100	6⅛	6⅛	6⅛+	⅛
Unit Corp war	6,000	1⅝	1	1 —	...
†Unit Dry Dks	300	...	...	...	...
Unit Founders	77,800	1⅝	...	...	...
United Gas	66,200	4⅝	3⅝	3⅝—	1⅝
Do war	12,700	...	...	...	...
Do pfd	4,100	76⅝	72	72⅝—	4⅝
UnG&E pfd	70	80½	80	80½—	1
UnLt&Pw A	46,200	3⅝	2⅝	2⅝—	1½
Do B	2,800	6⅝	4⅝	4⅝—	1½
Do cv pfd	19,600	20⅝	12⅝	12⅝—	8⅝
Un Milk Prod	83	4⅝	4⅝	4⅝+	...
UnMolassLtd	600	4⅝	4⅝	4⅝—	...
†Un Prof Sh	700	...	...	...	...
Unit Shoe M	450	83	81⅝	81⅝—	1⅝
Do pfd	50	39	39	39 —	1
†US&IntSec	1,200	1	1⅝	1	...
†Do pfd	900	72	68½	70 —	1
USElecPow	11,600	...	...	...	...
Do war	100	3-32	3-32	3-32	...
U S Foil B	4,600	13⅝	11⅝	13 +	...
U S Play Cd	200	35⅝	35⅝	35⅝+	...
U S Radiator	100	3⅝	3⅝	3⅝+	...
Do pfd	425	22	21	21 —	1
U S Rub Recl	100	1	1	1	...
Unit Stores vtc	2,100	1⅝	1	1	...
Unit Verde	4,300	3	2⅝	3 +	...
†Unit Wall P	5,900	2⅝	2⅝	2⅝—	...
Univ Insur	150	18	17½	17½+	...
Univ Pict	200	2⅝	2⅝	2⅝	...
Utah Apex M	900	...	...	...	...
UtahP&L pfd	275	30½	27⅝	27⅝—	2¼
†Utility Equit	1,500	3⅝	3	3 —	...
Do pfd	1,000	72	66½	66½—	5⅝
Util Pow&Lt	26,300	1⅝	1⅝	1⅝	...
Do pfd	4,050	17½	13	14⅝—	2⅝
Utility & Ind	1,100	1⅝	...	...	...
Do pfd	1,300	4⅝	2⅝	2⅝—	1½
V					
Venez Mex Oil	200	2	2	2	...
†Venezuel Pet	9,400	1⅝	1⅝	1⅝+	...
Vogt Mfg	100	14⅝	14⅝	14⅝—	2⅝
W					
Waco Airc	900	6⅝	5⅝	6	...
Wahl Co	300	2½	2⅝	2½+	...
†Waitt & B A	100	9⅝	9⅝	9⅝—	...
†Walker Min	100	1⅝	1⅝	1⅝+	...
Walgreen war	800	...	...	...	...
Wayne P new	6,100	14½	13⅝	13⅝—	...
†Wenden Cop	22,200	...	...	...	...
†WestVaC&C	5,000	4⅝	4⅝	4⅝—	...
West Air Exp	1,800	3⅝	3⅝	3⅝	...
*WAutoSup A	1,350	57	55	56⅛+	1⅝
West Pw pfd	40	102	102	102 +	3½
WestvacoCh pf	25	101⅛	101⅛	101⅛+	...
Willi Oil-O-M	200	6⅝	5⅝	6⅛+	1⅝
†Wil-LowCafpf	300	3⅝	3	3½	...
†Woodley Pet	8,800	5⅝	5⅛	5⅝+	...
Woolwth Ltd	300	27⅝	27⅛	27⅛—	1⅛
Wright Harg	17,600	7⅝	6⅝	7 —	...
Y					
†Yukon Gold	4,400	1⅝	1½	1½—	¼

DOMESTIC BONDS.

Sales, thous.	Bond	High	Low	Close	Net chge.
6	Abb Da 6s '42	105¾	104½	104½—	1¼
24	Ala Pw 5s '46	104¼	102½	102½—	1½
23	do 5s '51	100⅝	99	100 +	⅝
59	do 5s '68	91⅝	91	91 +	...
61	do 4½s '67	85⅝	84⅝	85 —	...
5	do 5s '56	98	97⅝	97⅝—	⅝
10	Alum Co 5s '52	107	107	107 —	...
1	do 5s '52 called	105	105	105	...
26	Alum Ltd 5s '48	104	102	102½—	1½
17	AmComP 5½s'53	5¼	3	3 —	1¼
6	Am&Cont 5s'43	100⅝	100½	100½—	1⅛
17	AmElP 6s'57A	17	15⅝	16 —	1
97	AmG&E 5s 2028	106⅝	105½	105½—	...
27	AmG&Pw 6s'39	43½	41	41 —	2
29	do 5s '53	40½	37⅝	37⅝—	2⅝
371	Am P&L 6s 2016	91⅝	87⅝	87½—	3⅝
14	Am Rad 4½s '47	105	104⅝	105 +	...
72	Am Roll M 5s'48	99⅝	99⅝	99⅝+	...
99	Am Seat 6s '36	99⅝	98⅝	99⅝+	...
26	AppalElPw 5s'56	105⅝	105⅝	105⅝+	...
3	Appal Pw 5s '41	107⅝	107⅝	107⅝—	...
6	do 6s 2024 A	110	109⅝	109⅝+	...
60	ArkP&L 5s '56	96⅝	95⅝	95⅝—	...
288	AsElec 4½s '53	52⅝	46	46 —	7⅝
17	AsG&E 5½s '38IC	37	32⅝	33 —	7
330	do 5s '50	37⅝	28⅝	28⅝—	2½
46	do 5½s '77	38⅝	30⅝	30⅝—	5⅝
303	do 5s '68	37⅝	28⅝	28⅝—	8½
22	do 4½s '48	33⅝	27	27 —	8
405	do 4½s '49 C	34	27	27½—	5⅝
6	As Rayon 5s '50	69	69	69 —	...
86	As Tel U 5½s '44	28	28	27 —	1
152	do 5½s '44 ctf	28	25⅝	25⅝—	2½
4	do 6s '33	60	57⅝	60 —	...
28	do 6s '33 ctf	61	57⅝	60 —	...
23	AsT&T 5½s '55A	74½	72	72 —	2½
27	AtlPlyw 5½s '43	81⅝	80½	81⅝—	...
58	BaldLoc 6s '38ww	62⅝	55	61⅝+	5⅝
278	do 6s '38 xw	60	52	59 +	6½
18	Bell T C 5s '55 A	114⅝	114⅝	114⅝+	...
11	do 5s '57 B	118	117⅝	117⅝—	...
11	do 5s '60 C	119⅝	118⅝	118⅝—	...
8	Beth Stl 6s '98	135	132	132 —	3
4	BingLH&P 5s'46	107	106⅝	107 +	...
123	Birm El 4½s '68	91⅝	90⅝	91⅝	...
37	Birm Gas 5s '59	80½	78	78½+	...
1	Bos C Gas 5s'47	109	109	109 +	...
17	Brd Riv P 5s'54	90	89	89⅝—	...
2	BfloG E 5s '56A	107⅝	107⅝	107⅝—	...
37	Can Nor P 5s'53	101⅝	101⅝	101⅝—	...
19	Can Pac 6s '42	112	111	112 +	...
8	†CapAd 5s '53A	101	100	100 —	1
65	CarolinP&L 5s'56	97⅝	96⅝	96⅝—	...
3	Ced R Mfg 5s'53	111⅝	110	110 —	1
17	CenArL&P 5s'60	105	104⅝	104⅝—	...
41	CenIllPS 5s '56 E	99⅝	98⅝	99 +	...
27	do 5s '68 G	97⅝	97⅝	97⅝+	...
21	do 4½s '81 H	92⅝	92	92 —	...
166	do 4½s '67 F	92⅝	91⅝	92⅝—	...
39	CenMe 4½s '57E	101	100⅝	101 +	...
13	do 5s '55 D	105⅝	105	105	...
17	CenOhL&P 5s '50	97⅝	97⅝	97⅝—	...
152	Cen P&L 5s '56	79⅝	78	78 —	2
5	Cen Pow 5s '57D	86⅝	85⅝	85 —	1¼
696	CenStEl 5½s '54	62	52⅝	52⅝—	9⅝
304	do 5s '48	60⅝	52⅝	52⅝—	8½
90	CenStP&L 5½s'53	71⅝	67⅝	69 —	2½
37	ChiDisE 4½s '70	104⅝	104⅝	104⅝—	...
2	ChiJR&USY5s'40	110	110	110 —	...
12	ChiPnT 5½s '42	103	101⅝	103 +	1
11	Chi Ry cod 5s'27	78⅝	76	76 —	4
10	CinStRy 5½s '52	89⅝	89⅝	89⅝—	...
7	do 6s '55 B	92	91⅝	91⅝—	...
92	Cities Serv 5s '66	60	53⅝	53⅝—	6⅝
108	do 5s '50	60⅝	52	52⅝—	8½
25	Cit S Gas 5½s'42	93⅝	90⅝	90⅝—	8½
25	Cit S G P 6s '43	100⅝	100⅝	100⅝—	...
121	CitSP&L 5½s '49	61⅝	51	51 —	11
637	Cit S Pw 5½s '52	61⅝	50⅝	50⅝—	11⅝
10	Clev E Ill 5s '39	102⅝	102⅝	102⅝—	...
15	Cwlth Ed 5s'53A	111	110⅝	111	...
3	do 5s '54 B	111⅝	111	111⅝—	...
19	do 4½s '56 C	111	110⅝	110⅝—	...
39	do 4½s '57 D	111⅝	110⅝	111 —	...
117	do 4s '81 F	104⅝	103⅝	104 —	...
38	CwlthS 5½s'48A	102⅝	101⅝	102¼—	...
68	ComP&L 5s '57	73⅝	69	69 —	3⅝
1	ConL&P 5s '63D	107⅝	107⅝	107⅝—	...
27	ConnRivP 5s '52	106	105	105 —	1
1	CGELBa4½s'70H	107	107	107	...
12	do 4s '81	107⅝	107⅝	107⅝	...
8	Con G Balt5s'39	112	111	112 +	1
19	ConGU 6½s '43A	19⅝	17⅝	17⅝—	2½
36	do 6s '43	80	76⅝	77⅝—	1
11	Consum P 5s'36	101⅝	101⅝	101⅝—	...
22	do 4½s '58	107⅝	106⅝	107 —	...
414	ConG&E 5s '58A	79⅝	73	73 —	6⅝
51	Crane Co 5s '40	103⅝	102⅝	103 —	...
111	Crucib St 5s '40	100⅝	100⅝	100⅝—	...
15	Cudhy P 5½s'37	103	102⅝	102⅝—	...
4	do 5s '46	103⅝	103⅝	103⅝—	...
15	CumCP&L4½s'56	105⅝	105⅝	105⅝+	...
8	Dall P&L 6s '49	108⅝	108	108 —	...
7	Day P&L 5s '41	107⅝	107⅝	107⅝+	...
17	DelElP 5½s '59	102	101⅝	101⅝—	...
1	DenvG&E 5s '49	109	109	109	...
8	DerbyG&E 5s '46	97	96⅝	97 +	...
12	DetCGas 6s '47 A	103⅝	103½	103½	...
69	do 5s '50 B	98⅝	97	97 —	1⅝
3	DetIntBr 6½s'52	4⅝	...	4½—	...
3	do 7s '52 ctf	...	...	...	...
10	do 6½s '52 ctf	5	4⅝	4⅝+	...
6	DixGulfG 6½s'37	102	101⅝	101⅝—	...
2	EastUtInv 5s '54	16⅝	16⅝	16⅝+	1⅝
2	ElPasoEl 5s '50A	104	104	104 +	...
9	EPNG 6½s'43ww	103⅝	103⅝	103⅝—	...
627	ElecP&L 5s 2030	71⅝	59	59 —	13
44	EmpDisE 5s '52	94⅝	93⅝	94	...
97	EmpO&R 5½s '42	73	70	70 —	3⅝
1	ErieLtg 5s '67	106	106	106	...
14	FairbMor 5s '42	103⅝	103⅝	103⅝—	...
110	FedWat 5½s '54	76⅝	71⅝	71⅝—	5⅝
16	FstoneCM 5s '48	104⅝	103⅝	104⅝+	...
13	FstoneTire 5s '42	105	105	105	...
214	FlaP&L 5s '54	90⅝	89⅝	89⅝—	...
55	FlaP 5½s '79 A	95⅝	95	95⅝—	...
48	GE&G 5s'44A sxw	87	81⅝	83 +	...
76	GatinP 5s '56	89⅝	88⅝	88⅝—	1
21	do 6s '41	80	77	77 —	3
14	do 6s '41 B	77⅝	75⅝	76⅝—	2⅝
15	GenBronze 6s '40	96⅝	95⅝	96 +	...
5	GenPubS 5s '53	94	94	94	...
117	GenPbUt 6½s '56	80⅝	75	75⅝—	4⅝
19	GenVend 6s '37	15	14	15 +	...
13	do 6s '37 ctfs	14	13⅝	14 +	2
53	GenWWk 5s '43A	84	82	83 —	...
144	GeoPow 5s '67	96⅝	95⅝	96 —	...
27	GeoP&L 5s '78	75⅝	74⅝	75⅝—	...
1	Gillette 5s '40	102⅝	102⅝	102⅝—	...
71	GlenAldCl 4s '65	92	91⅝	91⅝—	...
214	†Gobel 6½s '35	92	86	89⅝+	2½
8	GrdTrunk 4s '50	95	94⅝	94⅝+	1⅝
14	do 6½s '36	102⅝	102⅝	102⅝—	...
7	GrtWestP 5s '46	107⅝	107⅝	107⅝—	...
67	GuarInv 5s'48 A	62⅝	55	55 —	8
10	GulfOilPa 5s '47	107	106⅝	106⅝—	...
32	GulfStUt 4½s '61	102⅝	101	101	...
28	do 5s '56 A	105	104	104 +	...
12	HackenWa 5s '38	109⅝	109⅝	109⅝—	...
43	HallPr 6s'47A stp	73½	70	72⅝	...
5	HoodRub 7s '36	101	101	101 +	...
7	do 5½s '36	100⅝	100	100⅝	...
1	HouGuG 6½s '43	96⅝	96⅝	96⅝—	...
27	do 6s '43	103	102⅝	103	...
5	HouL&P 4½s'78D	104	104	104 —	...
35	do 4½s '81 E	105	104⅝	105 +	...
6	do 5s '53 A	104⅝	103⅝	103⅝—	1⅝
2	HydrPNiF 5s '51	107⅝	107⅝	107⅝	...
13	†HygrFd 6s '49A	55⅝	54⅝	54⅝—	2⅝
3	†do 6s '49 B	57⅝	57⅝	57⅝—	...
9	IdahoPow 5s '47	108	108	108 —	...
3	IllCen 6s '37	67⅝	66	66 +	...
17	IllNorUt 5s '57	107⅝	107	107 +	...
70	IllPw&L 5s '56 C	92	90⅝	90⅝—	2
15	do 5½s '57	89	88	88⅝+	...
81	do 6s '53	98⅝	96	96 —	2⅝
58	do 5½s '54 B	95⅝	94	94⅝—	1⅝
3	Ind&Mich 5s '55	106	106	106	...
1	do 5s '57	111⅝	111	111 —	...
11	IndEl 6s '47	91⅝	89⅝	90	...
5	do 6½s '53 B	94⅝	94	94 +	...
32	do 5s '51 C	82⅝	79⅝	79⅝—	2⅝
21	IndHydEl 5s '58	88⅝	87⅝	88 —	1
45	IndSvc 5s '50	60⅝	56	56 —	4⅝
11	do 5s '63 A	60	58⅝	59⅝—	1⅝
87	IndnplsGas 5s '52	105⅝	104⅝	104⅝—	1⅝
77	IndP&L 5s '57 A	104⅝	104⅝	104⅝—	...
6	IntPSec 7s '57 E	65	61	62 —	6
12	do 7s '52 F	62⅝	59	59 —	7
19	do 6½s '55 C	62	60	60 —	5
8	IntSalt 5s '51	107⅝	107	107⅝+	...
30	IntSecAm 5s '47	88⅝	85	86 —	2
6	IntI&Stl 5½s '46	99	98⅝	99 +	...
99	InterPw 6s '52	71⅝	66	67⅝—	4½
129	do 6s '57	83⅝	79⅝	80⅝—	3
36	IntPSvc 5s '56 D	77⅝	75⅝	76⅝—	...
30	do 6s '58	74	70	71 —	2½
30	InvCo 5s'47A xw	100⅝	100⅝	100⅝+	...
26	Ia-NebL&P 5s '57	103⅝	102⅝	103 +	...
6	do 5s '61 B	102⅝	102	102 —	...
8	IaP&L 4½s '58A	105⅝	105⅝	105⅝+	...
38	IaPubSvc 5s '57	100⅝	99	99⅝—	...
13	JacksonvG5s'42stp	55⅝	53⅝	54⅝+	...
4	Jam'caW5½s'55A	107⅝	107⅝	107⅝+	...
50	JerCP&L4½s'61C	103⅝	102⅝	102⅝—	...
4	do 5s '47B	103⅝	103⅝	103⅝+	...
8	KanG&E6s2022A	115⅝	115⅝	115⅝—	...
6	KanP&L 5s'57B	106⅝	106⅝	106⅝+	1⅝
5	do 5s '55A	106⅝	106	106⅝+	...
68	Kan Pow 5s'47A	98	97⅝	97⅝—	...
13	Ky Util 6½s'48D	100	99	99 —	...
12	do 5s '55F	91⅝	90	90 —	3⅝
66	do 5s '69 I	88⅝	86	86 —	2⅝
29	do 5s '61H	89⅝	87	88⅝	...
4	Kimber-C 5s'43A	103⅝	103⅝	103⅝	...
9	KopG&C 5½s'50	105	104⅝	104⅝—	...
26	do 5s '47	103⅝	103⅝	103⅝+	...
19	Kresge 5s '45ctf	102⅝	101	102⅝+	...
8	LacledeG 5½s'35	82⅝	82⅝	82⅝+	...
57	LehPS6s2026A	107⅝	106⅝	107⅝+	...
48	Lex Util 5s '52	99⅝	98⅝	99 —	...
28	LibMcN&L 5s'42	104⅝	103	103 —	1
1	LoneStar G 5s'42	105⅝	105⅝	105⅝+	...
20	LongIsLt 6s '45	106⅝	106⅝	106⅝+	...
2	LosAngG&E5s'39	107⅝	106⅝	107⅝+	...
2	do 6s '42	108⅝	108⅝	108⅝+	...
3	do 5½s '47E	109	109	109	...
9	do 5½s '43F	105⅝	105⅝	105⅝—	...
3	do 5½s '49I	105⅝	105⅝	105⅝+	...
9	do 5s '61	107	107	107 —	...
50	LouP&L 5s '57	102	101⅝	101⅝+	...
44	ManitobP5½s'51A	57½	55	56⅝+	...
24	MassGas 5½s'46	96⅝	96⅝	96⅝+	...
114	do 5s '55	91⅝	89⅝	89⅝—	2⅝
10	McCord R 6s '43	90	89⅝	89⅝—	...
18	MemphP&L 5s'48	102⅝	102	102⅝+	...
62	Metro Ed 4s '71	102⅝	101⅝	102⅝+	...
12	do 5s '62F	107	106⅝	107 +	...
11	Midland V 5s '43	79½	79	79 +	...
9	MidStP 6½s'45 A	87	86	87	...
131	MidwUt 5s'32ctf	18	14⅝	14⅝—	3⅝
206	do 5s '33 ctf	18	14⅝	14⅝—	3⅝
120	do 5s '34 ctf	18	14⅝	14⅝—	3⅝
181	do 5s '35 ctf	18	15	15 —	2⅝
35	MilwGLt 4½s'67	106⅝	106⅝	106⅝—	...
29	MinnGLt 4½s'50	105	104⅝	104⅝—	...
31	MinnP&L 4½s'78	94⅝	92⅝	93⅝—	1⅝
32	do 5s '55	99⅝	96⅝	96⅝—	3⅝
7	MissRivF6s'44xw	102⅝	102	102 —	...
77	MissP&LCo 5s'57	91⅝	90	90 —	...
15	Miss Pow 5s '55	87	86⅝	86⅝—	...
11	MissRivP 5s '51	106⅝	106⅝	106⅝+	...
2	MoP&Lt 5½s'55	107⅝	107⅝	107⅝—	...
51	MoPubS 5s '47	52⅝	51⅝	52⅝—	...
79	Mon'gWP 5½s'53	103⅝	102⅝	103 +	1⅝
1	Mont-DakP5½s'44	85	85	85 —	...
9	M'ntLH&P5s'51A	106⅝	106⅝	106⅝	...
12	do 5s '70B	106⅝	106⅝	106⅝—	...
17	MunsonSS6½s'37	5⅝	4⅝	5⅝+	1⅝
22	Narrag'sett 5s'57	105⅝	104⅝	104⅝—	...
1	do 5s '57B	104⅝	104⅝	104⅝+	...
9	Nassau&Suf5s'45	103	103	103 —	1
29	NatP&L 6s2026A	98⅝	96⅝	96⅝—	...
89	do 5s 2030B	88	84	84 —	4⅝
795	NatPubS 5s'78ctf	15½	12⅝	12⅝—	2⅝
8	NebrPw 4½s'81	110⅝	109⅝	109⅝—	...
14	NeisnerBro 6s'48	101⅝	100	100 —	1⅝
106	NevadaCalE 5s'56	85	81⅝	81⅝—	3⅝
13	NewAmstG 5s'48	108⅝	108⅝	108⅝—	1
115	NEngG&E 5s '50	71⅝	69⅝	70 —	1⅝
52	do 5s '48	70⅝	69	69 —	2
96	do 5s '47	71⅝	69⅝	69⅝—	1⅝
70	NEngPow 5½s'54	82	79	79⅝—	2⅝
90	do 5s '48	77⅝	75	75 —	2
14	NOrlPS 5s '49A	59⅝	58⅝	59 —	1
37	do 4½s '35	68	66⅝	67⅝—	...
44	do 5s '42 stp	65⅝	63	63 —	2
2	NY&WstL4s2004	103⅝	103⅝	103⅝+	1
16	NYCenEl 5½s'50	90⅝	89	90 —	...
19	NYP&O4½s'50wa	106⅝	106⅝	106⅝—	...
29	NYP&Lt4½s'67	105⅝	105⅝	105⅝	...
74	NYStE&G4½s'80	102⅝	102⅝	102⅝—	...
18	NiagFallP 6s'50	107	106⅝	107	...
2	do 5s '59	109	108⅝	109 +	...
280	NAmL&P 5½s'56	89	83	85 +	1⅝
29	NorConUt5½s'48A	46⅝	45	45⅝—	2
9	NorIndG&E 6s'52	105⅝	105⅝	105⅝	...
14	NIndPubS 5s'69	97⅝	97	97⅝—	...
55	do 5s '66C	98⅝	97⅝	98⅝+	...
26	NIndPS 4½s'70E	93⅝	93	93⅝	...
26	NOhP&L 5½s'51	107⅝	107⅝	107⅝	...
8	NOhTr&L 5s'56	107	106⅝	107	...
21	NState P 5½s'40	103⅝	102⅝	103⅝—	...
127	do 4½s '61	105	104⅝	105	...
12	Nwest El 6s '35	99⅝	99⅝	99⅝—	...
16	do 6s '35 ctf	99⅝	99	99⅝+	...
4	Nwest Pow 6s'60	36⅝	34	34 —	1⅝
21	do 6s '60 ctfs	35⅝	35	35⅝—	...
17	Nwest PS 5s'57	96⅝	95⅝	95⅝	...
34	Ogden Gas 5s'45	104	103⅝	103⅝—	...
51	Ohio Edis 5s'60	106	105⅝	106	...
13	OhioPow 5s'52B	106⅝	105⅝	105⅝—	...
18	do 4½s '56D	105⅝	104⅝	104⅝—	1
1	OhPubS 6s'63 C	109⅝	109⅝	109⅝—	...
16	do 5½s '61E	106⅝	106	106 —	...
2	do 5s '54D	104⅝	104⅝	104⅝—	...
24	OklaG&E 6s'40A	102⅝	102⅝	102⅝+	...
23	do 5s '50	105⅝	104⅝	104⅝—	...
21	OklaP&Wat 5s'48	81⅝	78⅝	79⅝—	1½
9	OswegoFalls 6s'41	86	85	85⅝	...
10	PacGstPow 5s'40	105⅝	105⅝	105⅝	...
8	PG&E 4½s'57E	106⅝	106⅝	106⅝	...
8	†do 4½s '80F	106⅝	106⅝	106⅝+	...
6	do 5s '55D	107	107	107 +	...
12	do 6s '41B	119⅝	119	119 —	...
8	Pac Inv 5s'48A	97⅝	97	97	...
107	PacP&L 5s'55	83	81	81⅝—	1⅝
6	Palm Louis6s'38	103	103	103	...
69	PenCenP&L4½s'77	99⅝	98⅝	98⅝—	...
11	do 5s '79	103	102	102 —	...
50	Pen El 4s '71F	95⅝	95	95⅝—	...
28	PenOh Ed 6s'50	101⅝	97⅝	98⅝—	2⅝
81	do 5½s '59	95⅝	92⅝	92⅝—	2⅝
13	PenOP&L5½s'54	106	106	106	...
7	Pen Pow 5s'56	105⅝	105⅝	105⅝—	...
1	PenPubS 6s'47C	107⅝	107⅝	107⅝—	...
7	do 5s '54D	103	103	103 —	...
8	PenTel 5s '60 C	106⅝	106	106⅝—	...
1	PenWat&P 5s'40	113⅝	113⅝	113⅝+	...
2	do 4½s '68B	106	106	106	...
34	PeoGL&C 4s'81B	88⅝	87	87⅝—	...
88	do 6s '57C	102⅝	101⅝	102 —	...
126	PeopL&P 5s '79	8	4⅝	5⅝—	2⅝
20	Phila El 5s'66	113	112⅝	113 +	...
10	do 5½s '72	111	110	110 +	...
5	PhilaRapTr 6s'62	85	85	85 +	1
3	PhilSubWat5s'55	103⅝	103⅝	103⅝	...
38	Pied El 6½s'60A	46	42	42⅝—	4⅝
25	PiedNRy 5s'54A	101⅝	100⅝	100⅝+	...
3	PittsCoalCo 6s'49	106⅝	106⅝	106⅝	...
38	PittsSteel 6s '48	96⅝	95⅝	95⅝—	...
1	Poor & Co 6s'39	103⅝	103⅝	103⅝	...
62	Portl G&C 5s'40	85⅝	82⅝	82⅝—	3
1	PotomacElP5s'36	104⅝	104⅝	104⅝	...
3	do 5s '56E	106⅝	106	106⅝+	...
3	do 4½s '61F	106⅝	106⅝	106⅝+	...
2	PotreSug 7s'47stp	52⅝	52⅝	52⅝+	...
27	PowCNY 5½s'47	103	102⅝	102⅝—	...
12	PowSecCorp 6s'49	94⅝	94	94 —	...
45	PubSNH 4½s'57B	106	104⅝	104⅝—	...
8	PubSNH 4½s'78D	101	100⅝	100⅝+	...
49	do 5s '56	108⅝	107	107 —	1⅝
2	do 5s '66C	105⅝	105⅝	105⅝+	...
30	do 4½s '80E	100⅝	99⅝	99⅝—	...
77	do 4½s '81F	100⅝	99⅝	99⅝—	...
4	do 6½s '52H	105	105	105	...
27	PubSNJ 6s ctfs	131⅝	130⅝	130⅝	...
6	PubSOkla 5s'61C	104⅝	104⅝	104⅝+	...
22	do 5s '57D	103⅝	103	103⅝+	...
20	PubSSub 5½s'49A	99	96	96 —	2⅝
176	PugSdP&L 5½s'49	83⅝	81	81 —	1⅝
24	do 5s '50C	79	77	77 —	3
85	do 4½s '50 D	76⅝	73⅝	74 —	1⅝
15	QuebPow 5s'68A	105⅝	104⅝	104⅝—	...
23	QueensBoG 5½s'52	100	99⅝	99⅝	...
1	†Reli Mag 5s'54A	92	92	92	...
2	RepGas 6s'45Acod	69⅝	69	69 —	1
7	RochRy&L 5s'54	113⅝	113	113	...
73	StLGas&C 6s'47	14	12	12 —	2
2	SfeHarW 4½s'79	106	106	106 —	...
19	S AntPS 5s'58B	104	103⅝	104	...
2	SJoaqL&P 6s'52	124⅝	124⅝	124⅝+	...
18	Scripps 5½s '43	102⅝	102⅝	102⅝—	...
40	Seattle Lt 5s '49	53	50	51⅝—	...
1	Servel Inc 5s '48	106	106	106 +	...
48	Sh W&P4½s'67A	101	99⅝	99⅝—	...
6	do 4½s '68 B	100	99⅝	99⅝—	...
21	do 4½s '70 D	100	99⅝	99⅝—	...
9	do 5s '70 C	105⅝	104⅝	104⅝—	...
3	Sher Wyo 6s '47	63	...	...	...
99	SEP&L 6s 2025A	97	94⅝	94⅝—	2⅝
27	South C P 5s'57	95⅝	95⅝	95⅝	...
3	So Cal Ed 5s'52	105	105	105 —	½
15	do 5s '54	106⅝	105⅝	106	...
19	So Cal G 4½s'61	105⅝	105⅝	105⅝	...
3	So I G&E5½s'57	107	106⅝	106⅝+	1½
104	So Ind Ry 4s '51	60	52	58⅝+	4⅝
103	South N G 6s'44	98	96⅝	97 —	½
20	So'w A T 5s'61A	85	82⅝	85 +	1⅝
36	So'w G&E5s'57A	103⅝	103⅝	103⅝—	...
14	do 5s '57 B	103⅝	103	103 —	...
20	So'w L&P 5s'57A	95⅝	95	95 —	...
19	So'w N G6s'45	91⅝	90	90 —	½
8	So' P&L6s2022A	90⅝	89⅝	89⅝—	...
12	So'w PS 6s'45 A	100⅝	99⅝	100⅝+	...
3	Staley Mfg 6s'42	105	105	105 —	...
134	Stand G&E 6s'35	62⅝	54	54 —	7⅝
109	do 6s '35 cvt	62⅝	55	55 —	7⅝
246	Std G&E 6s '51	59⅝	51	51 —	8⅝
225	do 6s '66	58⅝	49⅝	49⅝—	9⅝
3	Std Inv 5½s '39	94⅝	94⅝	94⅝	...
7	do 5s '37	95⅝	95	95 +	...
335	Std P&L 6s '57	57⅝	47⅝	47⅝—	10
3	Stand Tel 5½s'43	46	43	43 —	2
17	SuperpIll 4½s'70	103⅝	102	102⅝—	...
32	do 4½s '68	102⅝	102⅝	102⅝—	...
11	do 6s '61	106⅝	106	106⅝+	1⅝
5	SyracusL 5½s'54	107⅝	107⅝	107⅝+	...
4	do 5s '57 B	107⅝	107⅝	107⅝	...
14	Tenn El P 5s'56	94	92	92 —	2
6	Tenn P S 5s '70	83⅝	83	83⅝—	...
75	Tex El S 5s '60	100	99⅝	99⅝—	...
1	Tex P&L6s2022A	102	102	102 +	...
23	do 5s '56	103⅝	102⅝	102⅝—	1
19	do 5s '37	106⅝	105⅝	105⅝—	...
58	†Therm 6s'37stp	93	85	91⅝+	8⅝
43	Tide WP 5s'79 A	97⅝	96⅝	96⅝—	1⅝
46	Toledo Ed 5s '62	107	106⅝	106⅝+	...
102	TwCRT 5½s'52A	62	60⅝	61 —	...
2	Ulen&Co 6s'44sta	61	61	61 —	...
10	do 6s '44 2d stp	61⅝	61	61 —	...
2	Union El 5s'67B	105⅝	105⅝	105⅝+	...
74	Un L&P 6½s'74	63⅝	56	56 —	7
339	Do 6s '75	61⅝	53	53⅝—	8⅝
47	do 5s '59	98⅝	97	97 —	1
104	Un L&Ry 5½s'52	78⅝	74	74 —	5
43	do 6s '52 A	102⅝	102	102⅝	...
29	do 6s '73 A	62	55⅝	55⅝—	6⅝
20	U S Rub 6s '36	103	102	103 +	1
1	U S Rub 6½s'36	100⅝	100⅝	100⅝	...
7	do 6½s '37	103	102⅝	102⅝+	...
1	do 6½s '38	103⅝	103⅝	103⅝+	1½
13	do 6½s '39	105	104	104 +	1½
2	do 6½s '40	105	105	105 +	1
18	UtahP&L6s2022A	82⅝	81⅝	81⅝—	1½
1	do 4½s '44	88	88	88	...
3	Utica G&E5s'52E	106⅝	106⅝	106⅝+	1⅝
1	ValvolineO 7s '37	96⅝	96⅝	96⅝+	...
5	Virg PubS 6s '46	84	84	84 —	2
35	do 5½s '46 A	94	92⅝	93 —	1⅝
20	do 5s '50 B	91⅝	90	90⅝—	1⅝
4	Ward Bak 6s'37	106	106	106	...
2	Wash GasL 5s'58	106⅝	106⅝	106⅝	...
16	Wash WaP 5s'60	106	105⅝	105⅝+	...
19	West NewsU6s'44	30	29	29⅝—	...
38	West Pa 5s 2030	91⅝	90	90 —	1
30	WestPa Tr 5s'60	101⅝	100⅝	100⅝—	...
6	WestTexU 5s'57A	80	78	79 —	1⅝
20	WUnGE5½s'55A	105⅝	105	105 —	...
3	WheelingEl 5s'41	107	107	107 +	...
16	WiscElP 5s '54A	106⅝	105⅝	105⅝—	...
11	WisMiL&P 5s'44	105⅝	105	105 —	...
6	WisPubS 6s'52A	105⅝	105⅝	105⅝	...
47	do 5s '56 E	99	98⅝	99 +	...
13	do 5s '58 E	99	98	98 —	1
15	York Rys 5s '37	103⅝	103	103⅝—	...

FOREIGN BONDS.

Sales, thous.	Bond	High	Low	Close	Net chge.
8	BadenCMun 7s'37	24⅝	23½	23½+	...
24	BuAirP 7½s'47stp	65	61	61 —	4⅝
13	do 7s '52 stp	60	58	58 —	4⅝
3	CaucaVal 7s'48	8⅝	8⅝	8⅝	...
2	CenBkGer 6s'52A	32⅝	30	30 —	1
9	do 6s '51 B	38⅝	37⅝	37⅝+	...
5	†do 6s '34	43⅝	43⅝	43⅝+	...
18	ChileMtgBk 6s'31	12⅝	12⅝	12⅝	...
5	ComPvBk 5½s'37	33⅝	33⅝	33⅝—	1½
9	CubTel 7½s'41A	83⅝	83⅝	83⅝	...
3	DanishCon 5s'53	95⅝	95⅝	95⅝+	...
2	do 5s '53	89	89	89 +	...
4	DanzigPor 6½s'52	66	64	66 +	3⅝
30	DenMgBk 5s'72IX	88	87⅝	87⅝—	...
10	EuropEl 6½s'65	70	70	70 —	11
10	EuropMg 7s'67C	45½	45	45 —	1
1	FarNatMg 7s'63	45⅝	45⅝	45⅝—	...
5	FiRMBk 5s'61stp	99⅝	99⅝	99⅝—	...
15	Ger C Mun 7s'47	26⅝	25⅝	25⅝—	...
14	do 6s '47	25⅝	25	25	...
5	Gesfuerel 6s'53	33	33	33 +	1
4	Guan&WesR 6s'58	46⅝	46⅝	46⅝+	...
5	HambgEl 5½s'38	31⅝	30⅝	31⅝+	1⅝
3	HanoveSt 6½s'49	25⅝	25	25	...
4	do City 7s '39	35	33⅝	33⅝+	1⅝
25	IsarcHydEl 7s'52	48	44	44 —	4⅝
119	It Sup Pw 6s'63A	48	40	40⅝—	7⅝
8	MarBr 7s'58opnoff	12⅝	12⅝	12⅝+	1⅝
5	MedellinCol 7s'51	10⅝	10⅝	10⅝	...
8	MendoPr 4s'51stp	50⅝	50	50	...
6	NipponEP 6½s'53	89⅝	89⅝	89⅝+	...
3	Parana Bra 7s'58	12⅝	12⅝	12⅝—	...
2	Pomeran El 6s'53	26	26	26 —	...
4	Prussia El 6s'54	30	29⅝	30 +	...
2	RuhGas 6½s'53A	39⅝	39⅝	39⅝+	...
1	Russian 6½s1919	1⅝	1⅝	1⅝—	...
10	do 5½s 1921	1⅝	1⅝	1⅝+	...
11	do 5½s ctf 1921	1⅝	1⅝	1⅝	...
2	SantaFeArg 7s'45	54⅝	54⅝	54⅝+	1⅝
10	do 4s '45 stp	46⅝	46	46 —	...
3	SantiaChile 7s'49	11⅝	11⅝	11⅝+	...
1	Stinnes 7s '36	53⅝	53⅝	53⅝—	1½
3	do 4s '36 stp	45⅝	44	45⅝+	...
1	do 7s '46	49	49	49	...
16	do 4s '46 stp	40	40	40 —	1
22	Terni Elec 6½s'53	47	42	42 —	5⅝
20	Un El Svc 7s '56	45	40⅝	40⅝—	4⅝
3	Un Ind 6s '45	37⅝	37	37 —	1
4	VamWaP 5½s'57	102⅝	102⅝	102⅝	...

†Officially listed on application by the corporation.

Other securities are admitted to dealing as "unlisted," on application of a regular member and approval by the listing committee and the Board of Governors.

xd—Ex dividend. ex—First sale since ex dividend date or dates.

WEEKLY CHICAGO CURB STOCKS

Stock	Sales	High	Low	Close	Net chge.
Allied Br & D	1,200	82c	50c	70c	+20c
Dick Bro Q Br	175	3	2⅝	2⅝	...
Divers Trus C	100	3.54	3.54	3.54	+99c
Engesser Brew	650	79c	60c	65c	+ 9c
Fontenelle Brw	1,890	65c	40c	55c	+20c
Peter Fox Brw	778	5¼	5⅛	5⅛+	⅛
Frank Fehr Br	1,700	69c	60c	68c	+ 8c
Gipps Brew	100	75c	75c	75c	—15c
Heidelberg Brw	290	65c	60c	60c	— 5c
Minneapolis Br	200	2⅝	2⅝	2⅝+	⅛
Muessel Brew	910	1⅛	1	1⅛+	⅛
N Am Tr Shr	55	2.72	2.72	2.72	+26c
Do 1956	900	2.71	2.68	2.68—	4c
Paducah Coop	9,181	85c	65c	85c	+13c
Rock Island B	50	1⅛	1⅛	1⅛—	⅛
Sterling Brew	1,299	3⅝	3¼	3¼—	⅛
Willys Overld	1,300	10c	7c	7c	— 3c

Total sales week ended Aug. 24, 1935, 20,868 shares.

OFFICIAL WEATHER FORECAST

The official forecast for today and tomorrow and yesterday's table of records follow:

Indiana—Fair Monday and Tuesday, except showers east and south Tuesday; cooler Tuesday.

Wisconsin—Showers by Monday night, cooler west Monday; Tuesday fair, cooler east.

Ohio—Fair Monday and Tuesday, then possibly showers Tuesday afternoon.

Lower Michigan—Fair Monday and Tuesday, except showers east Tuesday; warmer north Monday; cooler Tuesday.

Upper Michigan—Showers by Monday night; warmer east Monday; Tuesday fair, cooler.

Missouri—Fair Monday and Tuesday, except showers east and south Tuesday; warmer northwest Monday; cooler Tuesday.

Iowa—Showers by Monday night, cooler northwest Monday; Tuesday fair, cooler south central and east.

Minnesota—Cloudy northwest, showers east and south, cooler Monday; Tuesday fair, warmer northwest.

North and South Dakota—Fair Monday and Tuesday; cooler Monday, warmer uTesday.

Nebraska—Thundershowers, cooler Monday; Tuesday; cooler Monday, warmer Tuesday.

Kansas—Cloudy, showers northwest, warmer southwest and northeast Monday; Tuesday cloudy, cooler south and east.

Place of observation. State of weather. Aug. 25, 1935, 8 p. m. Chicago daylight time.

Place	Direction of wind	Temp. 8 p. m.	Highest today	Lowest last night	Precipitation 24 hours
East central states—					
Alpena, clear	W.	68	72	56	.02
Cairo, cloudy	S.W.	84	88	68	...
Chicago, cloudy	W.	76	84	59	...
Cincinnati, clear	S.W.	78	88	54	...
Cleveland, clear	E.	70	76	56	...
Detroit, clear	S.	77	80	56	...
Escanaba, clear	N.E.	70	78	64	...
Evansville, clear	E.	84	90	66	.14
Fort Wayne, clear	S.W.	74	82	54	...
Grand Rapids, cloudy	S.W.	74	82	58	...
Green Bay, clear	S.W.	72	76	64	...
Indianapolis, clear	N.W.	80	86	56	.01
La Crosse, Wis., clear	N.W.	74	80	66	...
Madison, cloudy	N.W.	70	78	60	.01
Marquette, clear	W.	68	76	58	...
Memphis, clear	S.E.	90	94	74	.44
Milwaukee, cloudy	N.	72	84	62	...
Nashville, cloudy	E.	84	88	70	...
Peoria, clear	S.W.	76	88	58	...
S. Ste. Marie, clear	N.W.	62	68	58	.16
Springfield, Ill., cloudy	E.	82	88	60	...
West-Central states—					
Bismarck, clear	S.	84	86	46	...
Charles City, clear	N.	70	78	64	.07
Concordia, rain	E.	62	66	66	2.48
Davenport, cloudy	N.W.	80	86	62	...
Des Moines, cloudy	N.	74	82	64	...
Devils Lake, clear	S.E.	72	80	54	...
Dodge City, clear	N.E.	78	92	72	...
Dubuque, cloudy	N.W.	72	82	62	...
Duluth, clear	W.	66	72	60	.22
Huron, clear	S.	74	80	54	.04
Kansas City, rain	N.W.	78	88	66	...
Keokuk, cloudy	W.	76	86	60	...
Minneapolis, clear	W.	76	78	64	.06
Moorhead, clear	S.	74	80	52	...
North Platte, clear	S.E.	74	78	66	.22
Oklahoma City, cloudy	S.E.	90	96	74	...
Omaha, cloudy	S.	76	84	68	...
Rapid City, clear	E.	88	88	54	...
Sioux City, clear	E.	82	88	68	.14
St. Louis, clear	E.	84	88	64	...
Springfield, Mo., cloudy	S.E.	84	90	66	...
Wichita, cloudy	S.E.	88	90	72	...
Williston, cloudy	N.W.	72	86	48	...
Eastern states—					
Albany, cloudy	W.	70	78	52	...
Atlanta, clear	E.	76	82	62	...
Boston, clear	W.	66	72	52	...
Buffalo, cloudy	W.	68	72	56	...
New York, cloudy	N.W.	72	76	56	...
Oswego, cloudy	S.W.	64	72	50	...
Parkersburg, clear	S.E.	74	84	54	...
Philadelphia, cloudy	N.W.	72	78	56	...
Pittsburgh, clear	S.	72	80	52	...
Raleigh, clear	S.E.	76	84	62	...
Washington, cloudy	S.W.	72	82	54	...
Gulf states—					
Abilene, clear	E.	92	100	74	...
Amarillo, cloudy	S.	92	94	72	...
Brownsville, cloudy	S.	88	96	76	...
El Paso, clear	S.E.	92	96	72	...
Dallas, clear	E.	94	94	76	...
Galveston, cloudy	S.E.	86	88	M	M
Jacksonville, cloudy	N.E.	72	84	76	.19
Miami, cloudy	W.	78	88	76	.26
Mobile, cloudy	N.E.	82	88	78	...
Montgomery, cloudy	N.E.	82	86	72	...
New Orleans, cloudy	E.	84	86	76	.06
San Antonio, cloudy	E.	90	100	78	...
Shreveport, clear	E.	90	94	74	...
Tampa, cloudy	S.E.	74	82	74	.84
Vicksburg, clear	N.E.	86	90	74	...
Mountain states—					
Boise, clear	W.	88	90	52	...
Cheyenne, cloudy	S.	72	76	56	.02
Denver, rain	W.	72	76	62	.05
Havre, clear	W.	66	76	48	...
Helena, cloudy	W.	74	78	48	...
Lander, clear	W.	84	86	48	...
Miles City, cloudy	N.	76	88	54	...
Phoenix, cloudy	N.E.	96	98	76	...
Pueblo, rain	E.	80	82	66	...
Salt Lake City, cloudy	S.E.	82	88	64	...
Santa Fe, cloudy	E.	68	80	60	...
Yellowstone Pk., clear	N.W.	78	80	44	...
Pacific states—					
Fresno, cloudy	E.	86	88	70	...
Los Angeles, cloudy	S.W.	78	96	76	...
Portland, Ore., clear	N.W.	84	86	68	...
San Diego, cloudy	N.W.	74	80	70	.18
San Francisco, cloudy	W.	64	70	52	...
Seattle, Wash., clear	N.W.	76	78	58	...
Spokane, clear	W.	82	88	48	...
Walla Walla, clear	N.	86	86	54	...
Canadian—					
Battleford, cloudy	N.W.	52	62	48	.02
Calgary, clear	N.	58	58	48	...
Edmonton, clear	N.W.	56	56	48	.14
Medicine Hat, clear	N.W.	60	66	50	...
Minnedosa, cloudy	N.W.	68	76	44	...
Montreal, clear	N.E.	62	72	54	...
Qu' Appelle, cloudy	N.W.	60	74	42	...
The Pas, cloudy	S.W.	64	70	42	...
Toronto, cloudy	S.	68	78	54	...
White River, cloudy	Calm	54	70	54	.28
Winnipeg, cloudy	S.W.	74	78	44	...

WANT AD INDEX

	Page	Col.
Apartments—See To Rent		
Auction Sales	24	3
Automobiles—	24	5
Used Automobiles—For Sale	25	1
Trucks	25	5
Wanted	25	5
Loans	25	5
Tires	25	5
Credits	25	5
Trailers	25	5
Barter and Exchange	24	6
Bar and Store Fixtures	24	6
Bicycles and Motorcycles	25	5
Board and Lodging	25	3
Boats, Yachts, Etc.	24	8
Building Material	24	7
Business Opportunities—		
Businesses For Sale	24	8
Partnerships and Investments	24	8
Concessions, Locations and Leases	24	8
Business Equipment	24	8
Wanted	24	8
Business Personals	22	7
Business Directory	22	7
Cemeteries	18	7
Clothing, Furs, Etc.	23	5
Collections	23	4
Dancing Schools	23	4
Death Notices	18	7
Dogs, Cats, Birds, Poultry, Etc.	22	7
Dressmaking and Millinery Schools	23	8
Employment Agencies—Men	23	8
Employment Agencies—Women	23	8
Funeral Directors	18	7
Help Wanted—Men	23	1
Help Wanted—Women	23	5
Horses, Harness, and Wagons	23	6
Hotels and Apartment Hotels	25	6
Home Furnishings	25	5
Home Furnishings Wanted	25	6
Household Appliances	25	5
Houses—See Real Estate and To Rent		
Instruction		
Jewelry, Watches, Etc.	24	5
Legal Notices	23	8
Loans—Personal and Business	23	8
Lost and Found	22	5
Machinery and Equipment	22	8
Miscellaneous—For Sale	24	8
Mortgages [See Real Estate Loans]	24	8
Moving, Storage [See Business Direc.]	24	7
Motorcycles and Bicycles	25	5
Mattresses [See Business Directory]	24	7
Mausoleums	18	7
Musical and Dramatic	23	8
Musical Instruments	23	8
Office Furniture and Devices	24	8
Painting, Decorating [See Bus. Dir.]	24	7
Personal	22	7
Pianos [See Musical Instruments]	22	7
Piano Tuning [See Business Direc.]	23	8
Radios, Supplies, and Service	24	7
Real Estate—	22	7
Apartment Buildings	24	6
Coöperative Apartments	24	6
Business Property	24	6
Houses	24	6
Vacant	24	6
Oak Park, Austin	24	6
Suburban	24	6
Resorts	24	6
Farm Lands	24	7
Industrial Property	24	7
Wanted	24	7
For Exchange	24	7
Loans, Mortgages	24	7
Sewing Machines	24	7
Situations Wanted	23	8
Situations Wanted	22	8
Sporting Goods	23	1
Stocks and Bonds	22	7
Store and Bar Fixtures	24	7
Stoves [See Household Appliances]	25	5
To Rent—		
Rooms		
Houses	24	1
Furnished Houses	24	2
Resorts	24	2
Apartments	24	2
Apartments and Rooms to Share	24	2
Furnished Apartments	24	2
Stores	24	4
Offices and Shops	24	5
Industrial Property	24	5
Travel	24	5
Trade Schools—Men	22	7
Trade Schools—Women	23	4
Vacuum Cleaners [See Hshld. Appl.]	23	7
Wanted—To Rent—	25	5
Rooms		
Apartments	24	1
	24	5

Box Number Ads

Reply by phone as well as by letter may be made to any Tribune Want Ad with a box number as an address, except Help Wanted advertisments. Call SUPerior 0100—Local 257. Your name, address and phone number will be placed at once in the box of the advertiser.

$100.00 Reward

will be paid by the Tribune for information leading to the arrest and conviction of any one obtaining money fraudulently through Want Ads published in its columns.

Ad Writing Assistance

The Tribune maintains an expert ad writing department to help you word your Want Ad to secure the best results. There is no charge for this service.

Convenience

A Want Ad-Viser is as near to you as your telephone. If you have a telephone, your ad will be charged to you. If not, or if you prefer, a Tribune man will call at your home or office.

24-Hour Service

Tribune Want Ad-Visers are on duty 24 hours a day, every day of the year, to receive Want Ads by telephone or at the Want Ad Store, 1 South Dearborn. The Want Ad Store in Tribune Tower is open daily until 10 p. m., Sunday until 5 p. m.

or Want Ad Offices

Call SUPerior 0100—Want Ad-Viser

LOST AND FOUND.

TO FINDERS.

If you have found a cat or dog, a pocketbook, jewelry, or fur, and cannot locate the owner through the "Lost and Found" advertisements in The Tribune call and go through the "Lost and Found" index at the PUBLIC SERVICE OFFICE, 1 S. DEARBORN-ST.

TO LOSERS.

If you are listed in the telephone directory you can charge an advertisment of your lost article by telephoning Miss Miller of The Tribune ad taking department, Superior 0100. Your advertisement receives the benefit of free listing in The Tribune Public Service office mentioned above for a period of two months. This service facilitates the recovery of lost articles advertised.

COAT [STATE POLICE UNIFORM]—LOST—On Crawford-av.; lib. rew. Lak. 2312.

DIAMOND MASONIC RING—LOST—IN ST. Lucas cemetery, Saturday, Aug. 24. Rew. H. J. Freier, 5541 Wilson-av.

DOG—LOST—BOSTON BULL TERRIER, male, one ear white, one black. Reward. 2453 N. Racine, 2d floor. Mohawk 2097.

DOG—LOST—BLACK SCOTTIE, MALE, 3 years old, near 71st and Yates; name "Smoky." Reward. Call Midway 1926.

DOG—LOST—MALE BLACK-WHITE FOX terrier. Sore spot over left eye. Reward. Hyde Park 2522.

POINTER DOG—LOST—WHT. WITH BROWN spots; rew. 1414 Hood-av. Shel. 2652.

RINGS—LOST—MATCHED WEDDING AND engagement; also imitation sapphire and diamonds. Fri. nite, vic. Irving Pk., E. of Broadway. Lib. rewd. Bit. 7058.

TRAVELING BAGS—LOST—SAT., UNION bus depot, 12th-S. Wabash; rew.; no questions. Paul Gates, Box 21, Englewood, Col.

WRIST WATCH—LOST—LADIES, BLACK silk cord strap; reas. Sunnyside 0705.

TRAVEL.

Automobiles.

BOTH READERS AND ADVERTISERS ARE urged to exercise caution in arranging automobile transportation with other individuals. References should be exchanged and carefully investigated.

LOS ANGELES OR FRISCO. SHARE GAS EXPENSES. CARS LEAVE DAILY. LICENSED BONDED DEALER. 6445 COTTAGE GROVE. DOR. 2613. 6455 S. WESTERN-AV. HEMLOCK 2600.

SAN FRANCISCO OR L. A. Finest and cheapest way to travel. Want people drive our 1935 cars. Share gas only. Leave daily. 5308 Madison, Mansfield 2455.

— — — — CALIFORNIA — — — — The low cost, enjoyable way; drive Fords, Chevs, Plymouths; pay part gas exp. only. A. & R. Motors, 4000 Washington, V.B. 8900.

WANTED—MEN TO DRIVE NEW CARS TO California; no car expense; small compensation. Call Mr. Lord, State 7533.

YOUNG MAN WITH FORD V8 WILL DRIVE reas. Also make trips. Sag. 1406.

WTD.—DRIVERS, SEATTLE, '34-35 CARS; cheapest tran. 6418 Stony Isl. Dor. 6063.

DRIVING FLA. LAST OF WEEK; ROOM for two. Phone Ramsay, Sunnyside 7023.

Buses.

—DETROIT, $3.00; ST. LOUIS, $3.50— Minneapolis, $5.00; Peoria, $2.25; Jacksonville, $3.50; Omaha, $7.35; Denver, $14.45; Salt Lake, $21.00; Los Angeles; New York. DE LUXE MOTOR STAGES, WAB. 3886. 746 S. Wabash—215 N. State—Central 6733.

INFORMATION AND TICKETS ON ALL Lines to All Points—6¼ N. Dearborn, 31 E. Roosevelt. Cent. 8820. Cal. 5646.

PERSONAL.

FRANK HOFFMAN, FORMERLY OF MARnisco, Mich., will benefit personally by communicating with Alfred Kallander, Wakefield, Mich.

HAVE SOLD STORE AT 2120 W. DIVISION-st. Not resp. for debts after Aug. 26, 1935. ALBERT BRINN.

HAVE PURCHASED WOODLAWN PET shop, 1119 E. 63d. Not responsible for any debts but my own. A. A. Walters.

NOT RESP. FOR ANY DEBTS INCURRED other than by myself. Joseph Smith, Joseph Smith Beauty Shop, 212 N. Hamlin.

NOT RESPONSIBLE FOR DEBTS CONtracted by any one but myself. S. KUKLA.

HELEN HATKENS—CALL 5626 S. RACINE. T. M.

NOT RESPONSIBLE FOR DEBTS CONTRACTED by any one but myself. FRED HICKS.

NOT RESPONSIBE FOR DEBTS CONTRACTed by any one but myself. V. WIPPERN.

THANKS TO SACRED HEART AND THE Blessed Virgin. Prayers answered. Winel.

BUSINESS PERSONALS.

FREE MARCEL'G, MON. AND TUES. FREE haircutting Wed., Thurs., Fri. a. m. Hair dye clinic Wed. p. m. Perm. wave, $2 any day. Free marceling, finger wave, hair cutting Wed., Fri. eve., 6 to 9. Exp. supervision. DeLEE, 30 W. Washington-st. Central 8225.

CROQ. PERMANENT — INCL. HAIRCUT, shampoo, set, rinse, $1; hair dye, including dye, $1.50; free marcel wave. HEIM, Loop, 6 E. Lake-st. Also South, 1019 W. 63d-st.

FREE MARCEL OR HAIR CUT—NO OBLIgation. Permanent waves complete...$1.25 Inecto Hair Dye, complete.............$1.50 Gertrude Hale, 30 N. Dearborn-st. Cen. 5007.

FREE MARCEL, HAIRCUT, FING. WAVE, etc., daily and Wed., Fri. evenings. Expert supervision. 140 N. State-st., 5th floor.

INECTO NOTOX HAIR DYE.............$1.50 Inc. 2 shampoos. Every Wednesday only. 159 N. State-st., Suite 814. Dear. 6627.

PERSONAL—FREE REMOVAL OF SUPERfluous hair and moles by electrolysis. Phone for appt. MARINELLO. State 5057.

PERM. WAVE SPECIALS MON. AND TUES. Genuine new materials; expert supervision. DeLee, 30 W. Washington. Central 8225.

$1 COMP. FOR $3 REAL PERM., GUAR. Ring ends. Shir. Temple for child. Lic. oprs. 109 N. Dearborn, R. 908. Dea. 9556.

REAL PERM., $1 COMP., RING ENDS. Helen-Mae.Lic. oprs. 14 W. Wash. Dea.6888.

REG. $3 STEAM OIL PUSH UP PERM., $1. Ruth's, 202 S. State-st. Webster 4231.

RADIOS, SUPPLIES AND SERVICE.

$14.95 PAYS BALANCE DUE ON $169.50 NATIONALLY KNOWN R. C. A. RADIO. You continue small $1 weekly payments. Must dispose of immediately. See or phone Mr. Snow, Harrison 4010. W. W. KIMBALL CO., 306 S. WABASH.

CLOSING OUT ALL 1935 RADIOS AT once. All electric auto radios, $13.95 complete to $16.95; compl. midget radios, $5.95 compl. Auto Radio Sales, 917 W. 63d-st.

NEW AND USED AUTO RADIOS—MOTORola, Philco, R. C. A., Majestic, etc. While they last $19.95. Compl. 2005 Washington-bl.

6 TUBE MAJESTIC, LATE MODEL AUTO radios, $18.75 Compl. 601 W. Washington.

AUTO RADIOS—LATE MODELS, PHILCO, R. C. A., and Bosch. 2532 Cottage Grove.

SCOTT DE LUXE 12 TUBE RADIO, $85. 4450 Ravenswood-av. Lon. 5172. Open ev.

Service, Repair, Etc.

$1 GUARANTEED RADIO SERVICE; HAVE set in A-1 cond.; work guar.; any set. South, Southwest, Southeast, Englewd. 4449. NORTH, NORTHWEST, West, Lincoln 8854.

. . $1.00—RADIO SERVICE—$1.00 . . Any place; work guaranteed. Albany 2898.

DOGS, BIRDS, POULTRY, ETC.

Dogs.

MORTON GROVE KENNELS

Largest Kennels in Middle West. ½ mile N. of Dempster on Waukegan-rd. English Bull Pups, Setters, Poms, Chows, Wires, Scotties, Cockers, Fox, Spitz, Pekes, Police, Bulls, Collies, Mixed, $1 up. Open to 10 p. m. Morton Grove 2254.

FOX TERR., $5; SPRINGER SPAN., $10; Chows, $10; Dachshunds, Bostons, Wires, Scotties, Cockers. 2413 W. North-av.

HEALTH, HAPPINESS, SATISFACTION—See our beau. selec. all breeds, $3 up. Loring, River-rd., blk. N. Irv. Pk. F.P.2174.

WIRES, SCOTTIES, CHOWS, FOX, COLLIES, Sheps, Spits, Setters. 6705 S. Halsted.

BEAU. PED. BOST. BULLS; SCREW TAILS, bat ears. Reas. 1161 S. Harvey-av., Oak Pk.

YOUNG ESKIMO SPITZ PUPPIES; 6 WKS. old. 3012 N. Avers-av.

FOX TERRIER PUPPIES FOR SALE—Triangle 6981. 8226 Ellis.

SPORTING GOODS.

GUNS—SOLD, EXCHANGED AND REpaired by expert gunsmith. 3359 W. 26th.

GUNS, TACKLE, GOLF CLUBS—BOUGHT, sold, traded. KLEIN'S, 508 S. Halsted-st.

SITUATIONS WANTED—MEN.

Bookkeepers and Clerks.

ACCT., BKPR.—10 YRS.' EXP.; WILL keep books; reas. rates. Garrett, Del.3361.

BKKPR.—EXP. OFFICE MGR.; CAN PREpare all statms. Ph. Rogers Park 3113.

BKPR.-ACCTNT.—12 YRS.' EXP.; FULL chrge; A-1 refs.; univ. ed. Juniper 0172.

BKKPR.-ACCT.—12 YRS.' CREDIT AND coll. exp.; age 33. Address B 111, Tribune.

BOOKKEEPER—CAN TYPE A1; 15 YEARS exp.; any job, any time. Mod. sal. Hum.3110.

BOOKKEEPER—30 WITH 8 YEARS' GENeral accounting exp. Humboldt 6469.

YG. MAN—21 SUPPORTING MOTHER; excel. ref.; gen. of.; bk vaults. Irv. 3072.

Accountants and Auditors.

ACCOUNTANT 34; BOOKS, ALL STMTS.; 12 yrs.' exp. Address B 85, Tribune.

BKPR.-ACCT.—10 YRS. EXP PROD. LINES. Mar.; mod. salary. Address B 574, Tribune.

Executives and Managers.

DO YOU SELL YOUR PROD. BY MAIL? IF so would like to connect with you to give you the benefit of my 29 yrs. M. O. exp.; comm. arrangement with sml. drawing acct. Address B X 362, Tribune.

IS YOUR BAKERY IN OPERATION? IS IT paying? If not, write Fred Schmitt, 1641 W. 105th-pl. 28 years' technical-practical exp.

MGR.—WIFE, 35, HOTEL OR APTS.; EXP. accts.; best ref. Address A T 212, Tribune.

Salesmen.

EXP. LIQUOR CLERK—CAPABLE SALESman; desires position in liquor store. Producer of profit sales; A1 refs. Leave city if necessary. Address B 129, Tribune.

Professions and Trades.

BARBER—EXPERT LADY, CHILD HAIR cutter, perm. waver. Walter, Alb. 0575.

CARPENTERS—GEN. CONTRACTOR, BRK., cem. wk. Cash. FHA tm. paym. Fran.0061.

CHEMIST OR ASST.—26; ANALY., INDUStrial exp.; anywh. Address E A 4, Tribune.

DRAFTSMAN—MECHANICAL; LONG EXPErience; tech. educ. Phone Austin 2711.

DRIVER—LICENSED FOR CAR, TRUCK; 5 yrs.' exp.; ref. Address D 185, Tribune.

ELECTRICAL DEVELOPMENT ENGINEER and practical inventor desires a change; he is familiar with relays and kindred devices and their use in control and signal circuits, and is adept in solving circuit problems. Address D 77, Tribune.

ELECTRICIAN—A-1 ARMATURE WINDER, A. C. and D. C. Motr.; expert trb. shooter, remt. contl. elev.; 15 yrs. exp. Address B 120, Tribune.

LINO. OPER. WANTS JOB—A1 MAN; cap., fast; trade or news; now emp. Nonunion. Address D F 47, Tribune.

MACHINIST AND WELDER—ALL AROUND. Rel., 7 yrs. exp. R. Rosl, Brunswick 7290.

PAINT., DEC., CEIL. CALC., $1 UP; RM. paper, $3; out. paint. reas. Key. 5076.

PAINTING, PLASTERING, CARPENTER repairs; estimates free. Lincoln 3897.

PHARMACIST—EXPD.; WANTS WORK. Telephone Spaulding 7092.

PRESSMAN — THOROUGHLY EXPERIenced in printing on cellaphane. More information will be issued upon written request. Address Y 140, Tribune.

TAILOR—32, 17 YRS.' EXP., WIFE, 2 CH.; any job; pref. repair or alt. wk. Rep. 0963.

Clubs, Hotels, and Restaurants.

SHORT ORDER COOK, SANDWICH MAN; exp. waiter. Hon. dis. CCC. Fairfax 4354.

House Servants.

BUTLER, VALET, PLAIN COOK—COLORED; city ref.; age 29. Phone Drexel 7646.

COUPLE — BUTLER, HSEMAN., DRIVER; woman cook, laund.; exp. col. Ken. 0285.

Chauffeurs.

CHAUFFEUR—10 YEARS' EXP.; COLored; reliable refs. Van Buren 5130.

CHAUF.—15 YR. LICENSED, SOBER, WITH some sales exp. Address Y 238, Tribune.

RELIABLE COLORED CHAUF. AND HOUSEman; city refs. Address B 79, Tribune.

Stenographers, Typists, Etc.

STENO. — BEGINNER, 18, WILLING TO start at small salary. Ph. Boul. 0968.

Miscellaneous.

YOUNG MAN—27; UNIV. EDU., OFFICE and manag. exp. Address D 179, Tribune.

COLG. SOPH.—IN DIRE NEED; SALARIED aft. noon emp. Address Y 143, Tribune.

COLL. STUD., EXCH. SERV. FOR HSEKP. rm. S. S. Fellows, 4345 Drexel. Atl. 3009.

YOUNG MAN, 20, H. S. GRAD.; ROOM, board; small wages. Webster 7106.

MAN—AGE 35; 10-YRS.' OFFICE, 10 YRS.' factory and outside exp. Vin. 0534.

FIREMAN, JANITOR, HOUSEMAN, FLOORman; sober, rel., ref. Address T 408, Tribune.

MAN—28; NEAT, REL. STRONG, OFF. AND shop exp.; do anything. Charles, Bitt. 0385.

MAN—39; HANDY FOR EVERYTHING; will do anything. Rockwell 5810.

SITUATIONS WANTED—WOMEN.

Bookkeepers and Clerks.

BKKPR.—SMALL SETS KEPT. OPENED, closed; all statements; A-1 ref. Bitt. 2010.

BKPR., STENO., GEN. OFF.—SEEK RESpons.; good qualifications. Austin 4916.

BKKPR.-STENO.—10 YRS. EXP.; GEN. MOT. acct.; full ch.; capable. Graceland 0944.

BKKPR.-STENO.—EXCELL. EXPER.; ALL office detail; competent. Juniper 0096.

CASHIER, STENOG., RECPT.—COLL. GRAD. Bus. exp. Address D 105, Tribune.

COMPTOMETER OPER.—THORO. EFFIC.; exp., depend.; young; gen. ofc. det.R.P.1749

Executives and Managers.

HERE'S EXCEP. OPPOR. FOR WIDE awake employer. My merch. knowl., exp. in adv., publicity, newspaper and prac. bus. ability at your disposal. Expert in styles. Sales corres.; efficient. Dearborn 0400.

Professions and Trades.

PROOFREADER—EXPERIENCED, FIRSTS to finals; foundry lockup; press O. K. Efficient book work and magazine editorial. Will leave city. Ren. 1363, Room 502.

Domestics and Cooks.

COOK—EXP., RELI., HONEST COL. MAID; thor. train.; fast wrkr.; ref.; go. Oak. 08 2.

COOK—NEAT, REFND., RELI., COL., BAKE, serve, 1st. laund., A1 ref., go. Yards 6015.

COOK, LIGHT LAUND., CLEANING, RELI., col., refs., home nights. Oak. 3441.

COOK—1ST CLASS; GERM.-AUST., GO D refs.; go anywhere. Lincoln 6130.

COOK—PRIVATE FAMILY, WAGES, $15. Delaware 7629.

COOK—HOUSEWORK; ½ DAYS DESIRED for short period. Keystone 0724.

COUPLE—BUTLER, CHAUFF., HSEMAN; wife exc. cook; refs. Drexel 8122.

CPL.—GD. PL. COOK, MAN DRIVE; MECH., serve, caretaker. Reas. Cedarcrest 2578.

GENL. HSWK., AFTER SEPT. 1, PRESent place 8 yrs. Call Superior 8640.

HOUSEWK.—COL., PLAIN COOK, LAUND., excel. refs. Calumet 6280.

HSWK.—GEN., PLAIN COOK, SERVE, FOND child., A1 laund., col., ref. Vic. 4398.

MAID—EXPERIENCED, COL., BEST REFERences, $7. Kenwood 4556.

MAID—EXP., AND SON, 14; GOOD COOK, hskpr. S. S. only. $12-15. Fair.9396 aft.10.

2 COL. GIRLS—COOK, SEC. MAID, FULL chg., gd. refs.; both can cook, together or separate; go or stay; Gentiles pref. Vic. 7506.

Clubs, Hotels, and Restaurants.

CASHIER—HEAD WAITRESS; NEAT, EFFIcient, young. Address Y 479, Tribune.

CHEF, SGL.—OUTSTANDING KNOWLEDGE of managing hi. cl. serv. Pastry incl., producing results; convincing ref. Vic. 6095.

Housekeepers and Caretakers.

HSKPR. — CATH. WOMAN; SMALL FAM., city or suburb. Address B 182, Tribune.

HSKPR. OR GEN. HSEWK. AND COOKING. Wellington 1929.

MID. AGED LADY—MOTHERL. REFINED home. Write only. Mrs. Cross, 1654 W. 63d.

Laundresses and Day Work.

DAYS WORK—GEN. HSWK., COOK, LNDY., 25c hr.; carfr.; neat; refs.; reli. Ken. 3319.

LAUND.—GD. ON SHIRTS, CL'NING, WIND., woodwk., $1.50, carfr., any day. Atl. 1324.

LAUNDRESS—SHIRT FINISHER, EXPERienced. Col. Kenwood 2394.

Nurses and Governesses.

EXP. NURSE, MID. AGE; PRAC. TRG.; care any case. Drs. patients refs.Buck.2754.

GRADUATE NURSE WILL CARE FOR mild mental-chronic patient; beau. home; private; exp. psychiatry. Ph. Victory 9837.

GRAD. NURSE—CARE FOR SICK INVALID or child; exp.; refs. Vic. 6091.

GRAD. NURSE — WILL ATTEND MILD mental patient in own home. Buck. 3034.

— — HOME NURSE—CARE OF SICK — — . . . . VICTORY 4213 . . . .

NURSE—GRAD.; CULTURED; CAPABLE; reliable; excellent ref.; $21. Dor. 5255.

NURSE — YNG. UNDERGR., CULTURED, heart invl. or eld., 12 to 20 hrs. Edg. 3144.

Stenographers, Typists, Etc.

A1 STENO., SWTCHBD., BOOKKEEPER; reliable; 4 yrs. exper. Keystone 10149.

A-1 STENO.-SEC. — 9 YRS. DIVERSIFIED tech. exp. rap. dict., cap. Div. 9756.

AM PRACT. YOUNG WOMAN—GD. ABILIty; educ. and appear. ex. bus. training in personnel and secretarial work; know. acct., office systems; efficient; loyal; full chge.; resp. job, estab. firm.; refs. Sun. 6682.

BKKPR.-TYPIST—10 YRS.' EXP., VERY EFficient; refs. Reas. sal. Mans. 2326.

COMPT., SEC., STENO.—10 YRS. LEGAL and other exp. Gd. bus. person. Suc. 8197.

COMP. OPR., TYPIST, LIGHT STENO.—EXP. Rapid, accurate; ex. refs. Rav. 0058.

EXPERT TYPIST—GENERAL OFF. SOME exp.; fast dictation; refs. Alb. 9506.

RECEPTIONIST, TYPIST; GEN. OFF. WK.; begin sm. sal.; refs., neat. Pull. 2899.

SECRETARY—VARIOUS EXP. TEMPOrary or permanent. Sta. 0671.

SEC.—GEN. OFF. KNWL. BKPG. EXCEP. exp. Adapt. pers.; 1 girl off. Shel. 0843.

SECY.-STENO. — EXPERT; GOOD AT FIGures; elec.; 10 yrs. exp. Lawn. 2944.

SITUATIONS WANTED—WOMEN.

Stenographers, Typists, Etc.

SEC.—AGE 29: CAPBL. ASSUMING RESPONS.: divers. exp. Apt. 209. DOR. 0585.

STENO.—200 WORDS; AUDITOR. ACCT.; full chg. or asst. Modest sal. Rav. 7059.

STENO.—SOME EXP. H. S. AND BUS. C. Grad. Will start small salary. Bou. 0967.

STENO.—5 YRS. EXP.; RAPID WITH INIT.; intell., excel. ref. Mans. 6384.

STENO.-SWBD.—GEN. DET.: 10 YRS. EXCEP. exp.: adapt. pers.; exc. ref. Rav. 4587.

STENO.-TYPIST—GEN. OFF.: H. S. GRAD.: 19; moderate sal. Keystone 8991.

STENO.-GEN. OFFICE—H. S. AND B. C.; young, capable, alert, bear. Graceland 2227.

STENO. — LIGHT GEN. OFFICE. RAPID typist; 2½ yrs. exp. Humboldt 7939.

STENO.-BKKPR.—GEN. OFF. WK.; GD. REF. Hard worker; some exp. Edg. 4323. Rae.

STENO.-BILLER—GEN. OFF.: 8 YRS. EXP. $17 wk. Cap., reli., accu., neat. Div. 5586.

STENO.—LEG. EXP., DICT. OPER.; RAPID typ.; temp. or perm. Wabash 0958.

STENOG.-TYPIST.—HALF DAYS OR FULL time; rapid. Address Y 328. Tribune.

SWBD.-STENO.—EXPD., INCL. INS.; COLL. grad. Int. in future. Fair. 9400. A. 311.

TYPIST-STENO.—ALERT. EXPERIENCED. — — — KEDZIE 1991. — — —

Miscellaneous.

COLLEGE GIRL; 28; COMPANION; SOCIAL sec.; ghost writer; no objection to housework or cooking; good ref. Del. 2934.

A1 PRI. INVESTIGATOR; 15 YRS. EXP. all lines; refs. Address B 177. Tribune.

YOUNG GIRL—CASHIER POSITION, BEGINNER; will work for small sal. Bit. 8364.

COMPANION AND HELPER TO LADY OR elderly couple. Address Y 148. Tribune.

Employment Agencies.

HSWK. OR RMHSE., REFND. COL. MAID. $6, $7. Kenwood Working Girls. Drex. 1961

1ST CLASS COL. HELP—CALL FOWLKES Employment Agency. Kenwood 8584.

HELP WANTED—MEN.

The Tribune does not knowingly accept Help Wanted advertisments which misrepresent the nature or terms of employment, or advertisments for Sales Help which do not indicate the type of product or service to be sold and the form of compensation. Report any misrepresentations or requests for a cash bond, deposit, or investment for samples not stated in the advertisment to the Tribune, Superior 0100, Local 328 (for complaints only).

Stores and Offices.

LITH.-POLISH CORRESP. AND COLLECTOR under 35. Thoroly exp.; unlimited opp. for right man. 205 W. Wacker-dr. R. 500.

MAN — EXPERIENCED, FOR COLLECTION dept. in credit store; inside work; must speak Polish; write age, qualifications, experience. Address T P 235. Tribune.

STOCK CLERK — FULLY EXPERIENCED radio parts mail order; take charge large stock room. Familiar methods numbering items and shelving stock systematically. Be prepared to work as well as supervise. Give age, references, experience, salary desired, if married, and all particulars. Address T L 342. Tribune.

Executives and Managers.

YOUNG MAN—WITH INTERIOR DECORATING experience, to take complete charge of wholesale and retail show rooms for exclusive studios making finest line of pictures, lamps, etc. Call today. Plaza 4742.

MAN—BETWEEN 30 AND 40 YEARS, WITH executive ability. Straight salary. First letter give reference, age, and experience. Address Post Office Box 111, Racine, Wis.

PROMOTER—TO ORGANIZE $400,000 FARM project, assume executive position; full-part time. Address B 578. Tribune.

EXCEPTIONAL OPPORTUNITY — WANT man exp. appointing distributors on specialties. Address T D 317. Tribune.

Professions and Trades.

BARBERS—YOUNG MEN LIVING AT HOME in exchange for beauty course; small salary. Address T D 318, Tribune.

BRAKE SERVICE MECHANIC — A1 MAN who has several years' experience on all types of brakes and can furnish best of refs. ADDRESS T P 180, TRIBUNE.

CHEMIST—EXP., IN VOLUME PRODUCTION Cosmetics and pharmaceuticals. Termo Co. 1113 N. Franklin-st.

Collector Service Man.

Local office national organization requires good man, age 25 to 35, with own car. Prefer man having previous experience sales and service work electrical appliances. Collection experience desirable. Salary and comm. Exceptional job for right man. Also need men for Gary, Danville, and Rockford territory. Give full details and phone number in reply. ADDRESS T F 85, TRIBUNE.

DIE-CAST. MOLD DESIGNER—EXP. ON sml. accurate work; give full details 1st letter. Address T J 525. Tribune.

ELEVATOR REPAIR MAN—EXP., TO REbuild, modernize freight elevator and maintenance. Address T O 530. Tribune.

EXP. DRY CLEANING DRIVER; ALSO tailor. Bronx Cleaners. 8118 Lincoln-av.

FACTORY SUPT.—TO TAKE CHARGE OF dry cleaning factory in city; must be thoroughly exp. in every branch of business; state, age, experience, refs. and salary desired. Address T P 107. Tribune.

FUR CUTTER—EXP'D ON RETAIL WORK. Apply superintendent's office, 7th floor. CHARLES A. STEVENS & CO. 19 N. State.

GLASS OR CHINA STRIPERS—EXP. APPLY 6101 W. 65th-st.

HAIR STYLIST—MUST BE ALL AROUND operator. 1127 Bryn Mawr-av.

POLISHER AND BUFFER WANTED—HUB Plating Works. 4824 W. Lake, rear.

RADIO SERV. MAN—THORO KNOWL. D. C. sets. Test. equip. nec. 1222 N. Clark.

SHEAR MAN—MUST ALSO BE EXP. YODER slitter. Give refs., exp. GENERAL WIRE & STEEL CO., 2445 N. Keeler-av.

STITCHER—EXPER., FOR LADIES' FINE shoes; must know table work; good pay. 17 N. Wabash-av. Room 305.

WANTED—EXPERIENCED ALL AROUND lithographic photographer who can make A1 halftones and color separations, who can take full charge of plate making in any process, such as albumen deep-etch, color corrections and photo-composing. Court Square Press, 1000-1020 Washington-st., Boston, Mass.

WINDOW TRIMMER — CREPE PAPER; state exper. Address T M 242. Tribune.

YNG. MAN—WITH ABOUT 2 YRS. MAchinist's exper. Preferably with die filing exp. for envelope plant. Gd. oppor. for worker. Address T M 286. Tribune.

THE TRIBUNE OFFERS SPECIAL LOW rates to persons advertising for positions. For further information stop at the Want Ad Office, Madison and Dearborn-sts., or in the lobby of the Tribune Tower.

Farm and Garden Help.

TREE SURGEONS — APPLY IN PERSON Mon. morn. 984 Linden-av., Winnetka, Ill.

Salesmen.

ACCIDENT, LIFE, PENSION SALESMEN—Bus. very active. Leads furn. No exp. nec. Comm. Mr. Clinton or Mr. Curry, 10-12 a.m. Aetna Life Insurance Co., 1 N. La Salle-st.

ADVERTISING SALESMEN — TELEPHONE and outside directory work. Liberal commission. Rm. 1000. 159 N. State.

AUTO SALESMAN—WE HAVE A PLACE for one good exp. reliable Chicago man; comm. Buick, 8600 Commercial-av.

Candy Salesmen—Expd.

for specialty work in Chicago on 5c bar. Small deposit required for goods. Car necessary. Salary. Apply Monday and Tuesday. H. E. Rosensteel, 126 S. Green-st.

CANDY SALESMEN—CHAIN AND DEPT. store following pref.; comm. basis; gd. thing for right man. Address T M 235, Tribune.

CHRISTMAS CARDS.

Sell beautiful Personal Christmas Cards. Large selection exclusive design. Low prices. Up to 50% commissions. Also outstanding $1.00 Box Assortments including 21 De Luxe Cards. Steel Etchings. Religious. Gift Wrapping. Sample outfit on approval. WETMORE & SUGDEN, INC. 7 W. Madison. Rm. 809. Phone State 9625.

ELECTRICAL APPLIANCE CREW MANAGER

With vacuum cleaner or washing machine experience. Substantial weekly DRAWING ACCOUNT. Must be strong closer and able to train new men. Phone Van Buren 2746.

GASOLINE SALESMEN—COMMISSION. Apply 544 W. Roosevelt-rd.

HOUSEHOLD ARTICLE — YOUNG MAN, with car, to sell to retail grocers; drawing acct. and commission. 312 S. Green.

INSURANCE SALESMAN.

We have an opening in our sales force for a man, age 25 to 40. Previous sales experience desirable, but not necessary. High commission leading to assured monthly income for the man selected. State education and experience. Address D E 244, Tribune.

IRON FIREMAN SALESMAN

for Wisconsin territory, with established concern. Unusual opportunity and commission. Sell. exp. in automatic heat. devices an asset. See Mr. Fink, Oak Park Arms Hotel, 9-11 a. m. Tuesday.

LIQUOR SALESMEN

to service taverns and package outlets. Draw. acct. to those who qualify. Sam Cassel Co., 1423 S. Halsted, betw. 1-4:30 p. m. Mon. only.

HELP WANTED—MEN.

Salesmen.

LIQUOR SALESMEN—FOR WHOLESALE house; expd. preferred; comm. OLD PIONEER DISTR. CO., 1231 W. Chicago-av.

LIQUOR SALESMEN — FULL LINE; SAL. and comm. Kusper Bros., 1732 W. 18th-st.

MAGAZ. MEN—CLUB OR NEW $2.60 PROP. Wide select.-book premiums. Popular magazine, gd. comm., bonus. 202 S. State. R.1116

MAGAZINE DEAL, OUT OF TOWN. COMM. United Publishers Service. 189 W. Madison.

VENETIAN BLIND SALESMEN — EXPERIENCED; good opportunity. Comm. ADDRESS T O 478. TRIBUNE.

Business Opportunity FOR WEST SIDE MEN.

We start you in your own business, finance your account and pay a dealers' percentage on Electrical Unit.

The [5] men selected will be paid a small salary during short training period. No investment required. Previous selling experience not essential.

To qualify you must be neat appearing, a reliable worker and have resided in Chicago or suburbs a minimum of [5] years, and able to produce reference for a $100 bond—which we stand.

MON. 9:30 TO 4. SUITE 207. Marbro Theater Bldg. 4124 W. MADISON-ST.

PERMANENT POSITIONS in appliance sales work. We will train a limited number of neat appearing, industrious young men to fill vacancies in several sales divisions. Commission and bonus. See Mr. Schutze, Room 1035, 125 South Clark street, 9 to 11 a. m. only. COMMONWEALTH EDISON COMPANY.

WANTED IMMEDIATELY

L. FISH FURNITURE COMPANY.

Is now preparing for Fall drive. We can use several alert, wide awake men of neat appearance, with some sales ability in our elec. unit departments. These positions are permanent with percentage earnings in proportion to ability and industry.

Experience in our line unnecessary, as we will train you thoroughly. A small salary will be paid to men selected during short training. Only men sincerely willing to earnestly apply themselves in their own and our interest need apply. Call 9:30 to 11:30 a. m., or 2 to 4 p. m.

SUITE 720. 37 W. VAN BUREN-ST.

READ THIS AD

We need 6 sales service men, 2 living North, 2 living West, 2 living South.

What we want is some one who knows how to take care of valuable customers.

If you have the qualifications come in for personal interview. If selected we will place you; percentage and advance drawing and in our school for 2 days at $2 per day.

You will then be considered for acceptance. Answer Monday after 11 a. m. [all day]. Call at General Offices of L. FISH FURNITURE CO., 39th-st. and Western-av.

A MISTAKEN IDEA.

It's a mistake to believe you can't earn a comfortable living selling just because you have tried an unsalable proposition. We have a hshd. budget plan designed to overcome present conditions and unlike anything you have ever heard of. The men we will select can be successful right now. A daily drawing account privilege. Comm. advanced in full each week. If you have had direct selling experience and are willing to work apply at once from 9 to 12 noon. 3318 Lincoln-av.

A Big Advertising Campaign

Is soon to be launched in connection with three new Home and Farm developments designed and priced in a manner which should rock Chicago to its very roots. Our new leads, new merchandising methods and liberal commission arrangement make immediate big earnings possible. Excursion to properties soon. Thorough schooling to inexperienced. Should have car.

FRED'K. H. BARTLETT & CO., Chicago's Largest Real Estate Operators. 33 W. Washington-st.

REFER

to our advertisement in Sunday's Tribune in regard to our most unusual comm. offer for men really looking for a permanent worthwhile sales connection in elec. units. We will grant you a prompt, courteous interview at 10:30 or 2 p. m. Perhaps you are one of the men we are seeking. It won't take us long to find out, and if we can get together you will never have to answer another ad. Suite 1417. 59 E. Madison-st.

—A FEW PERMANENT POSITIONS ARE—now available in our Hshld. Appliance department. Future assured real workers; must be over 23 and own a car. Liberal percentage arrangement discussed at interview. Apply 12th floor Employment office. Monday 10 to 11 a. m. only.

Carson Pirie Scott & Co., Monroe and Wabash.

A FEW MEN OVER 25 TO COMPLETE OUR new South Side sales division. Fall selling season beginning. Distributors of miscellaneous home utilities. Not specialty selling. Liberal comm. and daily cash advance to defray current expenses. If you qualify you will be paid $35 or more weekly. For appointment apply Hotel Strand, 6323 Cottage Grove-av., Mr. Hanrahan, 10 a. m. to 2 p. m.

SALESMAN FOR CHICAGO.

Preference given to man under 35. Steady sales work in field that is wide open. Old firm and plenty of room for advancement. Daily expense account plus standard rate of commission. Leads to work from start. Apply sales manager, dept. 10. Bring this ad. ROBERT BARTLETT REALTY CO., Room 425, 111 W. Washington-st.

AT ONCE.

Three intelligent, neat appearing men who desire a permanent connection with national organization mfg. electrical unit; must be willing to work 8 hours a day and start at our terms. This means about $40 per week to start, percentage basis. Apply Employment Manager. Rm. 618, 203 N. Wabash-av.

Lifetime Opportunity

for several men with direct consumer exp.; 3 field supervisors, one verifier; salary and comm.; bonus discussed at personal interview. A new home product with no competition. Apply 8 S. Dearborn, R. 1305, 9-1.

SALESMAN — THE LEADING HALF-SIZE dress house of Cleveland wants an experienced salesman who has following in Iowa, Kansas, Nebraska, Missouri and Oklahoma. Only those experienced in this particular territory need apply. Comm. Address D F 46, Tribune.

SALESMEN—3; STEP INTO $65 WEEKLY position; city or travel; transp. paid to terr.; unusual oppty. in listing dept. large liquidation corp.; permanent; commission and bonus. Room 500, 205 W. Wacker-dr.

IF YOU ARE BETWEEN 25-35 AND CAN qualify, the Encyclopedia Britannica will finance you on the road. Top commissions and leads furnished. Apply between 10 and 2, 1904 Daily News Bldg.

SALESMEN—TO SELL STOKOL STOKERS on N. and N. W. sides. Also reps. for North Shore suburbs. Will train inexp. men. Liberal comm. 5814 Broadway. Sun. 8242.

MONUMENTAL INS. HAS SEVERAL DEBIT oppngs. $100 cash bond req.; sal. and com. Exp. unnec. Must live bet. 22d-124th. Lake-Ashland. Interv. 11 a.m. 7341 Cottage Grove.

NEW YORK LIFE INS. CO.—OUR SYSTEM makes possible immediate high comm. earnings and assures a constant income for life. Mr. MacKay, 1 N. La Salle, Rm. 500.

SGL. MAN—22-28; TO TRAVEL WITH mgr. and to sell direct; trans. furn., comm. with wkly. draw. ac. for expenses. Chicago Portrait Co., 509 S. Wabash. R. 400. 10-12.

SALESMAN — HIGH CLASS; REPRESENT foremost Anglo-Jewish publication; liberal comm. Call bet. 9-11 a. m., after 4:30 p. m. Suite 1003, 6 N. Clark-st.

SALESMEN—WITH CARS, TO SELL ADVERtised product to grocers; $100 monthly or better; comm. Call 9 to 3 Monday. Make-Klean, Inc., Room 701, 20 E. Jackson.

MEN—TWO; WELL RECOMMENDED, TO work with salesmanager in promoting N. H. A. sales of refrig., oil burners, washers; salary and bonus. 4756 Washington-bl.

SALESMEN—TO SELL HIGH GRADE men's clothing, direct from mfr. to consumer. Full or part time. Lib. comm. Exp. not necessary. 309 S. La Salle. Rm. 706.

SALESMEN—EXP., SELL LADIES' SCARFS, $2; retail dept. stores. Comm. Grossi, 4 Morton, N. Y. C.

ROAD SUPERVISOR—LAUNDRY EXP. CAPable promoter, residing So. Side; state ref. Salary, comm. Address T D 511, Tribune.

10 NEAT COLORED MEN—18-30; PERMAnent work; $5 salary to start. Foods, 417 E. 47th-st., R. 213. Apply 1-5 p. m.

SET-UP PAPER BOX SALESMAN—ONE who has a good following trade.; comm. basis. Address T M 234 Tribune.

YOUNG MEN—TO SELL COTTON PIECE goods; experienced preferred; salary and comm. Address T P 232, Tribune.

SENSATIONAL NEW AUTO NEED—$6.75 commission. Address T M 228. Tribune.

EX-DEBIT LIFE A.—H. INS., TOP COMM. leads, co-op. Voorhies, R. 201, 168 N. Mich.

MEN—SELL 15C SIGNS, COST 5C. SIDMAN, 417 S. DEARBORN, RM. 605.

MEN—LATEST $1.00 HOME APPLIANCE; demo. sells. 100% comm. 2350 Seminary.

Agents.

AGENT. CANVASSERS. SELL SHOULDER strap support. Large percentage. Write or Call G. Nelson, 4869 N. Hermitage.

HELP WANTED—MEN.

Miscellaneous.

25 Men in Chicago and Suburbs.

==Job! Your Own==Boss! ==Business!

WITHOUT COST TO YOU!

We are a large $100,000,000 corporation with executive offices in New York, who are expanding our operations to Chicago, and establishing a regional office here. We will need about 25 men to handle our Chicago business and will have responsible, well paid positions to offer right men. They will be operating entirely their own business under our supervision.

We have no competition because we have a monopoly in our field. There is nothing like our merchandise. We are willing to consign to our new employés all elec. unit merchandise without deposit. At the start, each business location will net a percentage of about $30.00 a week. As men gain in experience and knowledge the incomes will increase substantially.

This is no mahogany desk job. You will have to be on your feet about 8 hours a day. The many men who are successful with us in the East are real workers.

The men whom we select to start out with us in Chicago will be schooled by our director of personnel for a period of three days to familiarize them with our merchandising plans. Some of our new managers in the east are making as much as $15.00 a day. Those who start with us here will have a marvelous field for advancement. This is only the beginning.

OUR REQUIREMENTS.

We will expect you to be honest, reliable and steady. Experience in previous business or managerial position not necessary. For further details regarding these positions CALL PROMPTLY AT 8 P. M. TONITE. 4832 LINCOLN-AV., SUITE 210.

UNEMPLOYED?

Leading mfr. of nationally advertised home utilities can use 3 men over 23 in department stores and other retail outlets. Position offers rapid advancement and assures accepted applicant good living on liberal percentage and bonus from start. Apply 9:30-12:30, room 412, 82 W. Washington.

GOOD HUMOR

Can place a few neat appearing, courteous young men to sell its famous ice cream; commission and bonus. Apply in person.
530 E. 61ST-ST.
1453 IRVING PARK-BLVD.
4649 ARMITAGE-AV.
4215 ARMITAGE-AV.

WANTED.

High grade, neat appearing young man, 25 to 35 years of age. Must be sales minded and mechanically inclined. We will train those who qualify to demonstrate and sell electrical goods from our store. Must be willing to start on moderate income. Commission and bonus paid in full. Apply in person Monday only, 9 to 11 a. m. See Mr. O'Brien. Commonwealth Edison Company. 915 W. 63d-st.

5 MEN

for Chicago district.

$21 expense first week; $40 salary and bonus 2d week; third week and thereafter must produce quota to continue salary. Preference given college graduates 25-40 years of age. Applicants must drive own car and be able to furnish letter of credit. Edu. sales. See Mr. McArdle, Monday, 9-10 a. m., 850 E. 58th-st.

COMMONWEALTH EDISON

Company has openings in Appliance Sales Department for four neat and ambitious young men, 23 to 40 years of age. Permanent work, advancement, excellent commission and bonus to men selected. We also pay men while training who qualify. Apply today, 9 to 11 a. m., only. 140 S. Dearborn-st., Room 251.

PART TIME EMPLOYMENT.

With prospects for good earnings offered to people over 25 who show an aptitude for this business. Valuable free evening schooling. Register at our office for course starting in September. Apply 33 W. Washington-st. any day this week.

6 MEN—FOR CHICAGO AND NEARBY cities to service mechanical musical instruments. Must be mechanically trained or inclined. 3 wks. training with small sal. bef. going on job. Car nec. Mr. Goebel, 2d fl. 450 E. Ohio-st. 10 a. m.-2 p. m. Monday.

AMBITIOUS MAN WITH CAR FOR SALES dept. of well estab. hsehold. equip. Mfr. Selling exp. not nec., as we give thorough personal training. Pos. pays $25 wk. and up on comm. with bonus. No canvass. Good future. Gentile. Rm. 406, 160 E. Illinois-st.

EARN GOOD MONEY—NO EXP. NEC. SEAson now on; good future with lge Co. Take orders for 50 articles. You mention only 5. Clng. serv. Carry no samples. 38% comm., expenses. Michigan Cleaners. 1339 W. 63d.

HOUSE TO HOUSE CANVASSERS—EXPER. Only live wires need apply. Leads furnished in home portraits. Salary and comm. Must be able to travel. Car unnecessary. Apply 813 W. Lake-st., 2d floor.

NEAT YOUNG MAN—19 TO 23 YRS.; permanent work. Circulation dept.; nominal salary to start. Apply promptly 8:30 a. m., Room 704, 326 W. Madison-st.

MEN — TO TRAVEL WITH CREW MANager for large liquidation corp.; expense advanced; city work; also with pay daily. Room 506, 222 N. Wells-st.

MEN—TO TRAVEL OR LOCAL WITH MAGazine crew; comm. and special bonuses. Also part paid daily. R. 517, 58 E. Washing'n.

GUAR. SAL. OF $10 WK. AND 60% COMM. while learning. Sell foods; 2 field supervisors. $15 & 60% comm. 1924 W. Madison.

DIRECT SALES—NEW PROP. WILL TRAIN 3 high type men. Comm. Over $50 per wk. See Ed Bruner, suite 920, 64 E. Jackson.

MEN — 3; REPR. FULLER BRUSH CO.; comm., bonus; 2 p. m. Rm. 249, 80 E. Jackson.

5 YNG. MEN TO WORK IN REG. ROUTES with mgr. Can earn $25.00 weekly. Comm. plus daily bonus. Rm. 406, 205 W. Wacker-dr.

MEN—2, FOR SPECIAL 60 DAYS' WORK. Neatness ref. req. About $120 mo. adv. comm. Apparel Sales, R. 1339, 80 E.Jackson.

MEN—PERM. WORK; $10 WK. TO START, increase 2d wk. Hoyt Bros., Inc., 350 S. Cicero, 6424 S. Ashland, 3454 N. Southport.

MEN—5; GUAR. SALARY AND COMMISsion while learning; sell foods. Rm. 300. 564 W. Randolph, Rm. 404, 357 W. 63d.

2 MEN—TAKE ORDERS REG. CUSTOMERS. Daily comm., bonus. Realsilk. 224 S. Mich.

HEALTH LECTURES ON ST. CORNER. Quincy-State. Fruit Lax Co., bet. 7-9 p. m.

Employment Service.

SALARIED POSITIONS — SEE OUR AD this column Sun., Wed. R. W. BIXBY, Inc.

Employment Agencies.

C. P. A., $6,000; 2 BUYERS, CHAIN STR., $3,600; Translator, $2,400; Pri. secy., $3,600; cost red. engr., metals, $4,200; Draftsman, research, elec., $3,600; Works Mgr., metals, $3,600; Time Study Engr., $1,500; Salesmen, Paint, $200; Paper Boxes, $175; Whlse. Drugs, $200; 10 immed. openings for young men with sales ability, out of city, $25. BUSINESS MEN'S, 209 S. State-st.

WHITE CAR WASHER, SO. SIDE........$16
Auto Mechanic, nite man $15
Col. car washer..$12 | Tool die 90c
Auto Mechanics. | Hotel Clerk..$25 r. b.
Floorman ....$15 | Metal Finishers.
Comb. Floor. ......$18 | Dishwasher $10
Filling Sta. ....$15 | Chinese Chef $15
CHICAGO GARAGE OWNERS, ALL TRADES
309 South La Salle. Room 101.

SPECIALTY SERVICE.

[3] Salesmen, drug line, trav...$150 plus ex.
[4] Collectors; some sales; age 25-40 $85-110
Fruit store exp.; clk. in Winnetka......$100
Furniture salesman; inside store........$80 up
Floorman shoe repair shop; ex.........$75-90
209 S. STATE-ST. Phone Wabash 8611.

ORNAMENTAL IRON | DIE SETTER
PUNCH PRESS | TOOL GRINDER
CABINET MAKER | PLATER
LATHE HAND | POL. AND BUFFER
DELIVERY BOYS | GARAGE BOYS
HOTEL SEC. COOK, $25; DISHWASHER, $9
GRILL CHEF, o-town,$25; PORTER, $30 r.b.
MONARCH, 166 W. WASHINGTON, R. 408

GAS ATTNDT., GREASER—6 DAYS......$20
Mech., 6 nites...$15 | Mech., gas sta.$15 cm.
Olds. Mechanic..P.W. | [2] Garage hikers.$15
Floorman, North..$15 | Garage boys...$7-$10
Floorman, South..$15 | Col. garage boy.....$7
Col. Auto Wrecker.$15 | Col. washer $12
GEN. AUTOMOTIVE, 37 W. Jackson, R. 49.

AUTO SERV. ....$25 | REP. MACH. 60c
Used car mech...$15 | Engr., Inst. ..$60 r.b.
Auto painter ....50c | Sheet Metal 60c
Auto washer .....$18 | Cook helper ..$50 b. r.
Bendix Spring .....80c | Bus boys $35
BUSCH AGENCY, 184 W. WASHINGTON.

RADIAL DRILL | RADIO FACER
RADIO REPAIR | COIL WINDERS
CABT. MAKERS | Transformer Assem.
LOOP AGENCY, 160 N. WELLS. RM. 325.

SALES.—BAKERS' SUPPLIES............$150
Sales., electrical supplies $175
Sales., paper boxes $175
ENRIGHT BUREAU, 20 E. Jackson.

BOOKKEEPER-TYPIST — AGE 25-35; INstallment house exp. South Side firm, $25. American Railway Bureau, 11 S. La Salle-st., Room 1105.

BELL BOY—$45; FTN. MAN, $20; CPLE., pri. home, $75; window glazier, $25; coll. sales., comm., $65; Consolidated, 1105 E.63d.

SPRAYERS. | SAND BLASTERS.
Jig Borer. | Lathe Hands.
Royal Emp. 184 W. Washington.

FOREMAN-POLISHER-BUFFER, $35; MAchinist, 75c; bartender, $25. La Salle-Wash. MORRELL-FRANKLIN, 306 W. Madison.

LOAN MAN...$40; JR. SALES ENG...$125 And univ. grad., $125. Hotel-rest. help. NORTHSIDE COMMERCIAL, 4750 Sheridan.

GRINDER — TOOL BITS, GLAZIER, DIE maker. TUTHILL, 40 N. Wells.

ADVER. MGR.—WOMEN'S WEAR; $4,000. Consolidated, Rm. 1111, 209 S. State-st.

HELP WANTED—MEN.

Employment Agencies.

A. J. McCOY & ASSOC., INC.

Suite 1129-32. 140 S. Dearborn.
GEAR SALES OR SIMILAR EXP.......$150
Auto Finance Cr.-Coll., single..........$125
Floor Mgr., Michigan-av. shop..........$200
OUTDOOR ADV. AGCY. SALES..........$175
Dyer-Hosiery-Dye room Foreman.......$300
Steno., German Dictation, 25-35........$110
Steno.-Secy., familiar with rates.........$110
ACTUARY-LIFE INSURANCE $100
EXP. LOAN COLLECTOR, UNDER 30...$110
INDUSTRIAL ENGINEER, 30-45 ....$5,000
Supt., Candy Factory [Ind. Engr.].....$5,000
Elevator Insp. [pass. and frt.], Univ...$1,800
Designer, Welding equip. mfg. exp....$3,000
Credit Man, 28-32, univ. edu...........$1,800
10 single men with cars, 22-28..........$1,200
3 NOTION SALESMEN, TRAVEL...$3,000
Fresh Meat Salesmen, Chgo. and travel.$1,800
Chemical Sales, hvy. industrial $3,000

Dyer Foreman, hosiery $3,600

Tinsmith ....60c | Lamp Assbler. $15
Lamp Finisher ...$15 | Forem., Lamp mfg.$20
Presser ....$14 | Rbbr. stamp mkr..$25
Furniture Finisher.65c | Exp. Tool-Die ...$1 hr.
Casket Coverers ..$50 | Farm hands ..$30,r.b.
Olds. Mechanic ..$28 | V-8 Mechanic $35
Dodge-Ply. ....$30 | Chev. Mech. $35
Body-Fender ....$25 | Body Repair $25
EXP. FORD SERVICE SALES..............$35

DESIGNING AND DEVEL.

ENGR. [Machy.].............................$3,600
RESIDUE CHEMIST [Petrol.]..............$3,600
ELEC.-DEVEL-ENGR. [Instr.]..............$3,600
SLS.-GROS.-SPTLY.—Car nec...............$175
STENOGRAPHER—Bkkpr., Age 25-40...$75
STENO.—Rapid Dictation $130
ROOMING HOUSE COUPLE..........$50 Apt.
ARTIST ON GLASS.................................Open
Tool, Die Maker...95c | Chef $30
Sheet metal man..75c | Bartender $25
Radio service......$25 | Cake baker $25
Shoe trimmer......$25 | Pastry baker..$20 M.
Glazier ....$25 | S. O. cook............$18
Polisher, buffer....60c | Counterman $15
Auto mechanic......$25 | Soda, Lunch.........$20
Typewriter rep......$20 | Bakery help..........$12
All around mach..60c | Fry cook...............$15
Soda man............$25 | Dishwasher $10

O'SHEA, 64 E. JACKSON.

SPECIALTY SALESMEN.

FOODS, DEALER EXP., CHICAGO......$150
CHEMICAL, MICH. TERR., CAR NEC..$175
BEAUTY SUPPLIES, IOWA TERR..........$175
PAINT, DEALER SALES, ILL...............$225
TIRES, COMML. ACCTS., CHICAGO....$150
INTERVIEWS TODAY ON ALL.
2 JR. SALES, AGE 21-24, UNIV. ED...$65
S. O. COOKS, $15-$18; CHEF, $150;
STEAM TABLE, $15; SODA CLERKS, $15
REFRIG. AND RADIO SERVICE........$125
Kelly Pressman, 45c; Pol. & Buffer, 65c
Window Glazier, $30; Ludlow Oper., $18
LAMP SHADE SCREENERS, EXP.........$20
Nite Man, garage, $15; Shpg. Clk., gro., $17
RESTAURANT HELP ALL KINDS.

S-h-a-y, 14 W. Washington.

BILHORN, 110 S. Dearborn.

STEEL SALES for large Mill. Must be expd. in full line of Hot Rolled Steel Products shipped direct from Mill. Eastern steel mill representative preferred............OPEN
NEW YORK DISTRICT MGR. for reputable Drug house; must know conditions and market ....OPEN
GROCERY SPLTY. SALES, must have car $175
MEAT SALES. Expd. Chicago terr.......$175
GROCERY MGR.-BUYER, chain store or similar exp., neat, excellent educ., out of town ....OPEN
SHIPPING CLERK, rapid typist, strong.$80
No interviews granted after 2 P. M. except by special appointment.

TRANSLATOR, $175-$200.

Thoro exp. in Spanish, French and German translations. An exceptionally high grade firm. Age 28-35 years.
AST. SALES MGR., uni. grad., 30-35..$350
PERSONNEL MAN, under 40, univ. educ. large sales organiz. background............$400
BR. MGR.-SALES, beer ex., know Ohio.$250
TRAV. AUDITOR, under 35 yrs., univ. educ.
Pub. acctg. or auto dealer backgrd....$175
SUPERVISING SENIOR C. P. A...........$350
FOREMAN-CLK., bulk oil station exp....$30
BURROUGHS BKKPR.-TYP., install exp.$25
SALES, univ. educ., dealer contact.......$175
PUBLICITY, exec. indust'l exp...........$350
GLADER CORP., 220 S. STATE, R. 1208.

3 MACHINISTS, ALL AROUND MEN....70c
TOOL AND DIE MAKERS, mfg.............90c
DAVENPORT SCREW OP., SET UP.......90c
Tool Grinders .....70c | Cook, restr. $20
Lathe Hands ....75c | S. O. Cook...........$15
Sheet Metal ....60c | Fry Cook $16
Electric Welder ...60c | Soda Fountain $18
Truck Mech. ....$18 | Sandwich Man $18
Coil Winders ......$18 | Room Clerk..$65 Rm.
Radio Testers .....60c | Hotel Clerk $75
Radio Balancers ..$18 | Bus Boys $12
Rep. Sew. Mach. ..$20 | Dishwashers $12
Hard Candy Mk...$20 | Houseman $65

MAJESTIC, 20 E. JACKSON.

ACTUARY INSURANCE MAN...........$150
SALES CREW MANAGER $150
SALESMEN, FOOD OR CANDY.........$100
FANFOLD BILLER, SOUTH SIDE......$100
MANAGER TRUCKING OFFICE.........$110
SHOW CARD BRUSH, PEN.............$110
Salesmen, printing, groceries, ofc. sup., etc.
[8] PUNCH PRESS OPERATORS...........45c
[5] Tool and die makers, job shop.........90c
Electric welder ....55c | Machinists 70c
Bench lathe ....60c | Couple ....$65, apt.
Sheet metal ....60c | Restaurant help.

TRIANGLE, 25 E. JACKSON.

TRADE SCHOOLS—MEN.

TOOL & DIE MAKING

AUTOMATIC SCREW MACHINES. MACHINIST TRADE.

Get experience on actual machine work. Jobs open at good pay. Employment help. Start now. Days, evenings. Low Fee. Visit our shops or write for FREE illustr. book. ALLIED SCREW MACHINE CO., INC. [School Division.] 609 W. Lake-St., Dept. T., Hay. 1136.

. . . . DO YOU WANT WORK? . . . . If so, take my course of BARBERING.

Get into a live industry. One that offers ready employment. Investigate my pay-as-you-please plan. Call, write or phone.

MOLER SYSTEM,

59 E. MONROE-ST. CEN. 6393.

Be a Traffic Manager

BEST PAID BUSINESS PROFESSION. Shippers and motor freight carriers need men trained in latest methods. Free emp. service to students. New class forming. Call 10 a. m. to 8 p. m. or write. Give ph. no. COLLEGE OF ADVANCED TRAFFIC. 330 S. Wells-st. Dept. "E." Har. 8649.

GOV'T OPPORTUNITIES.

Start at once and prepare for examinations to be announced soon. Individual coaching by the oldest, exclusive civil service institute. Call or write for free catalogue.

PERGANDE INSTITUTE,

210 S. Clark-st. Founded 1904. Central 7848.

WORK FOR U. S. GOV'T.

Be ready for coming railway postal clerks and P. O. clerk exams.! Earn $1,700 yearly start. Other exams. expected soon; age 18-60; moderate fee returned in full if unsuccessful; expert simplified coaching. NATIONAL TRAINING INSTITUTE, INC., 20 E. Jackson-blvd. Chgo., Ill.

CIVIL SERVICE.

DAY AND EVENING CLASSES. Men and women, 18-60; over 900 kinds of steady govt. positions. Write or call for list of positions and copy of "The TRUTH." WESTERN COACHING BUREAU, 37 W. Van Buren, Dept. C. Wab. 6522.

$105-$175 Month Start

GOVERNMENT JOBS—Men-women. Prepare now for next examinations. Common education sufficient. Full particulars—list positions FREE. Write today sure. Franklin Institute, Dept. 124 E. Rochester, N. Y.

DIESEL "the new power"

replacing all other types. Is it worth a postal card to learn what this uncrowned field offers you? Get "Diesel News" free. Hemphill Diesel Schools, 2022 Larrabee-st. Lincoln 3630.

Depression Proof Trades.

— — — DIESEL ENGINEERING — — —
REFRIGERATION — AIR CONDITIONING
WELDING — — — AUTO. MECHANICS
Call or write for bulletin on one trade.
OLDEST SCHOOL — — — ESTAB. 1902.
GREER SHOP TRAINING, 2024 S. Wabash.

ADVERTISING.

AN ATTRACTIVE, WELL PAID FIELD. Large advertising organization, nationally known, offers practical training in this fascinating profession. Write for catalogue. Meyer Both Co., Michigan-av. at 20th.

AIR CONDITIONING.

Men with training needed. Learn now. Get free "Blue Book." Day, eve., part time. Call, write, phone. Vic. 8376. CHICAGO TECH COLLEGE, 17 Tech Bldg., 118 E. 26th.

U. S. GOVT. JOBS.

Examinations open for men-women, age 18-60; only coaching given by former U. S. civil service secretary-examiner. A. R. Patterson, 77 W. Washington-st., Suite 1026.

— PREPARE FOR A CAREER IN RADIO. — Become a Radio Engineer. R. C. A. Institutes, 1150-K Merchandise Mart.

LEARN AUTO MECHANICS — PRACTICAL shop work; job help while learning. Days, eve. Federal Auto Engr., 2040 Washington.

WILL TRAIN RELIABLE MAN SERVICING elec. refrigerators, air conditioning spare time. Write Utilities Eng. Inst., 404 N. Wells.

DANCING SCHOOLS.

A FINISHED PROFESSIONAL TOUCH gives you a head start. Singing, Dancing, Dramatics, Radio. Take 1 or 2 lessons before enrolling. JO. KEITH, 14 W. Lake. Hrs. 9-9.

LADIES, GENTS LEARN TO DANCE. 10 one hour classes for $2.50. Private lesson any time; 5 teachers. Harvey Thomas, 24 E. Van Buren. Op. Sun.

COLLECTIONS.

COLLECTIONS EVERYWHERE—NO COLlection, no charge, cash or loans on notes, mortgages, account. NORTHERN FINANCE CO., 140 N. Dearborn-st. State 6600.

HORSES, HARNESS, AND WAGONS.

FOR SALE—SEVERAL NICE WELL MADE gentle hacks and riding horses, $50 up. Bell Ranch, 203d, route 49, Chgo. Hts. 976Y-3.

HELP WANTED—WOMEN.

Stores and Offices.

BOOKKEEPER — OPERATE UNDERWOOD bkkpg. machine, check customers' remittances, bank deposits; fast and accurate; give full details. Position in Elgin. ADDRESS T P 240, TRIBUNE.

COLLEGE GIRLS—CHRISTIAN; SATURDAY demonstrations in chain stores; nail polish and perfume; experience unnecessary. Address T L 341, Tribune.

COMPETENT SECY.—25-35; PRIVATE GOLF club position. Address T G 515. Tribune.

PRIVATE SECY. — EXPERIENCED; ALSO gen. ofc. details; efficient, alert; gentile; dictaphone op. Address T B 349, Tribune.

SALESLADY—VERY EXPERIENCED, FOR coats and dresses; must speak Italian; write experience and qualifications. Address T P 237, Tribune.

STENO.—WITH GEN. OFFICE EXP.; CAP. of handling sm. switch board. West Side preferred. Address T O 533, Tribune.

Professions and Trades.

BEAUTY OPERATORS—MUST BE A1 FINger wavers and marcellers, all around; salary and comm. 7857 Cottage Grove-av.

BEAUTY OPERATORS WITH OR WITHout following for west side shop. State sal.; qualifications. Address T K 156. Tribune.

BEAUTY OPERATOR—MANICURIST ONLY. Must be good; $15 week guaranteed. Clyde Beauty Shop, 3951 Lawrence-av.

BEAUTY OPR.—LIC.; THOROUGH EXP.; all around, fast. Apply 3558 W. 5th-av.

BEAUTY OPERATOR—WITH FOLLOWING. 4115 Broadway.

BEAUTY OPERATOR — EXPERT FINGER waver and manicurist. 1252 Wilson-av.

BEAUTY OPERATOR—FIRST CLASS. 2889 Milwaukee.

DANCING TEACHER—EXP., ATTRACTIVE. 59 E. Adams, Rm. 808. Apply mornings.

FUR FINISHER—EXP. WEISS, 721 SOUTH Boulevard, Oak Park.

HAIRDRESSER—3 EXPERT OPERATORS; have 3 years' exp. 1618 W. 47th-st.

HAND EMBROIDERERS—100 EXP. CLOCKing men's hose; also learners above 25; steady home work. 2527 Lawrence-av.

MILLINER—EXP. MOLD HATS AND HELP wait on trade. 3128 Lincoln-av.

OPERATOR — EXPERIENCED ON SILK underwear. GEORGE LEWIS & SONS CO., 1300 W. Jackson-blvd.

OPERATORS — FACTORY EXPERIENCED. on hemstitch machines. Fixler Bros., 3900 N. Claremont.

OPERATORS ON WASH DRESSES—HIGHly expd. Apply ready for work. Northwestern Mfg. Co., 1213 W. Van Buren-st.

STITCHER—EXPER., FOR FINE LADIES' shoes; must know table work; good pay. 17 N. Wabash-av. Room 305.

Household Help.

COOK—EXP., GEN. HSWK., GERMAN OR Swedish, not over 30; $15. Fairfax 0711.

COUPLES—FOR ADVERTISEMENTS FOR couples see separate subheading "couples" immediately following this subclassification.

GERMAN OR SWEDISH—GENERAL HOUSEwork; north side; go home nights; must be exp., plain cook; family 2 adults; light laundry only; hours 10 morning, until after dinner; no Sundays; wages $8 wk. Address T 409, Tribune.

GIRL—EXP.; WHT.; GEN. HSWK.; FOND OF chil.; stay. Aft. 1 p. m. Murphy, 1035 W. 55th-st.

GIRL—WHT., GEN. HSWK., GENTILE CPL., 2 sml. child., $5, own rm. and bath. 7448 N. Damen, 3d No.

GIRL—WHITE, EXPER., GEN. HSWRK., cook. Ref. No laundry. Own rm., bath. $8. 459 Briar-pl., 2d apt., Buck. 5502.

GIRL—WH., EXP., GEN. HSWK., NO LDRY., sml. fam., own rm., good pay. Humb. 4911.

GIRL—WHT., UNDER 35, GEN. HSWK., pl. cook, stay, gd. home and pay.Buck.7021

GIRL—WHITE, LT. HSWK., GOOD PAY. SM. fam. 3415 Ainslie-st. Ind. 3270.

GIRL—REF.; EXP. HSWK.; 2 CHIL.; HAVE laundress; own rm.; $5; refs. Mid. 7706.

GIRL—WHITE, STAY, 3 ROOMS, NO HVY. laundry. Lieber, 3507 W. Adams.

GIRL—WHT.; GEN. HSWK.; CHLDN.; OWN rm.; ref.; $5. Auerbach, 3710 Pine Grove.

GIRL—20-30, WHT.; EXP. HSWK.; CHIL., 4-7; gd. sal.; stay. Edg. 4166. 934 Galt.

GIRL—FOR ALL AROUND WORK. OWN rm., exp., $5. 911 Ainslee, 3d. Edg. 7050.

GIRL—WHT., GENL. HSEWK.; OWN RM.; 1 child; $6. Briargate 1244. Rocklin.

GIRL—GEN. HSWK. PL. CKG.; 2 ADULTS, 1 ch.; 5 rs.; $8; ref.; stay. Davis, Bri.6000.

GIRL—20-30, GEN. HSWK.; CARE OF 1 child; $4-$5. Arenson, 6456 N. Damen-av.

GIRL—WHITE; EXP.; GEN. HSWK. ASSIST children; stay. $5-$7. Greenleaf 4452.

GIRL—FOR LIGHT HOUSEWORK; STAY nites; white. 1349 S. Springfield.

GIRL—WHITE, GEN. HSWK.; STAY NITES. 7634 Kingston-av. Saginaw 0702.

GIRL—WHITE; GEN. HSWK.; MUST LIKE children; stay; $4-$5. Merrimac 4234.

GIRL—WHT., EXP. HSWK.; STAY; GOOD home. Seeger, 649 Grace-st. Well. 9698.

GIRL—WHT.; NO HSWK.; KNOWL. OF cook.; 1 child; stay; $4. Long.8300,apt.228.

GIRL—WH.; HSWK.; NO COOK.; NO LAUN. 1 child; gd. hm. $6. 1142 Pratt, Weissman.

GIRL—WH., EXP. FOR HSEWK., 2 CHILD.; no cooking. 5536 Flournoy. Col. 4463.

GIRL—ABOUT 30, HSWK. MUST COOK. Bittersweet 5479.

GIRL—WHITE, EXPER., GEN. HSWK., 2 children, gd. home. $5. Independence 1029.

GIRL—WHITE, GEN. HSWK.; OWN RM.; $4 week. Colum. 5842. Call aft. 2 p. m.

GIRL—GEN. HSWK.; 1 CHILD; STAY; NO fam. washing. 726 Cornelia. Bit. 4953.

GIRL—WHITE, GEN. HSWK., COOKING, fond of children. 1318 Sherwin, 2d.

GIRL — GEN. HSEWK., GOOD HOME. J. Arenberg, 2922 Palmer-st. Arm. 5292.

GIRL—EXP. HSWK.; SML. FAM.; GD. HM. Stay; $4. Morgan, 1455 S. Harding-av.

GIRL—WHITE, 20-30; GEN. HSWK.; EXP.; 1 child, 3 yrs.; stay; $5. Irving 5990.

GIRL—WHT.; CAPABLE GENERAL HSWK. 1 child. 944 E. 53d. Midway 5294.

GIRL—WHT.; GEN. HSWK.; GOOD HOME. 1 child; stay; $5. Longbeach 2658.

GIRL—EXP., GEN. HSWK.; COOKG.; STAY. Bernard, 5546 Jackson-blvd. Austin 9468.

GIRL—WH., 20-35; EXP. HSW.; NO LAUN. $5. 6127 N. Washtenaw, 2d. She. 3284.

GIRL—20-30, GEN. HSWK. EXP.; REFS.; wash. mch.; 2 chil.; $6, stay. Alb.1269.Levin

GIRL—GEN. HSWK., WHITE. STAY. 1 child. 1558 E. 61st-st. Mid. 5581.

GIRL—GENERAL HOUSEWORK; BABY; stay. Mills. 1061 North Shore-av.

GIRL—WHT.—LGT. HSWK. 1 CHILD. $4. 5145 N. Bernard. Fox. Juniper 1128.

GIRL—GEN. HSWK., NO HEAVY WASH. No cook. Own rm., sm. sal. Hyde Pk. 0912.

GIRL—WHT.; HSEWK., ASST. CHILD.; NO laund., gd. home, $5, $6. Rog. Pk. 7298.

GIRL—WHITE; HOUSEWORK; CHILDREN; $4-$5; stay. Shel. 3720. 6826 Sheridan-rd.

GOVERNESS OR NURSE FOR 4 YR. OLD child; expd.; refined, well educated; age 25-35; good salary; south side; Christian Scientist pref. Address T M 533, Tribune.

HSKPR. — UNENCUMBERED SWED., 40-45; gd. ck.; resp. of 2 child., 5-12; par. emp.; no laun.; $25 mo. 6250 N. Talman, 3d apt.

HSKPR.—25-35, GENL. HSWK., COOKING, 1 child, good home. $5. 2800 Diversey.

HSWK.—NEAT, EXP., COL. GIRL; A-1 CK. Go home nights; no Sunday. Drex. 0779.

HOUSEKEEPER—WHT.; STRONG; UNDER 30. $5. 2722 Leland, 2d. Sunny. 7437.

MAID—WHITE, EXPERIENCED, GENERAL housework. No laundry. Ph. Univer. 0600.

MAID—WHITE, 20-30; GEN. HSWK. LIKE children. Stay. 4319 N. Ashland. 2d.

MAID—WHITE, 25-35; EXP. HSWK., LDRY. Ref.; rm., bath; gd pay. Rog. Pk. 5799.

MOTHER'S HELPER — YOUNG; WHITE; exp.; good home and wages. Keyst. 3308.

NURSEMAID—EXPERIENCED WITH INfant, housework; willing to leave city. 843 N. Lawndale. Mrs. Mayor.

NURSEMAID—WH., EXP., OVER 20, FOR 3 yr. child; rm., bth.; gd. hm.; $4. Dor.0403.

YG. WOMAN—EXP. GEN. HSWK., COOK; no wash.; ref.; $7. Irving 2443.

WOMAN—WHITE, GEN. HSWK., PLAIN cook; no wash.; 3 adults; own rm., bath; ref. 503 Briar-pl. Buckingham 9775.

WOMAN—WH., 25-35, GEN. HSWK., COOKing, help with laund. $10. Perm. No phone calls. J. H. Plotkin, 7731 Eastlake-ter.

WOMAN OR GIRL—WHT., GEN. HSWK., stay, $6. Katz, 1200 S. Kedvale. Lawn.1107

THE TRIBUNE OFFERS SPECIAL LOW rates to persons who advertise for positions. For further information and assistance in writing an advertisment stop at the Want Ad Office, Madison and Dearborn-sts., or in the lobby of the Tribune Tower.

Clubs, Hotels, and Restaurants.

WAITRESS—EXPERIENCED, 2-11 P. M. Manhardt's Restaurant, 1154 N. Clark.

Saleswomen.

ADVERTISING TELEPHONE SALESWOMen; liberal comm. Rm. 1000. 159 N. State.

New Christmas Card Line.

Outstanding creations of leading manufacturer. Exclusive, Personal Cards. Also De Luxe 21 Card $1 Box Assortment, Steel Etching Assortment, Gift Wrappings, Everyday Cards. Up to 50% comm. Experience unnecessary. We pay postage. Call or write. WETMORE & SUGDEN, INC. 7 West Madison. Rm. 809. Ph. State 9625.

CHRISTMAS CARDS.

Sell real $1 box for 50c; 100% profit; other beautiful assortments. ROYAL CROWN, 227 W. WASHINGTON.

CLIMALENE, REX, PUROX SALESWOMEN Sell 1 pkg., give 1 free; easy sales; good comm.; perm. crew work. 1344 Roosevelt.

WOMEN—CONNECTIONS WITH CLUBS OR societies, to sell furs. Full or part time. Good comm. 190 N. State. 9-11 A. M.

WOMEN TO SOLICIT LEADS FOR ELEC. appliances, $6 per wk. and comm. Allied Furniture Co., 4312 Cottage Grove-av.

SELL OUR WHOLESALE LINE OF WASH dresses, lingerie, hosiery; make good profit. Apex Sales, 65 E. South Water. R. 1901.

HELP WANTED—WOMEN.

Saleswomen.

A Big Advertising Campaign

Is soon to be launched in connection with three new Home and Farm developments designed and priced in a manner which should rock Chicago to its very roots. Our new leads, new merchandising methods, and liberal commission arrangement make immediate big earnings possible. Excursion to properties soon. Thorough schooling to inexperienced.

FRED'K. H. BARTLETT & CO. Chicago's Largest Real Estate Operators. 33 W. Washington-st.

Earn up to $25 Weekly

SELLING CHRISTMAS CARDS. Lower prices. Better Quality Personal Cards; 6 Box Assortments. Comm. Free Samples. Hertel, 305 W. Adams, Dept. H-123 Chicago.

OUR BEAUTIFUL FREE SAMPLES OF hosiery bring you fine income, selling to friends, relatives, consumers, etc. Liberal commission. We teach you. ROYAL CROWN, 227 W. WASHINGTON.

LADY—ABOUT 30 YEARS, TACTFUL IN serving apparel customers; good pay, liberal percentage; hours 9 to 4. State age, experience, phone. Address T P 58, Tribune.

SALESLADIES—OVER 30; LADIES' WEAR dept.; percent. and salary with promotion. Also part time. 62 E. Lake, 1st floor.

Miscellaneous.

UNUSUAL OPPORTUNITY.

An established concern can use 2 women over 25 who have a college or normal background, interested in educ. serv. Personality and ambition more important than past experience, but special consideration given those with recent teaching experience. Positions permanent. Salary to start. Apply 9-12, Mr. Carter, 1000 N. Dearborn-st.

IF YOU ARE AN INTELLIGENT, ambitious woman with ideals and ideas and want to make a place for yourself in the business world and are over 26, see Mr. Kruger, 10th floor, 35 E. Wacker-dr. Ed. sales wk. Sal., traveling expenses.

DO YOU UNDERSTAND CHILDREN?

VOCATION FOR A WOMAN.

Salaried position awaits cultured woman between 30-40 years of age, at least high school education; interesting educational work. Call or write MISS LEE, 360 N. Michigan-av., Chicago.

PART TIME EMPLOYMENT.

With prospects for good earnings offered people over 25 who show an aptitude for this business. Valuable free evening schooling. Register at our office for course starting in September. Apply 33 W. Washington-st. any day this week.

WOMAN—EDUCATED; UNUSUAL OPPORtunity for teacher or one interested in mental development of children; to do educational work; pleasing personality; at least high school graduate; position permanent; salary and comm. For appt. give age and phone. Address T K 126, Tribune.

WOMEN — EARN $25-$50 WEEK DURING spare time; sell Hollywood capes, newest style. Earn retail store profit of 40% yourself. No inv. required. Few cents for sample. Money refunded. All territories open. WACKER MFG. CO., 14 N. Michigan.

REFINED, INTELLECTUAL WOMAN FOR permanent position with opportunity for promotion; good salary; Edu. sales. ADDRESS T M 534, TRIBUNE.

MATURE WOMEN FOR DEMONSTRATING rug shampoo. Contact old cust. No samples to carry. Pay while learning. Can make $3 to $7 daily. 225 N. Mich., Rm. 309.

LADIES—3; TO HELP OUT WITH SEPT. apparel sale. About $22 wkly. adv. Comm. 224 S. Michigan., Rm. 1339.

GUAR. SAL. OF $10 WK. AND 60% COMM. while learning; sell foods; 2 Field Supervisors. $15 and 60% comm. 1924 W. Madison.

LADIES—TAKE FALL, XMAS ORDERS. Hosiery, lingerie, ties, etc. $10-$25 wkly. comm., spare time. Realsilk, 224 S. Mich.

WORKING HOUSEKEEPER FOR SMALL apartment hotel; apartment and salary. 851 N. Dearborn-st. Call after 9 a. m.

NURSE—GRADUATE, FOR FLOOR DUTY. LINCOLN 4200.

Employment Agencies.

PHONE ORDER CLERK.

Wholesale Market, exp., 26-28 yrs.....$25
STENO., small ofc., good opportunity....$18
LEGAL STENOGRAPHER, under 30..$22.50
STENO., electrical exp. pref................$18
STENOGRAPHER, insurance $20
DICTAPHONE OPER., insurance...........$85
BURROUGHS BKKPR.-TYP., instal. exp.$25
ELL. FISHER BKKPR., A1 pay, exp.......$90
COLLECTION CORRESPONDENT.......$85-90
GLADER CORP., 220 S. STATE. R. 1208.

A. J. McCOY & ASSOC., INC.

Suite 1129-32. 140 S. Dearborn.
STENO., GERMAN dictation, loop......$100
CASHIER, Restaurant [BLONDE]....$65+M.
STENO-CASHIER, A1 appear., So.........$65
STENO., SO. WEST, MFGR................$80-$90
STENO., PBX, YNG., ATTR., LOOP.......$78
Radio Solderers.....$14 | Shirt Ironers.....$12

BURR. MACH. OPR., GENTILE..............$20
Radio solders......$14 | Waitresses $9
Soda fountain.....$12 | Bindery girls $15
Coil winders.......$12 | Staplers $15
Wire sanders.......$16 | Hotel maids.$30 R. B.
Cook, restr. ....$15 | Housework..$10 R. B.

MAJESTIC, 20 E. JACKSON.

ELLIOTT-F. BILLER—YNG., ATTR....$25
STENO.—TECHNICAL; North .....$18-$20
TYPIST-biller, ledger clerk—N..........$15-$18
MAIL CLERK—Young, pretty, 5 days...$12
Fount., N. W. ....$14 | Waitress [6 days] .$9
Cook ....$12 | Groc. sales $10
Hotel Maids..$40-$50 | Housemaids ....$8-$14
N. SIDE CONSOLIDATED, 1001 Leland.

MISS JENCKINS, NOW A MEMBER OF AGENCE DE PLACEMENT INT. 920 N. MICHIGAN-AV.
Nursery Governess ....$15-$18
Good Cook; Private ....$15-$20
Couple; white ....$85-$125
General Housemaids ....$8-$12

— — — CHICAGO'S LOWEST FEES. — — —

WAITRESSES

Pantry girls, maids.

AMERICAN, 160 N. La Salle.

SECY. TO PRES...........OPEN

EXPERT STENO. $110
STENO. Mail order exp.....................$100
DICTAPHONE OPR. $90

BILHORN, 110 S. Dearborn.

CORBOY-CALVIN, 20 W. JACKSON—
Steno., adv. agency; production.
Stenog., fire ins. exp.; supervise.
Stenog., bldg. management exp.; loop.
Stenog., technical; under 30 years; loop.
Stenog., trust dept., taxes; young.

SPECIALTY SERVICE.

Cost clk.; det'l shoe mfg. ex. pref.......$80
Bkkpr.-steno; large bakery ofc.............$75
Dictaphone ....$85 | Steno.-Bkkpr. .$70-90
209 S. STATE-ST. Phone Wabash 8611.

STENO.AND BKKPR., SML. OFFICE, $80.
Hotel Maids. | Auto Coil Winders.
Coil Finishers. | Coil Ironers.
Candy Fac. Girls. | Solderers.
Punch Press Op. | Assemblers.
LOOP AGENCY, 160 N. WELLS, RM. 325.

COIL WINDERS. | HOSPITAL COOKS.
Solderers. | Hotel Maids.
Punch Press. | Kitchen Women.
Factory Girls. | Waitresses.
Monarch, 166 W. Washington, Room 408.

COOK—GEN. HSWK., NO LAUNDRY.
COUPLES, PRIV. & HOTEL, BEST WAGES.
WAITRESSES—FOUNTAIN GIRLS.
HOTEL MAIDS, WHITE, $40-$50.
S-H-A-Y, 109 E. OAK-ST.

DICTAPHONE OPER.—ATTRAC. $20
BURR. BKPR.—Installment Col. Exp..$25
STATISTICAL TYPIST $80
STENO.-RECPT., $20; STENO.-BKPG., $16.
CRAIG AGENCY, 209 S. State-st.

Waitresses—Hotel Maids.

Cigarette girl, $12; groc. clk., $12; check rm., $13; stencil cutter, open; steno., $22.50. NORTHSIDE COMMERCIAL, 4750 Broadway.

MOLENE, Bankers Bldg.

STENO. S. S., alert, attract...............$90
CASHIER, dept. store exp., yng. Prot...$65
EXPORT-STENO. Knowlg. foreign languages.

CELESTER M. HORTON, 310 S. MICHIGAN. Mgr. bakery, candy sales, dep't store. Out of town. Corset buyer, out of town, dep't store. Steno., exp., small M. O. system, etc.

NURSE'S AIDE—[HSP. EXP.], YG...$35, M.
Hotel Maids ....$45 | Nursemaids ..$7, r. b.
Hsp. Dt. Kit.$30, r. b. | Waitresses $10
Pantry ....$12 | Fountain $12
ALL TRADES, 309 S. LA SALLE, R. 101.

HOSTESS AND CASHIER; 6 HRS...$9, B.
15 waitresses ....$10 | Fount. girls .$12-$15
2d cooks ......$15-$18 | Steam table $14
Housemaids ..$9, r. b. | Nursemaids .$7, r. b.
BUSCH AGENCY, 184 W. WASHINGTON.

Business Women's Exchange

OFFICE POSITIONS EXCLUSIVELY. 105 W. MADISON-ST.

FRENCH PERSONNEL, 55 E. WASH'GTON,
STENO., RECEP., ATTRACTIVE $20
3 dict. opers. ......$20 | Steno., legal $18
Steno., swbd. ......$15 | Sales dem. $18

Hotel Maids ....$45 | Housemaids .$10-$12
Infants' Nurse......$15 | Governess, $50 r. b.
Rooming House Couples..........$30-$40 Apt.
Col. Housemaids ....$8. Elite, 57 E. Oak.

MODERN HOTEL BUREAU, 879 N. STATE. Exp. waitresses, fountain girls, maids, cooks, pantry girls—for hotels, restaurants, institutions. Call early.

ZINSER PERSONNEL SERVICE, Sales—For Michigan-av. shop. 140 S. Dearborn-st. Room 1548.

STENO.'S [2]—NEAT, ALERT; LOOP, $90. Aggress. Jewess or Ger. typ. chg. off., $20. GREAT LAKES, R. 418, 166 W. Washington.

STENO.—SMALL OFFICE $80
STENO., LEGAL; ONLY GIRL.............$90
THE BAYNE AGENCY, 105 W. ADAMS-ST.

STENO.-DICTAPHONE—NORTH $80
STENO.-F. C. BKPR.—H'ting & plumb. exp. UNITED, 202 S. STATE-ST.

HOTEL HSKPR., $55 R.; HOTELS, INSTItutions, hosp., good salaries. La Salle Wash. Morrell Franklin, 306 W. Madison.

WAITRESSES, HOTEL MAIDS, $50. BRIERLY'S, 184 W. WASHINGTON.

E. F. BILLER—W. S.; VERY CAPABLE, $25 OCCUPATIONAL, 20 W. Jackson, R. 1409.

30 HOUSEM'DS, $6-$12; WAITRESSES, $9-10; nursemaids, $5-8. Barry, 4348 Broadw.

HSEMAIDS, $5 TO $12, NURSEMAIDS, $6-8. Waitresses, Soda, $7-14. Grove, 852 E. 63d.

HELP WANTED—WOMEN.

Employment Agencies.

Steno.-Secy., technical.$22.50

DICTAPHONE, Recept., loop, age 22-25.$20
STENO.-BILLER, A1 oppor......................$18
STENO.-Key Swbd., West, 5 days..........$15
BKKPR.-TYPIST, Mfg. exp...............$22.50
STENO., age 22-28, live West...............$18
STENO., BOOKS, age 21-25...................$16
STENO.-SECY, loop, A1 oppor...............$20

Hotel-Restaurant-Factory.

SALESGIRL, Household Dept., exp.......$18
Waitresses ....$10T. | Hotel Maids........$50
Cooks, Rest. .$15-$18 | Hospital Mds.$30.R-B.
Salad Girls............$12 | Soda Girls.......$12M.
Lunch-Waitress ....$1 | Tavern Girl.........$8T.
LOW FEES GUARANTEED—STEADY JOBS.

O'SHEA, 64 E. JACKSON.

STENO.—COLLEGE EDUC. $100
4 STENO.S, GOOD POSITIONS.....$65-$90
Bkpr., Cashier Ins., $100; Steno.-Dict., $80. Actuary Ins. Co., open; Compt. Oper, $85. Steno., Asst. Bkpr., $70; Skip Tracer, $65. Hand Bone Folder, $12; Manicurist, $12.
LEAD PICKER, RADIO $14
Folder Mangle, $12; Beauty Operator, $15. Cooks, Germ., Hungarian and Swedish.
WAITRESSES. FOUNTAIN GIRLS.
HOTEL MAIDS, WHITE....................$40-$50
Cpl., Rmg. Hse., $50 r.; Hotel Maid, $26 r.b.
50 HOUSEMAIDS, GO OR STAY......$5-$10
COUPLES, CITY, SUBURBS ....$75-$125

S-h-a-y, 14 W. Washington.

STENO., SWITCHBOARD; LAW OFC......$75
STENO., SPANISH DICT.; EXP..........$85
SECRETARY-STENO.; LOOP OFC........$85
Bkkpr.-steno. .....$70 | Steno., recept. $75
Steno.; gen. ofc....$65 | Steno., frgt $75
Steno., tech ....$75 | Bkkpr., Typist $65
Steno., west ....$65 | Steno., compt. $75
Skip Tracer ....$65 | Ccounter Girls $10
Hotel Maids ....$50 | Fountain Girls $14
Waitresses ....$ 9 | Cooks, restr. $18
Cook, hotel ....$85 | Bindery Girls $14
Radio Solderers ...35c | Coil Winders $15

TRIANGLE, 25 E. JACKSON.

TRADE SCHOOLS—WOMEN.

BURNHAM'S

(for 64 years the world's largest beauty school)

ACT NOW

It is to your particular advantage to register now even if you cannot start your course until later. Call, phone, or write at once.

The easy-to-learn Burnham System quickly enables you to become a skilled beauty operator. Plenty of living models. You learn by doing rather than by studying. Each teacher a specialist. Fewer pupils per teacher; 64 years' knowing how to teach gives you a flying start.

SEE FOR YOURSELF WHY MORE GIRLS ENROLL IN BURNHAM'S THAN IN ANY OTHER BEAUTY SCHOOL.

BURNHAM'S AWARDS TRIPS TO PARIS TO STUDENT. Geneve Huffman, winner of semi-annual Burnham scholarship for efficiency while in training, sailed June 19 on S. S. Manhattan with all expenses paid. Burnham's offers opportunities not found elsewhere.

DAY AND EVENING CLASSES. Pay for MOST of your tuition after graduation. Open every day and on Monday, Wednesday, Friday evenings until 9 p. m.

E. BURNHAM

SCHOOL OF BEAUTY CULTURE. 138 N. STATE-ST. RANDOLPH 3355.

. . . . "Send Us a DeLEE Graduate"

Every day shop owners are offering good paying positions to DeLEE graduates. We have been having more calls for operators than we have graduates. Think what that means to YOU. It means that if you receive your beauty culture and hairdressing training at DeLEE you will qualify for one of these good paying, pleasant positions. It won't take long, either, because the DeLEE individual, personalized method of instruction makes learning easy.

Learn with Mme. Louise

Come in today and see this beautiful school for yourself. Find out how Madame Louise trains girls to be genuine beauty experts.

DeLEE

UNIVERSITY OF BEAUTY CULTURE. 30 W. Washington St. CENTRAL 8225. 16TH FLOOR.

Do You Want Work?

Clean, inside employment at good salaries, if so take my course of

Beauty Culture

I have the job in the shops of my thousands of graduates who send to me for help in their shops.

My terms are within your reach.

If not ready to start at once, take my pay-as-you-please plan and make your actual beginning when convenient. Either day or evening classes.

Get into a live industry, one that offers ready employment. Call, write, or phone.

MOLER SYSTEM

59 E. Monroe Cen. 6393

AMERICAN SCHOOL OF BEAUTY CULTURE

guarantees you a thoro. complete course. AMERICA'S FINEST group of TEACHERS. Private Instruction—Low Tuition. Terms include Tools, Books, Materials, Uniforms. 159 N. State-st. 8th Floor. Central 5446.

ATTRACTIVE GIRLS

Excellent opportunity for those who can qualify for fashion modeling, sizes 14 to 18; small tuition fee; free placement service. Apply now to— VERA JANE STUDIO, 64 E. Jackson-blvd. Wabash 9332.

ATTENTION, GIRLS!

Can you qualify for Fashion Modeling? Take advantage of the opportunity; enter this fast growing dignified profession—work you'll enjoy. See us at once about your chances. 32 W. Randolph, 5th fl, or 721 N. Michigan. MALLON FRIEL STUDIOS.

GIRLS—TRAIN IN THIS MODERN SCHOOL [25 rooms]. Estab. 1887. Univ. teachers. Gregg, Munson, Typing, Bkpg., Comptometry, Secretarial, Cashier, Speedwriting, Switchboard; 3 PBX live cord boards. Lots of indiv. inst. Low rates. Terms. 190 N. State. Franklin 4122. Chicago Business College.

STENOTYPE—THIS MACHINE WAY IN shorthand offers speed, accuracy, bigger pay, promotion. Phone, call or write for literature and DEMONSTRATION, 9 a. m. to 8 p. m. Resident Classes or home study. THE STENOTYPE CO., 9 W. WASHINGTON. RAN. 3450.

SWEDISH MASSAGE.

Women needed for salaried positions in beauty shops, clubs, hospitals, etc. Learn in 12 weeks while earning. Day, evenings. National College, 20 N. Ashland. Seeley 6940.

. . . . . THE BEST TRAINING . . . . . AT THE LOWEST COST.

CHICAGO ACADEMY

OF BEAUTY CULTURE. 37 S. WABASH. STATE 4421.

SWITCHBOARD, COMPTOMETRY, SHORThand, Typing, Cashiering, Filing—Every student individually trained. Actual Working Experience. Free Placing Service. Century College, 105 W. Monroe. Fra. 8478.

. . . CONSOLIDATED SCHOOLS. . . . SWITCHBOARD-RECEPTIONIST. BRUSH UP IN SHORTHAND-TYPING. Short Practical Course. Low Rates. . . . SUITE 1111, 209 S. STATE. . . .

S P E E D W R I T I N G

Free demo. 11 a. m. daily and Tues.-Thurs. 6 p. m. 100-120 words a min. in 8 weeks; not a machine. Chi. Bus. Coll., 190 N. State.

GIRLS—CASHIERS NEEDED. GOOD GENeral education. Coin change and other machines. Special teachers. Compl. $6. Certificate. Free employment service. 190 N. State. Frank. 4122. Chicago Business College.

COMPLETE BEAUTY COURSE— Special reduced rates. Private instruction. GERTRUDE HALE SCHOOL, 30 N. Dearborn-st. Central 5007.

FILING, TYPING TAUGHT IN 4-8 WKS. 20 yrs. exp. training, placing, helping students succeed. Start Sept. 3, day-eve. Chgo. Schl. of Filing. 25 E. Jackson. Harr. 8780.

EXTENDED TO SEPT. 1ST—COMPLETE Beauty Culture Course only $65, including cosmetic supplies; day and evening classes. Nina Parker, 14 W. Washington.

WOMEN—INTERESTED IN CIVIL SERVice exams? See our adv. under Trade Schools—Men. Pergande Inst., 210 S. Clark.

HOTELS CALL FOR TRAINED WOMEN; good pay; learn at home. Write Lewis Hotel Tng. Schls., Desk 749, Washington, D.C.

7 DA. SWITCHBOARD, PLACEMENT SERV. Field Annex Schl., 24 N.Wabash. Cen. 6647.

TRADE SCHOOLS—WOMEN.

MARINELLO—The Choice of 55,000 Women.

What Marinello Training Means

We regard our graduates as personal representatives of the Marinello System. Therefore every girl is trained to the highest degree of efficiency before receiving her certificate. Each girl is graduated with the equivalent of at least a year's practical experience, ready to earn big money at once.

Special Summer Rate

The Lowest in Our History.

Ends This Week

Easy pay-as-you-learn plan. Complete instruments, textbooks, uniforms, and all cosmetics furnished without charge if you enroll for day or evening classes now forming.

VISIT OUR SCHOOL

Phone or write for Free Booklet and 8 photos showing MARINELLO classes at work.

Name ....
Address ....
Phone ....

National School of Cosmeticians, Inc.—T6.

MARINELLO

THE WORLD'S LARGEST INTERNATIONALLY ESTABLISHED SYSTEM OF BEAUTY CULTURE.

108 N. State-st. State 5057.

YOU OWE IT TO YOURSELF TO VISIT

SELAN'S SCHOOLS BEAUTY CULTURE

two of the Largest, Finest Equipped Schools in the country; instructors with years of exp. SELAN'S GRADUATES IN DEMAND. Comp. Course includes tools, uniforms, books. UNDER STATE SUPERVISION.

$2 DOWN

$3 Wk.; Pers. Supervision Mr. and Mrs. Selan.

SELAN'S SYSTEM

2744 Milwaukee-av. Spaulding 6616.
1547 W. 63d-st. Hemlock 5702.

HEIM BEAUTY SCHOOLS.

$65 $2 DOWN

ASK ABOUT OUR TIME PAYMENT PLAN. DAY AND EVENING CLASSES. DOWNTOWN SCHOOL, 6 E. LAKE-ST. SOUTH SIDE SCHOOL, 1019 W. 63D-ST.

CHICAGO HAIRDRESSING ACADEMY — Grads earn more because they are thoroly trained. 64 W. Randolph-st. State 5861.

DRESSMAKING—MILLINERY SCHOOLS.

LEARN DRESS DESIGNING, DRESSMAKG., millinery or power machine; day or eve. Free booklet. Master College, 400 S. State.

LEARN DRESS DESIGN, DRESSMAKING, millinery. Forest Academy, 209 S. State.

MUSICAL AND DRAMATIC.

YOUNG PEOPLE—TO DIRECT AMATEUR shows for civic and community organizations; character, personality and ability to handle people important; work interesting, permanent, well paying. No fee. For information call Prospect 9130.

WANTED—AMATEURS FOR STAGE APpearance; opportunity to receive professional contracts. State age and qualifications. Address T D 450, Tribune.

OPERATIC BARITONE — LARGE REPERtoire; des. position singing church, radio or teaching. Address S 111, Tribune.

JEWELRY, OLD GOLD, ETC.

CASH FOR OLD GOLD

JEWELRY, GOLD TEETH, WATCHES, DIAMONDS, SILVER, PAWN TICKETS. This institution is operated by public spirited citizens to help you obtain CASH. WE ALWAYS PAY PROPER CASH VALUE. License on Treasury Dept. Form TGL-13. ESTABLISHED 1900.

CHICAGO GOLD SMELTING COMPANY

37 South Wabash-av.

Corner Monroe-st., 3rd Floor. MEMBERS Chicago Assn. of Commerce.

"Cash In" YOUR GOLD

You Can Now SELL DIRECT to Refiner watches, bridgework, silver, diamonds, plated articles, old jewelry, etc. Licensed on Treasury Dept. Form TGL. MEMBER ILL. CHAMBER OF COMMERCE.

Romack Gold Refining Co.,

7 W. Madison-st., Fifth Floor

AT STATE-ST. 5TH FLOOR. RM. 501.

CASH Money for GOLD

JEWELRY, WATCHES, GOLD TEETH, DIAMONDS, SILVER, PAWN TICKETS. Licensed on TREASURY DEPT., TGL. 12. BARNETT'S, INC., 57 E. Madison-st., Main Flr. STORE ENTRANCE—MALLERS BLDG.

$300.00 BAGUETTE WATCH BRACELET. All platinum. Set with 48 large blue white diamonds and 2 blue white baguette shape diamonds. 17 jewel guaranteed Geneva movement. SPECIALLY PRICED $75.00
Diamonds, Pawn Tickets Bought for Cash. THE U. S. LOAN BANK. 10 N. CLARK-ST. 6TH FLOOR.

OLD GOLD BOUGHT

GOLD, SILVER, GOLD PLATE, PLATINUM, DIAMONDS. Bring or mail. NEW HIGH MARKET PRICES.

A. QUINT & CO.,

5 N. WABASH, KESNER BLDG. Entire Third Floor. GOLD SMELTERS. Estab. 1873.

NEW HIGH PRICES

PAID IN CASH FOR OLD GOLD. Diamonds, Pawn Tickets, Bridgework, Silver, Broken Jewelry, Watches, etc. ASK FOR MR. LANE. 7 W. MADISON-ST.—Cor. State-st.—RM. 901.

Old Gold, Pawn Tickets

Discarded jewelry, dental gold, silverware, diamonds, plated articles. High cash prices. AETNA REFINING, Room 1212-13. 5 N. WABASH.

PAWN TICKETS, DIAMONDS

OLD GOLD, ANTIQUE JEWELRY BOUGHT. For sale: .60 kt. dia., perf., plat. mtg., $65. JEWELERS EXCHANGE, 32 N. STATE, ROOM 1102. DEAR. 8905.

3.26 CT. DIAMOND, ABSOLUTELY PERfect and flawless, finest American Cut and brilliancy, good color, heavy gent's handsomely designed ring..............................$475
Diamonds, Old Gold, Pawn Tickets Bought. LEVINSON'S LOAN BANK. 739 N. Clark-st.

PAY BEST PRICES FOR DIAMONDS AND Jewelry. Diamond Ex., 32 N. State. R. 900.

MUSICAL INSTRUMENTS.

Pianos and Players.

TWO BALDWIN APARTMENT GRANDS ONE STEINWAY GRAND ONE SMALL SIZE APARTMENT GRAND. Will be sold for small balance due on account, just take over weekly payments of $2. No down payment to responsible party. Offers exceptional value for some one; answer quick; want to move this week. Phone Mr. Pierce, Mgr. Finance Dept., Wab. 6900. BALDWIN PIANO CO., 323 S. WABASH-AV.

PIANO—SMALL UPRIGHT; USED; EXCEPtional value; will accept terms; $1 per week; now only $55. P. A. STARK PIANO CO., 16 N. Michigan.

MODERN PIANO—CHRISTENSEN SCHOOLS of Music, 306 S. Wabash, 953 Belmont, 3945 W. Madison, 718 W. 63d-st.

HARTFORD GRAND—RECONDITIONED & guaranteed, $345. Easy terms. LYON & HEALY, 243 S. WABASH-AV.

BAUER GRAND—A GREAT BARGAIN AT $285. Cable Piano Co., 303 S. Wabash.

WILL PAY $75 FOR 5 FT. GRANDS. Write Clarence Davis, Westfield, Ind.

STEINWAY GRAND PIANO—LATE MODEL. Must sacrifice today. 6242 W. Grand.

SAC.—$800 GRAND PIANO; CONDITION like new; $145 cash. 6512 N. Clark-st.

VOSE & SONS GR., PERF. COND......$265 Moist Piano Co., 8th flr., 209 S. State.

WALNUT KIMBALL GRAND PIANO; PRAC. new; very reas. 3204 W. Harrison.

PIANO FOR BEGINNERS..$19, AT 50C WK. WYMAN'S, 604 Republic bldg., 209 S. State.

CHICKERING GRAND PIANO, FINE COND., $150 cash if taken now. 5408 W. North.

WANTED FROM PRIVATE PARTY, USED GRAND PIANO. VAN BUREN 6878.

MACHINERY AND EQUIPMENT.

WANTED — USED 36 INCH OR WIDER coating machine. Address T D 449, Tribune.

WTD.—80-100 H. P. FIRE TUBULAR BOILer. Melrose Park 2342.

SEWING MACHINES.

WILL PAY CASH FOR USED SEWING machines, any make. Kedzie 1302.

WAREHOUSE CLEARANCE 100 SEW. machs.; guar.; $7 up, tms. 5444 W. Mad.

TO RENT—ROOMS—CENTRAL.

$6.00 PER WEEK.
EVERY ROOM WITH PRIVATE BATH. LOWEST LOOP RATES.
CITY HALL SQUARE HOTEL
89 W. RANDOLPH-ST.
NEW MANAGEMENT—NEW POLICY. "A LEEDS HOTEL."

$5 UP WEEKLY—EVERY RM. WITH PRIVATE bath. Hotel Dalton, 1234 S. Wabash.

TO RENT—ROOMS—SOUTH.

BLACKSTONE, 5519. DORCH. 4100.
UNIVERSITY HOTEL.
100 rms., 100 baths; complete hotel service. $5 wkly. up; no extra charge for 2 in room.

BLACKSTONE, N. E. COR., 1500 E. 63D-pl., nr. park; all trs.; lge. rs. Run. wat. $4.

COLES-AV., 7635—CLEAN LT. RMS.; NEAT. furn.; 1 or 2; reas.; all trans. Sou. Sh. 3041

ELLIS-AV., 6334—SLEEP., ATTR. FURN., lg., lt., cln., airy; all tran.; $3.50-$4.

HARPER, 5842—UNUS. ATTR. RM.; PRIV. home, nr. U. of C., I. C. H.P.8450, a.m.-eve.

HYDE PARK Y. M. C. A.—ALL CLUB FAcilities. Near park and lake. Dbl.-sgl., $12-$25 mo. 1400 E. 53d-st. Fairfax 5300.

HYDE PARK-BLVD., 1411—2 FRT. RMS., $5. 3 rms. pr.lav., $7; 1 rm. kit., $3.50-$5, r. w.

HYDE PARK-BLVD., 5488—HOTEL CECIL. $4 wk. up; bath; nr. lake, park, I.C., bus.

KENWOOD, 6326—LRG. RMS., TW.-DOUBLE beds; suit. 1-2; r. w., bath, shwr. Nr. I.C., L.

NORMAL-BLVD., 6400. ENGLEWOOD 3700. NORWOOD HOTEL.
New double rms., adj. bath. with inador; all trans.; safe; $5 wk. up; also kit. apts.

44TH, E., 925—LARGE ROOM SUITABLE for 2 girls or couple.

Hotel Rooms.

$5 TO $12 WEEKLY.
350 NEW, BEAU. FURN. RMS. AND BATH. Compl. hotel serv., cafe, garage, theaters, shops, U. of C.; 10 min. to loop; all transp. MIRA-MAR HOTEL.
6220 WOODLAWN-AV. PLAZA 1100.

$4 WEEK.
PARKLAND HOTEL [250 rooms, 200 priv. baths] offers comfortable, light, large, airy, modern rooms; complete 24 hour service. 1550 E. 63D-ST., AT JACKSON PARK. All forms of transportation at door.

TO RENT—ROOMS—NORTH.

BROADWAY, 3020. BITTERSWEET 1600. BARRY-BROADWAY HOTEL. Hotel service; 15 min. loop; $5 a week.

BROADWAY, 4301—$3.50 WK. UP. LARGE; comf. hotel rm. Bath, shwr. Nr. L, bus.

CHESTNUT, E., 195—SLP. RMS.; SGL., $4 wk.; dl., $5; walk. dist. loop. Nr. McKinlock

CLARK-ST., 2026. MOHAWK 3460.
HOTEL CLAYTON
NEW BUILDINGS, OPP. LINCOLN PK. 300 MODERN RMS. BEAUTYREST BEDS. Free radio and fan. Roof garden now open.
$5.00 PER WEEK $5.00
10 MINUTES TO LOOP.

CLARK, COR. GRAND—ST. REGIS HOTEL; mod. rms., $1 day; $4 sgl., $5 dbl. wkly.

CLARENDON, 4652, 2D—CHEERFUL RM.; park, lake, bus, L. Pri. family. Ard. 2454.

DEARBORN, N., 1447—DEARBORN MANOR. Comfortable rms., baths; hotel serv.; reas.

DEMING-PL., 437—NEWLY DEC.; LARGE light rs.; r. water; $2.50 up. Nr. Lin. Pk.

ERIE, E., 215—FAIRFAX HALL FOR GIRLS Attrac. slp. rms., $2.50-$5; board opt.

GREENLEAF, 1716—NEWLY DECO., AIRY room. $3.50. Rogers Park 6667.

KENMORE, 5511—$3 WK., LARGE RM. IN high class hotel. Big lobby. Near L bus.

LAKE SHORE-DR., 1042—BELLEVUE CLUB for business girls. Doubles. Radios.

LA SALLE, N., 1039 OR 104 W. OAK—1-2-3 rms.; $5; hotel rms., $4; trans., $1.

OAK-ST., E, 1 [1000 N.]—BACHELOR HOtel; clean, mod. rms., shwrs., nr. loop, bch.

A REAL HOME
with quiet, attractive rooms plus all club facilities; sun roof, pool gyms., cafeteria, etc. 24 hr. service. Excellent transp. Singles, $4 up weekly; doubles, $3 up. LINCOLN-BELMONT Y. M. C. A., 3333 N. Marshfield-av. Bittersweet 3333.

420 DIVERSEY. BIT. 4000.
BELAIR HOTEL.
$6.50—PER WEEK—$6.50
$1.50 DAILY.

HOTEL NORTHMERE.
4943 KENMORE. LONGBEACH 4234. L, bus, surf. lines; $1 day; $4.50 weekly up.

HOTEL FRANCES,
5054 WINTHROP. LONGBEACH 8933. 100 rooms with baths. $5.50 double.

PRIVATE HOME IN BEAUTIFUL NEIGHborhood; excellent large room with conn. bath; nicely furn.; radio; 10 min. walk to loop; gent. pref. Address B L 456, Tribune.

ARAGON ARMS HOTEL,
4917 KENMORE. LONGBEACH 7840. RMS. WITH BATH, $4 WK.; L, BUS TRANS.

PLEASANT SUNNY ROOM IN PRIVATE home; near lake; walk. distance to loop; priv. bath. Gent. Address B M 512, Tribune.

TO RENT—ROOMS—NORTHWEST.

HARDING-AV., N., 1302—GOOD TRANS.; home privl.; board opt.; adult family.

Fast, Comfortable Trains.
12 min. to loop via C. & N. W. R. R. Refined, homelike rooms, residential section. Clubrooms, gym, tank, air conditioned restaurant and cafeteria, barber shop, sun roof with attendant in charge; 24 hour service; $4 to $6 weekly, including membership. Irv. Pk. Y. M. C. A., 4251 Irving Pk. Pen.1070

TO RENT—HOUSEKEEPING ROOMS.

South Side.

BLACKSTONE, 5601—1-2-3 ROOM KITCH. and slp. rms., $3-$6; I. C., bus; loop 8 min.

COTTAGE GROVE, 6505—1-2 RM. HSKPG., comp. furn. Reas. Relief vouchers accept.

ELLIS-AV., 6334—3 RMS., ATTR. FURN.; clean, airy, priv. pch.; reas.

INGLESIDE, 6330 — 1 RM. KIT.; PORCH; clean, completely furn.; best transp.; $6.

LAKE PARK, 4927—LGE. 1 RM. KIT., TILE bath; exc. furn.; comf. slpg. rms.; ver. reas.

LAKE PARK, 4919—CLEAN 1-3-4 RM. KIT., $4 up.; refrig.; bsmt; reas. Auto sp. free.

YALE, 6449—1-2 OUTSD. RMS., LT., AIRY new. dec.; well furn.; el. ref.; $3.50-$7.

$5—Pullman Kitchen—$6.50
1430 E. 67th-st. Kimbley hotel. Neat. attr., adj. bath., fr. lt. gas, linen, 1 blk I. C.

66TH-ST., W., 419—FUR. KIT., BEDR.; EX. cot. Fr.,gas, el.$4.50; vouch. acc. Fai.1682.

North Side.

ADDISON, 950—1-2 RM. KITCH. APTS., $4 up; slp. rms., $3 Bus. L. Oppos. Cubs Pk.

BROADWAY, 4040—NEW, CLEAN, QUIET; all trans.; lake; 2 rs., $5; kitchenette, $3.

BYRON-ST., 1034 (3900 N.)
½ bl. Sher. L, bus, surf.; 1-2 rms., elec. ref., newly dec., $6 up; slp. rms., $3 up;gar.

CLEVELAND-AV., 2217 BLK. W. CLARK—Hsk. rms., $2.50 up. New. dec.; quiet place.

CRESCENT, 929 [4100 N.]—3 COOL RMS.; new. dec.; Frig.; adlts.; all tr.; also slp. r.

EASTWOOD, 838, 4634 NORTH—3 ROOM apts.; real kitchen; private porch; $7.

KENMORE, 4640—1 RM. KITCH., $4 WK.; 2-3 rms., priv. bath, $7-$8; Wilson L, bus.

KENMORE, 4237 — COZY ATTR. 1-2 RM. kits.; shower, Frig.; free parking; very reas.

KENMORE, 4927—NEW, DEC. 1 RM. KIT., $5.50 up; slpg rms., $3 up; Frig.; all tr.

LA SALLE, N., 1525—NEAR PARK, 4 RM. apt., bath, piano, $8. Hskpg. rms., $3-$4.

MAGNOLIA, 4441—1-2 RMS. NICELY FURN. 2 beds, refg., $5 up; all trans.

OAK, W., 104, OR 1039 N. LA SALLE—1-2-3 rms., $5; hotel rms., $4; trans., $1.

RACINE-AV., N., 4448—1 AND 2 RM. KITS. Priv. bth.; frt. pch. Also smaller apts. $4 up

ROSCOE-ST., 717—LG. WELL FURN. PULLman kit., frig., nice slp. rm., $3 up. Adults.

West Side.

JACKSON, 2944, OR WASHINGTON, 2147—1-2 rm. kit. apts.; private baths; $5.50 up.

BOARD AND LODGING.

South Side.

STONY ISL., 6074—LGE. FT. RM., OPP. Jack. pk., rl. home, not ordinary. Dor. 0422.

North Side.

LAKE SHORE, 1046 — FROST CLUB FOR girls; dble. rms.; radios. Private phones.

LAKEVIEW, 2410—SGL. OR DBL., CONN. bths.; ideal home for bus. men; exc. meals.

SHERIDAN, 5643—HSE., DBL., SGL., PRI. bch.; exc. meals; all trans.; reas. Sun.9319.

Convalescent Homes.

PERFECT HOME FOR AGED, INFIRM, AND MILD MENTAL. MIDWAY 1605.

Children.

REAL HOME FOR CHILD, OVER 3 YRS.; opp. Linc. pk. Rm. parent. Lincoln 9159.

WANTED—TO RENT—ROOMS.

GENTLEMAN WANTS RM.; SOUTH SIDE; state price. Address Y 147, Tribune.

2 R. FURN. KIT., N. W.—$25-$30; YG. CPL. no child. Address T 407, Tribune.

HOTELS AND APARTMENT HOTELS.

HOTEL PLAZA, NORTH-AV. AT CLARK—Large, cool single rooms with private bath. $8 weekly, $32 monthly. Superior 2680.

739 BELMONT—LAKE VIEW HOTEL—1 R. kits.; elevators comp. serv. Lake V. 8722.

HOTEL RALEIGH 648 N DEARBORN Single. $5 double $6 Free parking.

STEVENS APTS. MICHIGAN-AV.—AT 7TH. $45 to $250 monthly. Wabash 4400.

MARYLAND HOTEL—FROM $35 MONTH. 900 RUSH-ST., CORNER DELAWARE.

421 BELMONT — THE ABBOTT HOTEL—Rms. with bath, $5 up; com. ser. Bit.2701.

HOTELS AND APARTMENT HOTELS.

MONTROSE BEACH
925 MONTROSE-AV.
1-2-3 ROOM APTS., $35 UP.
AIR COOLING SYSTEM. New Bldg. Soundproof. Elegantly furn. Refrig. Radio. Coffee Shop. Garage. 24 HOUR HOTEL SERVICE. PHONE BITTERSWEET 7700.

NEAR LOOP, BEACH, LINCOLN PARK.
MARK TWAIN HOTEL
NEW FIREPROOF BLDG, FREE RADIO. Beautyrest beds, tub, shower, in-a-doors. Single or suites. Garage service. $1.50 daily up, $7 wkly. up. Spec. mo. rates. 111 W. DIVISION AT CLARK. LIN. 7110.

—NEAR LOOP, BEACH, LINCOLN PARK—
MARK TWAIN HOTEL
New fireproof bldg. equipped with free radio. Beautyrest beds, tub, shower, inador. Single, suites. Garage service. $1.50 daily, $7 weekly, up. Spec. mo. rates. 111 W. DIVISION, AT CLARK, LIN. 7110.

NEW PAXTON HOTEL
$1.50 SINGLE, $2 DBLE, AND UP DAILY. Spec. weekly rates, $5 up; 200 rms., pr. bath, tub and shower; cafe, garage in conn.; 10 min. to loop. 1432 N. La Salle. Moh. 0541.

Norwell Apartments
154 W. NORTH-AV. [AT LA SALLE]. Modern Kitchenette apts. Hotel Service. Weekly. Monthly Rates. Very Reasonable. NEAR LINCOLN PARK. PH. MOH. 1065.

COMMONWEALTH HOTEL,
Diversey at Pine Grove, 2 blks. from Lake Michigan & Lincoln Park golf courses where fees are 20c. Rates: $2, including gar., single; $3, including gar., double. Newly furnished rms., $45 up month.

$5—$5—$5—$5
a week. Each room has just been completely decor.; private bath, radio; L and surf. tran. PERSHING HOTEL, 6400 Cottage Grove.

LINCOLN PARK ARMS.
One room and bedroom apartments; twin and double in-a-dor beds; complete hotel serv.; reasonable rates. 2738 Pine Grove-av.

553 OAKDALE (2900 N.).
Attractive 1½-2½ rm. apts.; newly furn.; daily maid service; 15 minutes to loop.

APARTMENTS AND ROOMS TO SHARE.

GENTLEMAN SHARE ROOM — BRYSON hotel, with same. Reasonable. References required. Oakland 3320—904.

GIRL WISHES TO SELECT AND SHARE apt. with same. 17-20 yrs. Jun. 6982.

ON LK., LADY SHR. SAME APT. OR RT. rm. Loy. exp. Address T O 228, Tribune.

BUS. GIRL SHARE ATTRAC. 2 RM. APT., N. No. Side, on lake, with same. Sup.4022.

TO RENT—HOUSES.

South Side.

HYDE PK.—8 RM. RES., 5205 DORCHESter; mod., newly dec. Immed. possess. Open for inspect. Reas. Hyde Park 6171.

4750 KENWOOD-AV.—10 RM. MOD. RES. H. W. ht., 2 blk. I. C. Tel. Oakland 2286.

Suburban—South.

8 RM. HOUSE—FURN. OR UNFURN., 2 baths, elec. refrig., gar., Morgan Park. Will rent all or part. Leaving city. Beverly 5271

Suburban—North.

NORTH SHORE LIST—MRS. FULLER AND Wm. Pickard. Greenleaf 7220. Winn. 3605.

TO RENT—FURNISHED HOUSES.

BUNG.—6 R., BEAU. FUR.; GAR., GAS, EL., lin. free. Adults. 75th & S. Pk. Stew. 1419

TO RENT—SUMMER RESORTS.

LAKE KOSHKONONG, WIS.—NEW 5 RM. cottage, screen prch., elec., boats; $15 a wk. E. Acheson, 21 S. River-st., Janesville, Wis. Ph. 2961.

ROSE COTTS., PAW PAW LK.—COMP. FUR. Aug. 24-31. Red. rates. Sep. Gent. Eng.1600

TO RENT—APARTMENTS.

SOUTH.

General List.

Choice Oct. 1st Selection
in modern bldg.; large, light rooms; in-a-dor bed; free refrig.; convenient transportation.
6640 Yale-av., 2-4 rms. ....$30-$35
7616 Colfax, 4 rms. $37.50
8152 Maryland, 4 rms. $37.50
6515 Harvard, 4 rms., de luxe $45
Englewood 3000. Agent on premises.

SOUTH SHORE TOWERS.
2-3-4 ROOMS (2 BEDRMS.)
FROM $50.
7300 SOUTH SHORE DRIVE.

4900 DREXEL-BLVD.
3 TO 6 ROOMS, 1 AND 2 BATHS. $40 AND UP.
De Luxe apartment for October 1. AGENT, 4906 DREXEL-BLVD., OR GEORGE S. LURIE CO. FRANKLIN 0370.

7646-58 INGLESIDE-AV.
3¼-4 very lge. rooms; 5 r. efficiency; elec. refrig.; rollaway beds; facing park; nr. I. C. Reasonable rent. Janitor will show.

— — SOUTH SHORE—$30 TO $52.50 — — Attractive 2-3-5 room apts.; near Jackson park, lake, and I. C. transportation. 6715 PAXTON-AV. MIDWAY 5118.

One, Two, and Three Rooms.

2-3 RM. APTS. IN FIREPROOF BLDG. Elevator service, free gas, light, refrig. $32.50 up. 1536 E. 69th-st., corner Stony.

Four, Five, Six Rooms, and Larger.

OCTOBER 1ST LEASES
NOW AVAILABLE
Immediate Possession.
4520 LAKE PARK—7 rms., 2 baths..$50-$60
6542 ELLIS-AV.—7 rms., 1 bath..... 35-40
61ST & RHODES—6 rms........ 25.00
4750 DREXEL—6 rms., 2 baths....... 70.00
4750 DREXEL—4 rms., garage....... 45.00
6210 HARPER—6 rooms........ 37.50
7257 EMERALD—5 rooms....... 37.50
1218 MARQUETTE-RD.—6 rooms..... 37.50
CALL FRANKLIN 4572.
AGENT ON PREMISES TODAY.
Mortgage Service Co.,
Room 1008. 185 N. Wabash.

OCTOBER 1ST LEASES
NOW AVAILABLE
Immediate Possession.
4520 LAKE PARK—7 Rms., 2 baths.$50-$60
CALL FRANKLIN 4572.
AGENT ON PREMISES TODAY.
Mortgage Service Co.,
Room 1008. 185 N. Wabash.

EAST VIEW PARK.
2 blocks East of I. C. at 54th-st. 4-5-6-7-8 ROOM APTS. 2 AND 3 BATHS. LOW RENTALS. Office, 5427 EAST VIEW PARK. MID. 4640.

AT MODERATE RENTALS.
The Greenwood Building offers attractive 5 and 6 rm. apts. with 2 baths. Co-operative bldg. in beautiful surroundings. Good trans. Available Oct. 1 and Nov. 1. R. W. Spindler, 4724 Greenwood-av. Ken. 2423.

LARGE, LIGHT ROOMS.
942 E. 56th—4-5 rms., beau. dec.; in-a-dor. Refrig. Near U. of C., parks. 1309 E. 53d.

5017 DREXEL-BLVD., 3D FL.—DE LUXE apt., 10 rm., enc. slp. pch. and sun parl., 3 baths, 3 master chambers; so. exp.; rental $150, incl. htd. gar., side drive. See janitor.

4-5 AND 6 RM. MOD. APTS., $30-$37.50. Elec. refrig., lge. pch., yard. 7657 Stewart-av., 2 blks. to R. I.; ½ blk. to surf., park. Will dec. McClun, 217 W. 63d-st.

. . . 7948 VERNON-AV. . . . 6 rms., 2 baths, shwr.; canv. walls; brkfst. nook; G. E. refr.; recre. rm. Vinc. 0550.

6 RMS., $40; NICELY DECORATED; ALL light outside rms.; suitable for home or roomers; exc. tran. 806 E. 65th-st.

— — — SOUTH SHORE 5 ROOMS — — — Splendid apt., 2d floor, glazed porch; living rm., 22 ft. sq., 6 closets. Fairf. 9300.

BEAUTIFUL MODERN 6 ROOMS, 2 BATHS, elec. refrigeration; Illinois Central; Gentiles. 8343 Ingleside-av.

MERRILL, 6807—3¼-4-5 RMS.; ALL OUTside; free refrigeration; near quick, cheap transportation. Dorchester 7696.

810 OAKWOOD-BLVD.—MOD 5 RM. APTS., nr. L, I. C., surf., and bus; newly dec., $25. Resident jan. or call Clark, Drex. 3600.

6334 GREENWOOD—7 RM. APT.; 4 LGE. bedrms., G. E. ref., good trans. Reas. rent.

7836 CREGIER-AV.—5 RMS., 1ST APT.; glazed porch; elec. refrig.; garage; $50.

7845 LANGLEY, 2D FLR.—MOD. 5 RMS. with gar. G. E. refrig. New stove. $47.50.

6 RMS., MOD., 2 BATHS, CANV. WALLS, glz. pch. 2314 E 70th-place. Fair. 3485.

MOD. 4-6 RM. APTS.—EXC. TRANS.; REAS. Owner. 6541 Woodlawn. Hyde Park 2340.

5 BEAU. LGE. LGT. RMS.; TILE BATH; elec. refrig.; nr I. C. 962 E. 84th-pl.

5335 KIMBARK—5 OR 6 R.; NEW. DEC.; firepl.; front por.; $50-$57.50. Cent. 3337.

7000 S. PEORIA—4 LARGE RMS. FREE elec. refrig.; imed. poss.; $32.50-$35.

4-5 RMS., LARGE, LIGHT; FINE TENants; low rental. See jan., 5344 Kimbark.

5452 KIMBARK, 2D FLOOR—SEPT. 1: 6 rms.; newly dec. Hyde Park 3663.

6600 KENWOOD—4-5 ROOMS; REFRIG. NR. I. C.; $32.50-$40. Hyde Park 7000.

TO RENT—APARTMENTS.

SOUTH.

Four, Five, Six Rooms, and Larger.

OCTOBER 1ST LEASES
NOW AVAILABLE
Immediate Possession.
6542 ELLIS-AV.—7 Rms., 1 bath...$35-$40
CALL FRANKLIN 4572.
AGENT ON PREMISES TODAY.
Mortgage Service Co.,
Room 1008. 185 N. Wabash.

SOUTHWEST.

Four, Five, Six Rooms, and Larger.

6206 S. TRIPP—2D, 5 RMS.; ELEC. REFR.; tenant will show. Ph. Rand. 3021.

NORTH.

General List.

1400 LAKE SHORE DRIVE
Offers Unique Advantages in Unfurnished Apts.
SERVICE.
Desk clerks, receiving clerks, housemen, doormen—complete hotel service, maid service, valet, etc., always available.
CONVENIENCE.
Complete roster of modern hotel adjuncts—dining room, commissary, news stand, beauty parlor, barber shop, dress shop, gift shop.
Occupancy—Now or Fall.
LISTED RENTALS INCLUDE LIGHT, GAS, REFRIGERATION.
1½ rooms—Living rm. and kitchenette.$52.50
2 rooms—2½ efficiency..........$55-$65
3 rooms—Liv. rm., dinette, bedrm.......$80
5 rooms, East, South, and West Exposure $152.50
Elmer A. Claar & Co.,
AGENTS.
WHITEHALL 4180.

TEN WEST ELM
NEW 20 STORY FIREPROOF BLDG. [1100 NORTH.] 1 BLOCK TO LAKE.
2-3½ ROOM APTS.
Living room 14½x20 feet, bedroom 12½x16½ feet, dinette 7½x10½ feet. Every apartment has a large reception hall, living room with inador bed, full size kitchen dinette with French doors, large dressing closet with wardobe. Large closets and linen cabinets, convased walls and carpeted floors. 5 minutes to loop.
2 ROOM APTS. ....$50 UP
3½ ROOMS, 1 BEDROOM ....$70 UP
UNFURNISHED.
DRAPER & KRAMER,
INCORPORATED. MANAGEMENT.
RESIDENT MGR. WHITEHALL 5121.

3½-4 RMS., 2700 ESTES-AV.
$37.50-$40-$42.50.
Tile baths and kitchens, canvas walls, electric refrig.; beautiful Indian boundary parks. Mrs. Green, Rogers Park 7008.

2000 LINCOLN PARK WEST
Directly opposite Lincoln Park. 2-4 rooms, from $50. Spacious, well arranged suites—doorman. PETER F. REYNOLDS. LINCOLN 3633.

— — 3-4-5 ROOM DE LUXE APTS. — — E. of Michigan-blvd.; near lake. 180 E. Delaware-pl. Whitehall 5100.

ULTRA-MODERN 3 AND 5 ROOMS—LGE., light apts.; col. tile bath; nr. all trans.; reasonable. 1519 Farwell-av. Shel. 8820.

— — — — — 520 SURF-ST. — — — — — 2, 3, and 4 rooms; tile bath; refrigeration; excellent location and transp.

3½-5 RMS.—ON LAKE; NOW OR OCT. 1. 7621 Eastlake-terr., near Howard.

One, Two, and Three Rooms.

1140 N. LA SALLE
1½-2-2½ Room Apts.
RENTAL $30 UP.
Investigate Our New Plan of Furnishing
which permits one to own a complete set of our new modern furniture by paying a small additional sum monthly. FREE GAS AND REFRIGERATION. 8 STORY BLDG. 24 HOUR SWITCHBOARD. JOHN T. WHEELER & CO. LIN. 5900.

WHERE
Can you get a 14th floor kitchenette apartment on the Near North side for only $30.
1100 N. LA SALLE
Inspect these modern 1½-2-2½ rm. apts. today. Free gas, refrig., 24 hr. switchboard. Div. 5320.

STUDIO APARTMENTS,
747 N. WABASH-AV.
Modern duplex and 1 and 2 room apartments; duplexes, $75-$90; 1 room, $50; 2 room, $60-$75. Light, gas, and refrigeration included. Wood burning fireplaces, large rooms, elevator, telephone, baths with shower, forced ventilation in kitchenettes. RESIDENT AGENT. DELAWARE 8075.

415 FULLERTON-PKWY.
OPPOSITE LINCOLN PARK. 2-2½-3 bedrm. apts.; $50 up. Parquet floors; 24 hour elevator service. PETER F. REYNOLDS. LINCOLN 1518.

2 ROOMS, $30-$35.
3 RMS., ENGLISH BASEMENT, $37.50. Bedrm., kit., dinette, lg. cabinets; tile bath, shower; in-a-dor; free gas, light, refrig.; elev.; near Cubs' Park, lake. 3449 Elaine-pl.

808 TOWER COURT.
N. Michigan overlooking Water Tower; 1 and 2 room apartments; unusual location; wood burning fireplaces. Rents, 1 room, $55 to $65; 2 room, $65 to $75.

. . . 840 AINSLIE-ST., 3½ ROOMS . . . with bedroom and inador bed, overlooking park. All outside rooms, thoroughly redecorated. Free refrig. Agent on premises.

1344 ARGYLE — 3 RM. BEDRM. APTS., freshly dec.; garden court; close all trans., shops; $28.50 up. Resident manager.

3 RM. APTS.—INADOR BED, CANVAS walls, tile bath, showers; free refrig.; $37.50. See janitor. 4539 N. Paulina-st.

910 LAWRENCE APTS.—2½ RM. BEDRM. apts., $45 up. Gas, light, refrig. free; carpeted floors. Mgr. on prem. Longbeach 7823.

3 RM. PENTHOUSE APT., LIGHT HOUSEkeeping only. 4th flr., $45. 10 E. Elm-st.

COR. BLDG., KITCH., EL. REF., GAS FREE. Only $30; bus-car at door. 1157 Diversey.

719 ALDINE—2½ RM. KITCH., INADOR bed. $26.50 up. Lakeview 3430.

MARSHALL FIELD GARDEN APARTMENT homes. 411 Blackhawk-st. Lin. 2122.

Four, Five, Six Rooms, and Larger.

7 RMS., 3 BATHS, BREAKF. AND SUN RM., facing lake. Sun in all rms. Unusually spacious and homelike. Decorate to suit. $135. 2828 Sheridan-rd., 2d flr. Bitt. 2298.

4-5-6 RM. APTS. AVAILABLE NOW; WILL decorate to suit. Apply office of building. 743 Irving Park-blvd.

— — — — 1108 PRATT-BLVD. — — — — Choice 4 and 5 rm. apts.; a few doors from lake; exc. loc. and transp.; reas.

6 ROOMS, 2 BATHS, GARAGE; NEAR schools; 3 apartment building; $75. Agent, Hawkins, 2125 Howard-st.

4 LG. LT. RMS., 2 BEDR.; H. W. HT.; EL. refr., new dec., gd. trans. 1836 Newport.

6 RMS., 2 BATHS; HIGH CLASS APT. 1062 Northshore-av., near lake.

5 RMS.—2 BATHS; SUN PARLOR; GLAZ pch.; exc. tran. Shel. 0933. 1323 Pratt-blvd.

6 LIGHT ROOMS—STEAM; PORCH AND yard; $35. 1944 Fletcher-st.

ROSCOE-ST., 507—8 LGE. RMS. AND REAR sun rm., 3 baths; gar.; 3 apt. bldg.; reas.

949 WINDSOR-AV.—5 RMS., $37.50; G. E. refrig. See janitor or Rand. 3081.

8 RS., STM., 4 BEDR., REFG.; $50; SHWR. built in tub; porch; nr. Rav. L. Well. 1100.

FREE "NORTH SIDE RENTAL GUIDE"—Unusual values all size apts. WELL. 1100.

NR. N. SIDE—5-6-7 RMS., 1-3 BATHS, $75-$115. Oleson, 61 E. Oak. Sup. 9859.

4-6 LG. RMS.—SUN PAR., YARD, PRIV. porch. 1212 Lunt, N. W. corner Sheridan.

5 RMS., $37.50, 6 RMS., $45. UNUSUAL barkains. Elec. refrig. 1067 Ainslie.

6439 N. LEAVITT—6 RMS., 2 BATHS; $70. Roy E. Knauer & Co., 2844 Devon-av.

COR. APT.—5 LIGHT RMS., SUNPARLOR, alcove; reas. 6947 Sheridan. Wab. 3560.

6 RM. FLAT, STOVE HT.; BRK. BLDG.; $16 mo.; gd. tr. 1614 Winnemac-av., rear.

5 BEAU. EXTRA LGE. RMS., PRI. PORCH. Frig. 1604 Cullom. $55 up. Ph. Bit. 4665.

39 E. SCHILLER—7 ROOMS, 2 BATHS; 1st and 3d. $75-$90. Lake View 6480.

8 BEAUT., LT., AIRY RMS., INCL. SLPG. porch; reas.; exc. trans. 662 Wellington

5 RMS., MODERN; REDUCED RENT; EXC. transp. 4021 Clarendon. Bitt. 3368.

550 ALDINE-AV.—4 AND 5 ROOM APTS.; near lake; excel. loc. and transp.; reas.

5 RMS., NR. LAKE, LINC. PK., $45 UP. Frig., tile bath, 1216 N. Dearbn. Fra.3623.

TO RENT—APARTMENTS.

NORTH.

Four, Five, Six Rooms, and Larger.

222 E. Chestnut
19 STORY BLDG., OVERLOOKING LAKE. BUS AT DOOR.
6 and 7 Room Apts., 3 Baths.
Chicago's most distinctive building. Representative on premises.

2335 COMMONWEALTH.
1 block west of the drive, just south of Fullerton; 4-5-6 rooms, 2 baths; unusual layout; 15 minutes from town; exclusive elevator bldg.; $70 up. Central 5050.

EXTRA VALUE.
4 large sunny rms., near school and park. Choice neighborhood. Priced to rent. 2724 LUNT-AV.

SUBLEASE BEAU. 6 RM. APT., 1¼ BATHS. brkfst. nook; all lge. outside rms.; liv. rm. 16x24; din. rm. 12x19; Craftex walls; rent $75, 1 mo. conc. Apply all day Sun. and ev. n. wk. See Sansone,2dapt.5444N.Campbell

— — — — 5-6 ROOMS, $45-$50. — — — — 900-08 Crescent-pl., cor. 4100 Broadway. Light, spacious rooms. Electric refrig. Private front porch. Agent on premises. H. E. Vetter & Co., 6236 Broadway. Rog. 6430.

912 WINONA-AV.
6 rooms; lge. open porch, encl. rear porch; 2d apt.; near lake and transp.; low rent. ARTHUR KRUGGEL & CO. Longb. 5531.

FACING LINCOLN PARK.
8 rm. studio. Also 5-6 rm. Finest location. Reas. 2622 Lake View-av. Diversey 3568.

4 ROOMS—VERY MODERN
Hot w. ht., canv. walls, tile bath, showers; 2 blks. L, ½ bus. Reas. rent. 4527 N. Paulina.

1706 ESTES—ROGERS PARK
5 light spacious rooms; elec. refrig., $50. Excellent transportation. Wellington 6116.

1618 WAYLAND-AV.—5 RMS., COR. APT. 3d fl. Heated, elec. refrig.; near schls., church. McGuire or Lakeview 3439.

837-9 AINSLEE — OVERLOOKING LAKE and new drive; 5 rms., 2 baths, 1st fl.; 6 rms., 2 baths, 3d fl.; private porches.

861 CORNELIA — 4 ROOMS, $32.50 UP. Newly decorated; refrig.; surface, L, bus transp. See janitor or Bittersweet 1600.

4 LARGE SUNLIGHT RMS., BATH WITH shower; quiet neighborhood; overlooking golf course. 2408 Grace-st. Juniper 2139.

1906 NORTH PARK-AV.—1 BLK. LINCOLN Park. 4-5 rooms, $34-$38, fronting street. Agent on premises.

1443 EDGEWATER-AV., 5700 N. E. OF Clark—Modern, homelike; 5 rooms in 3 apt. bldg.; available now.; reas. Gentiles.

6154 N. ST. ANTHONY-CT., AT GRANville—New bldg. 5 rms., tile kit., bath. Very nice. John J. Kern, Inc. 1520 Devon. Shel.8600.

SPACIOUS 6 RM. CORNER APT.—BUNGAlow style, 2 baths, rear solarium. Frigidaire. Conv. all trans. 1601 Chase-av.

7 RM. APT.—LARGE LIV. RM., 4 BDRMS., elec. refrig., decorate to suit. See janitor, 1329 N. Dearborn-st., Fra. 6370.

NORTHWEST.

General List.

3076-86 ELSTON-AV.—3 ROOMS, $27.50. Will dec. G. E. refrig. Also 5 rms., newly dec., $35. Agent on prem. Juniper 0887.

One, Two, and Three Rooms.

4801 N. IRVING-AV.—3½ RMS.; G. E. REfrig.; free gas; $32.50. See Mr. Schulten.

Four, Five, Six Rooms, and Larger.

LOGAN SQUARE DISTRICT—LARGE 6 RM. 2d flr., modern, tile bath, h. w. heat, $50 with gar. 3229 Dickens-av. Downey, 30 N. La Salle-st. State 1957.

4538 SACRAMENTO—5 RMS. AND ALCOVE. Elec. refr.; htd.; 2d fl.; gd. neighb.; gar.; $42.50. Hurless or Lake View 3430.

4504 N. HARDING—MODERN 4 RMS. AND inador bed; 1st and 3d only; elec. refrigeration; $37.50. Lake View 3430.

4111 BERNARD—5 RM. MODERN APTS. Free refrig.; tile bath, etc.; 1st and 2d; $47.50. CLEVEN or call Lake View 3430.

3719 GIDDINGS—5 LGE. RS., OPEN BOTH sides, 2d flr., 4 flat bldg.; elec. ref.; htd.; stub st.; no traffic; $45. Lake View 3430.

2455 N. KIMBALL-AV.—5 OR 6 RMS., 1ST or 2d; heated; corner bldg.; nr. Logan-sq. L; $40 up. Lake View 3430.

4-5 RMS.—LARGE, NEWLY DEC., LIGHT; steam.; $32-$34. 1947 N. Kildare.

KENNETH-AV., N., 4100—5 RMS., HEATED porch; refrig.; $52.50, incl. gar. Pal. 6207.

4519 HARDING—5 LGE. RMS.; HEATED; el. refr.; beau. bldg.; $40. Lake V. 3430.

4300 RICHMOND—5 RMS., MOD. COR. APT. Elec. refr.; 2d flr. Lake View 3430.

4 RS., NEWLY DECORATED, $16. ADULTS 2409 N. Moffat. Armitage 8236.

4155 CULLOM-AV.—4 ROOMS; TILE BATH. G. E. refg.; steam trans.; $40. Pens. 8610.

COZY STUDIO ATTIC APT.—COR. 5 RMS., porch; h. w. ht., $30. 5200 Hutchinson.

4115 N. SPAULDING, 2D—4 LG. LT. RMS.; inador; el. refr.; reas.; im. pos. Ran. 3477.

LOGAN-SQ.—6 LIGHT, CLEAN RMS., 2D floor; heated, $38. 2636 N. Ballou-st.

6 R., 2D-3D—OVERLK. HUMBOLDT PARK; h.w.ht., Frig. Gent. pref. 2909 W. Division.

4 RMS.—H. W. HT.; MOD. COR. FLAT; rent reas. Ph. Ave. 3237. 5100 Strong-st.

2017 N. KENNETH—5 RMS., 2D FL., HTD. Elec. refr., encl. pch., $37. Gar. avail.

WEST.

One, Two, and Three Rooms.

$15 PER MONTH 3 ROOM FLAT; STOVE heat. 3109 Fulton-blvd.

3451 DOUGLAS—2 RMS., GAS, ELEC., REfrig. included. $30. Central 4824.

Four, Five, Six Rooms, and Larger.

301-315 S. HALSTED.
5-6 room apts.; steam heat, elec. light; newly decorated; modern, large rooms, $20 up. See janitor on premises or KENNY BROS., 740 W. Washington-blvd. Hay. 2700.

4-5-6-7 RM. APTS.—$22 UP. BEST RESIdential sect.; light, new. dec.; mod.; st. ht. Gd. trans. See agent, 1816 S. Kedzie [store]. Lawn. 3254 or Kenny Bros. Haymarket 2700.

3459 FRANKLIN-BLVD.—4 RMS., $35-$40; lge. apts., corner bldg.; G. E. refrig.; inadoors; close to park, transp., shops.

6 BEAU. RMS., SUN PAR.; STM.; REFR.; reas.; conc. 3250 Washington. Mon. 0555.

2517 W. JACKSON—8 RMS., MOD., STEAM, sun pch. Sh. bath, $37.50. Own. on prem.

4 RMS.—H. W. HT.; HOT WATER YEAR 'round; newly decor. 744 N. Lincoln-st.

4210 HADDON-AV.—6 RM. APT., HT. WAT. ht. Reas. Good trans. Monroe 2120.

TO RENT—APARTMENTS—SUBURBAN.

NORTH.

Evanston—19 minutes to loop.

. . . OVERLOOKING LAKE . . . 470-498 Sheridan-rd. High grade, modern, 4-5-6 rms. Mr. Raymond. Rogers Park 0458. Univ. 0494.

APTS.—1-8 RMS., $35-$250. EVANSTON'S most complete list. QUINLAN AND TYSON. 1571 Sherman-av., Evanston. Rog.2616

4 AND 4 RMS., MODERN, ELEC. REFRIG., excel. trans. Agent on premises. 116 CALLAN-AV. Franklin 0353.

4 R., $45; 5 R., $60-$75—2 BLK. UNIV., INador. firepl.; attr., beau. dec. 803 Noyes.

WEST.

Oak Park—16 minutes to loop.

6 RM. APT., 2 APT. BLDG., 50 FT. LOT. h. w. ht.; tile kit. and bath; slp. pch.; sun par. 426 S. Humphrey, near Washington.

TO RENT—FURNISHED APARTMENTS.

(See Also Hotels and Apartment Hotels.)

SOUTH.

BLACKSTONE MANSIONS.
5514 BLACKSTONE-AV.
Beaut. furn. 1-2-3 kit. apts.; unfurn. if desired; free gas, lgt., refr.; compl. hotel service; lowest rates ever quoted; I. C. transp.

DORCHESTER-AV., 5336 — NEWLY DEC.; comp. new furniture; new Frigid.; 1 or 2 rm. kitnt. Also slp. rooms; reasonable.

2444 MICHIGAN-AV.—KITCHENET FOR 2 Gas and elec. free. $3-$7 wk. 75c-$1 day

UNUSUAL 4 RM. CO-OP.; CROSS VENT.; nr. lake; gar.; adlts.; gentiles. 2224 E. 69th.

1432 E. 69TH-PL.—WELL FURN. 2-3-4 R. bedrm., inador, ref.; I.C., bus, surf. Reas.

COMPLETE SERVICE—QUIET; L, SURF., R. I.,bus; cut rates. 6527 Stewart. Nor. 6284.

OUT OF ORDINARY—BEAU. LGE. 4 RM. 2 bedrms., elec. ref.; I. C. 6017 Kimbark.

NORTH.

NEWLY FURN. 2 RM. FRT. APT., $37.50; fr. gas, el., G. E. ref.; md. sv. 1234 Loyola.

2-3 RMS.—NICELY FURN., $32.50-$45, NR. Rog. Pk., L, Lake. 6721 Glenwood. Bri.4428.

2-3-4 RMS.—EX. W. BED; SHOWER. REFR.; nr. L, lake, bus; reas. 5314 Winthrop.

5 RMS., COR., WELL FURN., $55-$60; BLK. Rog. Pk. L, lake. 6932 Lakewood. Bri. 1089.

4 RMS.—NICE FURN. FRIG. $50-$52.50 ½ blk. beach, L, bus. 1333 Touhy-av.

5250 KENMORE-AV.—6 ROOMS; NICELY furn.; nr. Edgewater Beach. Long. 6987.

523 DEMING—LG. OUTSIDE STUDIO RM. in mod. apt. bldg. Also sgl. rm. Parking.

STUDIO TYPE APTS. ON NEAR NORTH Side. Pri. bath. L'Aiglon, 22 E. Ontario.

VERY DESIRABLE 5 RM. APT., FURN. OR unfurn.; reas. STONE. 550 Surf-st.

TO RENT—FURNISHED APARTMENTS.

NORTH.

LOYALTON APTS.
4630-32 BEACON-ST.
Offers beaut. furn. 1-2-3 rm. large apts.; complete service; near trans. Wonderful values at $40 up. Inspection will convince you.

4706 BEACON-ST.
1-2 rm. kitnt. apts.; newly dec.; hotel service; near all trans.; from $25 to $40 mo.

2335 COMMONWEALTH-AV.—5 RM. APT., complete, except linen, silver and dishes. Rent furnished or sell furniture. Pay like rent. $60 mo. Call Central 5050.

4554 MALDEN—$8 WK. UP.
S. W. cor. Wilson, 1 and 2 rm. apts. Hotel serv.; new. furn.; dec.; frigid.; near L. bus.

596 HAWTHORNE-PL.
Attractive 1 rm. Pullman kits.; everything furnished; el. refrig.; $32.50 up. Buc. 0147.

1824 NORTH PARK-AV.
$35-$57.50; new bldg.; comp. serv.; showers. [1900 N., 1 block W. of Clark-st.]

BEAU. FURN. 3 RM. APT., $45; GAS, lt., el., refrig.; shwr.; nr. lake and golf links. Good trans. 811 Cornelia. Well. 6116.

2525 N. CLARK—NEAR PARK; NICELY furnished 1 rm. apts., including gas, light, and linen; only $22.50 up. Diversey 9500.

STREETERVILLE APTS., 195 E. CHESTNUT. 1 rm. kit., $7 up; 2 rm. kits., suit. 4, $15 wk. Mo. rts. Walk. dist. loop; nr. McKinlock.

4 LARGE BEAUT. RMS.—NEWLY FURN.; in-a-dor beds; reas. 3740 Pine Grove-av.

LAWRENCE, 917—1-2 RM. APTS., COMPL. furn. All transportation; near lake.

WEST.

JACKSON-BLVD. GABLES.
3412 W. Jackson, 1-2 rm. furn. kitchenette apts.; linen, maid service, gas, electricity and refrig. free. Ph. VAN BUREN 0107.

OAK PARK CHATEAU—1, 2, 3 RM. FURN. kit. apt., twin beds; 24 hr. swbd.; best tran. Gentiles. 330 N. Austin-bl. Vil.8500.Aus.1417.

2127 JACKSON—2-3 RMS., COMPL. FURN., $6-$10. Single rooms, $3. Exc. transpor.

942 N. KEYSTONE—3 RMS., PRIV. BATH. entrance; free ht., gas, light; 2 adults; $9.

WANTED—TO RENT—APARTMENTS.

FURN. 5 RM. APT. OR HSE. FOR WINT. Pt. rent for care. Rel. party. Ind. 0048.

TO RENT—STORES.

North Side.

1427 N. CLARK-ST.
Best location in Chicago for a nite club. Building just recently remodeled. Finest interior decoration. Second floor available. See KENNY BROS., 740 W. Washington-blvd. Haymarket 2700.

Northwest Side.

1 STORY STORES, 15X60; NEW NEIGHborhood; modern bldg., reasonable rent. Phone Franklin 6370.

TO RENT—OFFICES AND SHOPS.

Central.

MICHIGAN-OHIO BLDG.
612 N. MICHIGAN-AV.
offers excellent low priced office space for new business. Furn. or unfurn. Conference rm. available for tenants. Unlimited parking. Monthly basis. Rm. 202, Mr. Shea.

Madison Square Building.
CENTER OF LOOP. 123 W. MADISON-ST.
Furn. pri. offices, $20. Desk space, secty. service, $10. Larger suites at reas. rentals.

32 N. STATE, S. W. CORNER WASH.—ATtractive offices; north light; night service; center Loop; single room, furn., $20; with reception room, $35 up; beautiful desk space, phone, steno. SWIGART & CO., Room 601.

Superior Office Space, $25.
Corner offices; very light, cool, modern; also larger space. 20 E. Jackson. Har. 7490. BAIRD & WARNER, Management.

82 W. WASHINGTON-ST.
WELL FURNISHED PRIVATE OFFICE. PHONE AND SECTY. SERVICE, $20. ROOM 420. ANDover 5696.

OFFICE, STUDIO, OR DISPLAY SPACE—P. O. in bldg.; low rent. Edwin J. Bowes Jr. & Co., 154 E. Erie-st. Whitehall 6026.

WESTMINISTER BLDG., 110 S. DEARBORN. Exceptionally desirable daylight offices. FRANKENSTEIN & CO. CENTRAL 5753.

MAIL-PHONE SERVICE, $3-$5; DESK, $10. Harrington, 308 W.Washington. State 8811.

PROMINENT CHGO. MAIL ADD. AND PH. service. 333 N. Michigan. R. 501. Fra. 7100

Outlying.

7900 COTTAGE GR., OVER WALGREEN'S, $35 mo. Faust, 7906 Cottage Gr. Vin. 9117.

INDUSTRIAL PROPERTY.

FOR LEASE—VACANT 115 FT. ON ASHland-av.; 250 ft. deep; 2 railroads; C. & N. W.-C., M. & St. P. R. R. Will build. Thos. J. Kane, Owner, 1815 N. Ashland. Bru. 3500.

ONE STORY BLDG.—72,000 SQ. FT., ON switch; skylights, sprinkler, heat plant; low rent. Hart & Whetston. State 8270.

10,000 SQ. FT. ALMOST NEW. 1 STORY daylt. bldg.; N. W.; fair rental. Ran. 2311.

TO RENT—FOOD PROD. BLDG.; TRK. 10,000 ft. up. Live stm., refrig. Ran. 1828.

TO RENT—10,000 SQ. FT. PERFECT DAYlight; all facilities; $2,500. Rand. 0334.

FACTORIES AND WAREHOUSES Industrial Locating Co. Harr 1200.

INSTRUCTION.

TRAVEL FOR "UNCLE SAM"
BE A RAILWAY POSTAL CLERK
MEN,
18 TO 35.
$1,900
FIRST YEAR
ON REGULAR.
INCREASE TO
$2,450.
Mail Coupon Today Sure. Eligible lists have expired. Announcement of an examination is being considered.
FRANKLIN INSTITUTE, Dept. B 311. Rochester, N. Y.
RUSH to me full particulars regarding U. S. Government Examinations for Railway Postal Clerks. Send sample coaching tests.
NAME ....
ADDRESS ....

TUITION COST REDUCED ONE-THIRD FOR twenty selected boys and young men through endowment gift to one of America's oldest foundations. The Harrisburg Academy, Harrisburg, Pa.

OFFICE FURNITURE AND DEVICES.

MARBLE BANK FIXTURES COMPLETE, installed; York and Mosler safety deposit boxes, vault, ventilators, night depositories, Burroughs bookkeeping machines, No. 6s, No. 11s and No. 23s, $15 up. H. G. Niessen, 5601 S. Richmond-st. Prospect 0412.

New and Used Office Furn.
Desks, chairs, tables, steel files. Mead & Wheeler, 1022 S. Wabash. Wab.6626.

CLOSING OUT LARGE STOCK USED OFFICE FURNITURE. UNUSUAL BARGS. WHILE THEY LAST. 201 W. MONROE.

BARGAINS—LOWEST PRICES—BARGAINS. Used office furniture and equipment. We buy and sell. 39 N. Halsted. Hay. 2730.

BLUE PRINT CABINET MIMEOGRAPH, safes, files, steel shelving, desks, storage cab.; many unusual barg. 172 W. Monroe.

150 STEEL LOCKERS, SHELV., CHROME ofc. furn., safes. 20 W. Austin. Del. 8495.

VICTOR ADDING MACH.—CHEAP. E. Peterson, 1608 S. 17th-av. Maywood 7953.

— — USED OFFICE FURNITURE — — 1646 W. MADISON-ST. SEELEY 2056.

40 DESKS, 90 CHAIRS, STEEL FILES, STA. cabs., bookcases; cheap. 3917 Sheridan-rd.

NEW AND USED FURN.—REAS. KENdrick Furn. Co., 218 W. Jackson. Cent.4325.

USED KARDEX, DESKS, FILES, SAFES, chairs, tr. cases, etc. Reas. 1110 S. Wabash.

STEEL LOCKERS, LETTER FILES, DESKS, chairs, safes. 160 W. Lake. Rand. 0123.

BARG'S. IN USED OAK, MAHOG. DESKS, chairs, tables, settees. 236 W. Lake-st.

PORT. TYPE., $10; MIMEOGRAPH, $18; Addressograph, $15. Pruitt, 172 N. La Salle.

STORE AND BAR FIXTURES.

TAVERN AND STORE FIXTURES—THE lowest prices on record. Save money. Buy on easy pay plan. Either used or new. Biggest stk. Chas. Bender Co., 608-14 N. Wells.

GROCERY AND MEAT MARKET FIXT'S. Comp. used outfits on hand. Low prices. Easy tms. S. Farber Co., 2659 Lincoln-av.

WANT MEAT MARKET FIXT. FOR CASH. Julius Bender, 901 W. Madison. Mon. 1710.

COOLER—10X12. BAKER MACHINE AND motor; sac. Address T G 152, Tribune.

AUCTION SALES.

WILLIAMS, BARKER & SEVERN CO. — Furniture. Carpets. General Household Goods. 229 S. Wabash. General Auctioneers. Telephone Harrison 3777.

BARTER AND EXCHANGE.

50 FT. LAKE CATHERINE RESORT LOT for what? Address T L 478, Tribune.

REAL ESTATE FOR SALE.

APARTMENT BUILDINGS.

South Side.

HIGH GRADE 2 APT., KENWOOD—8 RMS., 3 baths, sun porches; lot 48x284; conv. churches, schools, transp. Big bargain. W. J. Sincox. Randolph 6835.

MUST BE SOLD, 53D-KIMBARK, 3 APT. bldg. and 10 rm. house; $8,000 for both; $5,000 cash. Address T K 91, Tribune.

— — — — — $1,500 CASH — — — — — buys 2 flat brk. W. Chatham, bal., easy. BUSCH BROS., 1125 W. 79th-st. Stew. 0604.

6 FLAT—NR. 64TH AND SANGAMON; 5 and 6 rms.; modern; reas. Vincennes 0191.

MOD. 3 APT. BRICK—2 CAR BR. GAR. SAC. pr. $8,000. Address B P 246, Tribune.

Southwest Side.

SELL-EXCH.—3 FL. FRAME, 6-6; 2 C. GAR. Easy tms. 3618 S. Washtenaw. Laf. 7340.

North Side.

6 APT.—4S, LGE. RMS., COR. 55X125; EL. ref.; nr. L, bus. Mtg. was $26,000; will sac. $14,000. No brokers. Kimball, Lon. 5332.

MOD. 3 APT., 3-5S, GOOD LOC., TRANS.; lge. rms., new bldg.; priced to sell, $9,000. Steinbach Inv. Co., 6150 Broadway. R.P.2737.

9 APTS., PRICE $18,000. FORECLOSURE snap. Devon-Western section. Fine income. John J. Kern, Inc. 1520 Devon. Shel. 8600.

2 FLAT, 6-6; H. WAT. HT.; 2 CAR GAR.; beau. res. sect. in Ravens. Equity; cash $1,000; HOLC $9,000. Address T D 447, Tribune.

Northwest Side.

12 APT., FINE BLDG., BANK FORECLOsure; low price. Lloyd Realty. 139 N. Clark.

WILL SELL TO TRADESMAN—4 FLAT frame, no down pay. 3636 N. Central.

CO-OPERATIVE APARTMENTS.

North Side.

8 ROOM CO-OPERATIVE APT. FOR SALE—Beautifully furnished, 4 baths; near Lake Shore-dr., 10 minute walk to loop. Leaving city on account of illness. Good income. ADDRESS T L 235, TRIBUNE.

SPACIOUS FOUR ROOM CO-OPERATIVE apt., facing Lincoln park. Beautiful view. All modern conveniences. Reasonable. No dealers. Address T B 347, Tribune.

BUSINESS PROPERTY.

South Side.

STORE AND FLAT ON GOOD STREET. Foreclosure, price low. Floyd Realty Co., 139 N. Clark-st. Central 8311.

FORCLSD.—HALSTED 3 STY. BRK. 4 FLTS. store. Nr. 51st. Clear; pr. $2,450. Nor. 3678.

Northwest Side.

BRICK STORES ON KEDZIE-AV., N. OF Lawrence—Lot 90x125. Will sell for $10,000, small cash. Apply to David Horwich & Co., 3954 W. Roosevelt-rd.

HOUSES.

South Side.

ACC. OWNER'S REVERSES, AM VACATING 7730 Wabash-av.; $3,000 cash dn. takes the finest pressed brk. octagon 6 rm. bung. ever built, sold or offered on S. S. at as terrific loss. Trimmed in selec. hardwoods, brk. firepl., glz. rear pch., spec. inador bed, copper gutters, metal W. strips, floored attic, h. w. ht.; 37¼x160 ft.; built to rigid standards; cost $13,000; price $6,000; inspec. only by permit from McClun's, 217 W. 63d-st. Wen. 1844.

FIRST TIME OFFERED—RIDGELAND-AV., south of 76th-st.; 6 room modern bungalow, large lot; priced right for quick sale. Address C C 520, Tribune.

8 RM. RES.—5205 DORCHESTER; STONE and brk.; immed. poss.; open for inspect.; $500 down; easy terms. Hyde Park 6171.

5 RM. BRK. BUNG., TILE BATH, H. W. ht., nr. Brainerd sta.; a barg. Cedar. 1601.

6 RM. OCT. FRT. BRK. BUNG., H. W. HT., 37½ ft. lot; price $5,500. Radcliffe 5201.

Southwest Side.

30 FT. LOTS—$49 EA.; TERMS $1 DOWN; $1 week. De Lugach, 2339 W. 95th-st.

North Side.

MORTGAGEE MUST SACRIFICE 8 ROOM Home—Completely modernized; Edgewater, nr. the lake. Small down paymt., bal. like rent. For further information call G. E. SEEGREN, Longbeach 3146, exclusive agent.

BEAUTIFUL RAVENSWOOD MANOR—BRK. res., 7 rms.; master bedrm., 2 baths; oil heat, elec. refrig., beau. landscape; 2 car garage; all transportation; immediate possession. Address B M 133, Tribune.

6 LG. ROOMS—HOT WATER HT.; HOLC financed. 2938 Eastwood. Open 1-6 daily.

Northwest Side.

MUST SACRIFICE—5 RM. BRK. BUNGAL. with 2 rms. upstairs, h. w. ht. Lot 125x 33½. For sale by owner. 4931 Wellington.

SAWYER, N., 3101—6 RM. BRK. BUNG., cor. lot and ½ landsc.; all assessments paid. Imm. poss. Barg. for cash. By own., Ind. 0071

OCTAGON FRONT. HOT WATER HEAT. Only $750 down. Address B G 106, Tribune.

West Side.

MUST SELL 10 RM. FURN. RMG. HOUSE; furnace ht., 2 car gar., pr. $2,600, ½ down or barg. for cash; inc. $110 a mo., infor. at 2230 Monroe-st. or ph. Canal 8475.

4454 RICE-ST.—5 RM. BRICK BUNGALOW, furnace; price $3,500. Draper & Kramer, Inc., 16 N. Dearborn-st.

REAL ESTATE FOR SALE.

VACANT.

North Side.

CHOICE VACANT, NEAR HOWARD "L," 8 lots, 33x150. Were $300 per ft. Today $50. You will never see this price again. Address S S 270, Tribune.

REAL ESTATE—OAK PARK—AUSTIN.

$7,500 BUYS CENTRAL OAK PARK YARyan heated 7 rm. residence, lv. rm. 24x14. Real fireplace. Wooded lot 50x165. 2 car gar.; 2 blks. to L, public and Catholic schools. Pilgrim, 5637 W. Lake-st. Aus. 1680.

REAL ESTATE—SUBURBAN—SOUTH.

General.

8 BEAUTIFUL ACRES
of rich soil, just on the edge of south side city limits; 1 mile from street car line, electric, gravel road. Ideal spot for chickens or truck farm. Price only $350 acre. Easy terms. Address D E 483, Tribune.

REAL ESTATE—SUBURBAN—S. W.

General.

4 RM. HOUSE, LIKE NEW—SMALL BARN; ideal chicken or garden site; ½ acre; $350 cash, balance like rent. ADDRESS T O 52, TRIBUNE.

Tinley Park—42 minutes to loop.

DRIVE OUT AND SEE COMPLETE POULtry farms, ready to move into. Rent with option to buy. Bargains in 2 acre tracts. Grover C. Elmore, 100 N. La Salle. Fra. 2650.

REAL ESTATE—SUBURBAN—NORTH.

General.

BEAUT. RIPARIAN RIGHTS LOT FRONTing Lake Mich. in upper North Shore; perfect beach; imp. pd. for; 12,500 sq. ft.; sac. for $1,250, terms. Address C E 552, Tribune.

Evanston—19 minutes to loop.

— — 7 RM. BRICK—2 BATHS, $7,000 — — Smart & Golee, Inc., Rog. Pk. 0271.

Glencoe—30 minutes to loop.

BEAUT. LOT—532 MADISON, GLENCOE; 62½x182. Must sell. Owner, Fra. 5117.

Winnetka—20 minutes to loop.

ATTRACTIVE COLONIAL HOME, INSULATed; 4 bedrms., 2 tile baths, large living room, sunroom, oil heat, 2 car gar., wooded lot. 1377 Asbury-av. Bargain. Call owner. Sheldrake 3870, Monday after 7 p. m.

REAL ESTATE—SUBURBAN—N. W.

Arlington Heights—33 min. to loop.

SAC. $880 LOT—ARLINGTON HEIGHTS Only $100; 29 min lp. B M 207, Tribune.

Palatine—39 minutes to loop.

SAC. MY NEW 5 RM. HOME, 1¼ A. FRT. Rand-rd. Only $2,650. Art Haldeman [Kitty-Kornersl, N. E. Cor. Rand and Dundee-rds.

REAL ESTATE—SUBURBAN—WEST.

General.

4 RM. HSE., GARAGE, LARGE LOT, WAter, gas, elec., furn. ht. At Lombard, only $2,500; terms to suit. This is a real barg. Write at once. Address C F 176, Tribune.

INVESTIGATE—WESTERN SUBURBS FOR best buys. See us in Riverside. Western Springs, Hinsdale. Henry A. Miller, Realtor.

Berwyn—17 minutes to loop.

5 RM. MOD. BRK. BUNGALOW—FURNACE ht., gar. $4,500, terms. Euclid 3147.

Downers Grove—34 min. to loop.

— — — SMALL FARM SITE, $150 — — — TERMS $5 MONTHLY. RANDOLPH 2032.

Lombard—31 minutes to loop.

NEAR. NEW 6 RM. SHINGLE RES., WOODed lot, 75x200; paved st.; $4,500; $500 cash, bal. easy. H. A. Hover, 10 W. St. Charles-rd. Phone Lombard 1100.

Oak Park—16 minutes to loop.

(See Real Estate—Oak Park, Austin.)

REAL ESTATE—SUMMER RESORTS.

MUST SACRIFICE $500 COTTAGE COMPT.; was $1,400; 2d largest Wis. lake, 2 hrs. ride; A1 fishing; sand beach; terms; no agents, trades. Address T M 54, Tribune.

CHOICE 3 LARGE WOODED LOTS IN growing beautiful Round lake; 2 choice locations. Auctioned prices. 36 miles from Chicago. Address T O 94, Tribune.

$2,000, 5 R. LAKE FRT. COTT., $800; tms.; most wooded part Lake Delavan. Restr., exc. beach. Address T C 100, Tribune

SACRIF. COTT. HEAVILY WOODED SECtion on Fox River N. of Antioch, $395 comp., terms. Address T L 92, Tribune.

LAKE COTTAGE NR. McHENRY; SAND beach; 1 hr. Chgo.; for quick sale, $750; need $200 cash. Address T L 91, Tribune.

REAL ESTATE—SUMMER RESORTS.

LAKE COTTAGE, $295.
BEAUTIFUL SUMMER HOME ON LARGE LAKE LOT AT ROUND LAKE BEACH, 35 MI. N. W. OF CHICAGO. ONLY $295.
No assessments. Small down payment. Balance, $2.00 weekly.
LIMITED OFFER.
Complete materials and plans to construct a limited number of these beautiful homes free with the purchase of a regular $295 improved 40x125 ft. summer homesite.
ACT QUICKLY. WRITE OR PHONE.
L. B. HARRIS CO.,
Harris Trust Bldg. Central 5950.

LIMITED NUMBER ONLY.
BEAUT. LARGE SUMMER HOMESITES. Good swimming, boating, fishing at your door; only 5 min. walk from heart of town; 1½ hour drive from Chicago.
Only $1 Down, $1 Week.
TOTAL COST ONLY $99. ACT QUICK! For maps address Box 41, Silver Lake, Wis.

OFF THE BEATEN PATH—ON A REAL "MAN SIZED" LAKE.
Sacrifice English style cottage on private lake, 12 mi. of wooded shore line; 50 mi. northwest; carpenter built; ready to move into; $500 complete; 3½ yrs. to pay; finest fishing, hunting; safe sand beach; bathing. ADDRESS T K 61, TRIBUNE.

A REAL "HAPPY DAYS" SUMMER COTtage with elec., inside toilet, etc., where you can have a vacation 9 mos. of the year. $680 total incl. grounds. Terms. Few see this virgin lake with its wooded shores, fine fishing, etc.; 1¼ hrs. from Chicago. Gentiles. ADDRESS D F 42, TRIBUNE.

Sac. 5 Rm. Cottage, $850.
AS YOU WOULD LIKE IT—LAKE GENEVA. Rolling, heavily wooded; gas, electricity, running water, private beach and pier. Terms. No trades. Address C D 356, Tribune.

4 ROOM FURN. LOG CABIN—BOAT; ON half acre pine timb. lot on Point o' Pines, Lake Nakomis, No. Wis.; $1,500; may also be rented; half acre w. f. lot, $350; gentiles; owner. Address T K 65, Tribune.

DOCTOR'S CEDAR LAKE SUMMER HOME. Suit. yr. round res. 4 rms., 2 screened pchs. Completely furn., lge. wooded lot, oil ht., firepl., inside toilet; sac. $1,500. Cunnea, 3712 W. 62d-pl. Pros. 8136.

LOG CABIN, COMPLETELY FURN., GAR., boats, 6 rms., bathrm.; 200 ft. on Stone Lake, nr. Crandon, Wis. Would make ideal small resort. A. H. Burton, Crandon, Wis.

REAL ESTATE—FARM LANDS.

Florida.

2½ ACRES—$45 TOTAL. LOCATED NEAR Gulf beaches, St. Petersburg. Closeout sale of choice farm home tracts, well drained, no city taxes. Write Liquidator, 806 Fla. Theater Bldg., St. Petersburg, Fla.

Illinois.

WOODED—BEAUTIFUL TRACTS, NORTH. T. F. Freeman, 208 Washington. Cen. 1630.

Indiana.

TWO HUNDRED-NINETY ACRE APPLE and peach orchard with 3,000 fifteen year old trees near Frenchlick, Ind. Big crop. Write P. O. Box 37, Marion, Ind.

Michigan.

POULTRY YARD OUT—BENTON HARBOR, Mich. Off U. S. 12. Comp. equipped 5 rm. mod. dwell.; all bldgs.; A1 cond. No trades. Priced to close est. For particulars address D F 30, Tribune.

104 ACRE STOCK AND GRAIN FARM FOR sale; good location; perfect building and fences. Nice creek and fishing place and summer home. The owner, Gustav Freitag, road 1, box 39, Cassopolis, Michigan.

5 ACRES S. W. MICH.—ON PAVED U. S. highway; level; fertile land; close town; only $395, tms. Address C C 93, Tribune.

40 A. CLRD., 4 MI. CITY, BLDGS., $650 cash. List. Evans Realty, Fremont, Mich.

40 A., S. MICH.; NICE BLDGS., GD. SOIL; $1,500; $500 dn. Roessler, 140 S. Dearborn.

Ohio.

100 ACRES—IMPROVED CORN AND ALfalfa land; barg. Melba Mellott, Bryan, O.

Wisconsin.

RAILROAD LANDS IN UPPER WISCONSIN. Rich clay loam soil, best in U. S. for dairy, poultry, clover, potatoes, grains, fruits, and berries. Ample fuel. Good roads, towns and market. Lowest prices, easy terms. Fine fishing and hunting. Send for Booklet 53. R. S. Claar, Land Dept., Soo Line Ry., Minneapolis, Minn.

Miscellaneous.

BEST AVAILABLE FARM BARGAINS, 80 communities, 7 midwest states, investment or home. Free monthly catalog. United, Dept. E, 30 N. La Salle, Chicago. Aus. 1680.

REAL ESTATE WANTED.

Business Property.

TO BUY—ONE STORY STORES IN CHAIN store block. Lawrence. Longbeach 2821.

REAL ESTATE FOR EXCHANGE.

Miscellaneous.

NOTICE!
Have you any property, vacant or improved, small or large, anywhere in the U. S. or Canada, that you care to exchange? Write or call in person. ROBT. BARTLETT REALTY CO., 111 W. Washington-st., Room 425.

REAL ESTATE LOANS, MORTGAGES.

. . . TURN YOUR MORTGAGE INTO CASH.
UNION FINANCE CORP.,
33 N. LA SALLE-ST. STATE 4600.

CASH FOR MAORTGAGES.
QUICK CONFIDENTIAL ACTION. COMMERCIAL DISCOUNT CO.
30 N. LA SALLE. STA. 6647.

MONTHLY REPAYMT. LOANS ON HOMES. Up to 20 years interest as low as 5½%. First Federal Savings and Loan Association, 111 S. DEARBORN. STATE 4373.

5% MONEY FOR CHOICE LOANS. DOVENMUEHLE, INC. 7 S. DEARBORN-ST. CENTRAL 8814.

FIRST MTGE. LOANS, 4½ TO 6% INT. REPUBLIC REALTY MTGE. CORP., 110 S. Dearborn. Central 4804.

CASH PAID FOR FIRST MORTGAGES. CHAPMAN & CO., INC. 120 S. LA SALLE-ST. FRA. 0576.

CASH FOR GOOD OR DEFAULTED 1ST Mortgages—SAUNDERS, 636 E. 61st-st.

I WILL PAY CASH FOR MTGS., DEFAULTed or not. Address B N 126, Tribune.

BUILDING MATERIALS.

Miscellaneous.

COUNTRY'S LARGEST STK. USED STRUCturals—Sizes 6 to 33 in.; in standard and Carnegie sections; lengths to 70 ft. Clonick Steel Co., 1475 S. State-st. Victory 1475.

STOCKS AND BONDS.

HIGHEST CASH PRICES FOR DEFAULTED R. E. bonds. Inquiries solicited. Harold Gould & Co., Room 1801, 208 S. La Salle.

WE BUY REAL ESTATE BONDS, ASSM'T. bonds, mtgs., tax warrants. STERN WEISSBURG & CO., 134 N. La Salle. Rand. 1187.

CASH FOR R. E. BONDS, STOCKS, ETC. Continental Disc. Corp., 68 W. Washington.

BUSINESS DIRECTORY.

Advertising.

ARROW DISTRIBUTING CO. — ADVERTISing, circulars, cards, samples, distrib. by bonded agency. 417 E. 47th. Drexel 2299.

Exterminators.

BED BUGS, $1.75—COMPLETE RIDDANCE without inconvenience. Roaches, $1.25. All work guar. Atlas Exterminator. Hum. 6322.

Floor Finishers.

FLOORS SANDED AND FINISHED—ESTImate free. R. Johnson, Dorchester 0954.

Furniture Repairing & Upholstery.

FURNITURE UPHOLSTERED, REPAIRED, cleaned; wk. done in your home. Jun. 2708.

Mattresses, Box Springs, Pillows.

FIRST QUALITY WORKMANSHIP AT reas. prices. Guar. Sweeney's Acme Mattress Renov'g Works, 3525 Lincoln. Buck. 6586.

MATTRESSES RENOVATED AS LOW AS $2.50. RHEIN BROS., INC. Went. 6203.

Moving, Storage, and Hauling.

WANTED—LOADS TO OR FROM MICHIgan, Wis., or any point north, south, east or west; furniture taken in exchange. Our own vans. Insured. DUNN BROS. 6716 Cottage Grove. Dorchester 2600.

BEFORE PLACING YOUR ORDER FOR long distance moving get reliable and valuable information. Phone Wentworth 0111.

SPECIAL MOVING, $2 PER RM.; PIANOS, $4; insured vans; exp. men. Lawn. 6586.

COAST-COAST MOV. LOW AS 10C MI.; van serv. 4106 Chicago-av. Belmont 7082.

SAVE 40% — MOVE IN COMPARTMENT cars; all points U. S., Canada. Seeley 0122.

FLAT RATE MOVING — 4 RMS., $5; INS.; reliable long dist. mov. Van Buren 3057.

CAREFUL EXP. MOVING AS LOW AS $5 with guarantee. Call Spaulding 8514.

LOC. AND LONG DIST MOVING INSUR. van. ser., lowest rates. Call Pros. 1855.

Painting and Decorating.

PAINTING, PAPERHANGING—ROOM, $3. Ceiling calc., $1.50. A1 work. Craw. 2646.

Piano Tuning.

PIANOS TUNED, $2; 21 YEARS' EXP.; REpairing; reas.; guar. Cole. Republic 5218.

Rug Cleaning.

SPECIAL THIS WEEK—9X12 CLEANED like new, $1.50; glue size, 50c. Work guar. RELIANCE CO. LINCOLN 6397.

ONE MORE WEEK! FREE GLUESIZING on all rugs; cleaned like new; 9x12 only $2; reg. $4 job. FEDERAL. LINCOLN 0134.

9x12 RUG CLEANED BOTH SIDES, $1.95; weaving, repairing. Hyde Park 4354.

A B C RUG CLEANERS—9X12 DOM., $1.75. Call, del. anywhere. 4920 Sheridan.Lon.7734

BUSINESS OPPORTUNITIES.

Businesses For Sale.

BARBER AND BEAUTY SHOP—ALSO FIXtures; new; used. PAIDAR, 1120 N. Wells.

BARBER SHOP—3 CHAIRS; SELL OR TRD. for late car. 4711 N. Sheridan-rd.

BARBER SHOP—LAKE VIEW DIS.; SELL or rent; $50 req. Apply 61 W. Schiller.

BEAUTY PARLOR FOR SALE—SUPPLIES, equipment; cash; easy terms; catalog sent. GIBBS & CO., 21 S. WABASH-AV.

BEAUTY SHOP—LONG EST.; NEW EQP.; reas. Meyers, 1113 Argyle. Sun. 1200.

BEAUTY SHOP — ESTAB. CLIENTELE; North West Side. Call Capitol 4088.

BEAUTY SHOP—WELL EST.; SELLING ACcount illness. Buckingham 6854.

BEAUTY SHOP — LATEST EQUIP. BEST loc., sell immed., illness. 4805 Sheridan.

BEVERAGE RTE.—INCL. TRUCK — BEER, soft drinks. Est. Mid. 3893 after 8 p. m.

CAFE—CHICAGO'S MOST POPULAR, FINest dine and dance. Floor show nightly. Seat 340. Sell all or half on acct. of health. Hyde Pk. 10158 or address S S 264, Tribune.

CLEANING STORE EQUIP. WITH 2-UNIT Band-Box system. Own. ill. 4808 N. Kedzie.

CONFECTIONERY — LIVE COR., FOUNT., cigars, cig., greet. cards, toys, gifts; liv. rms.; reas. Address T E 435, Tribune.

CONFECT., FOUNT., CIGARS, CIG., MAGAzines, candy, schl. sup., notions. Corner store; stm. ht.; sac. $850. 6619 Roosevelt-rd.

CONFECTIONERY, ICE CREAM—GOOD LOC. Barg. Liv. rms., ht. fur. 6867 W. Grand.

DELIC.-GROCERY—$20 RENT. 4 ROOMS, bath. Money maker for couple. $650, tms. Old estab. 3489 Elston-av.

DELIC.—LUNCH AND SAND. SHOP; HEAT, liv. quar. Rent $30. School, apt. bldg. trade. Sell account illness. 2645 N. Laramie.

DELIC.-CANDY—ESTAB. LOC.; H. W. HT.; reas. rent, cash or tms. 160 N. Laramie.

DELIC., GROC.—GOOD BUS.; LEAVING town. 1424 W. 51st-st., corner of Bishop.

DENTAL OFFICE. MUST SELL—TAKE best offer. Hrs. 10-5. 2539 N. Kedzie, R. 3.

DELIC.—4 LIV. RMS. LEAV. TOWN; SAC. immed. sale. 114 Chicago-av., Oak Park.

DRUG STORE—GOLD COAST LOCATION. Fountain and luncheonette. Doing $100 a day. Phone Diversey 7374.

FOOD SHOP—LIVELY SPOT. A BARGAIN; small money buys. 77 E. 103d-st.

FOOD SHOP—GOOD BUSINESS; REASONable. Call eves. 4658 N. Western-av.

GAS STA.—5701 S. KEDZIE; 2 PTS., WASH rack, repairing, etc.; gd. lse.; dissolving partnership; priced right. Hemlock 8265.

GAS STATION—FOR RENT OR SALE. CORner location on highway. Normal 3765.

GAS STA.—13,000 GAL. MO.; RT. 1C GAL. to compet. oper. Barg. 3123 N. Ashland.

GROCERY, DELICATESSEN — EXCL. LOC.; doing gd. bus.; 4 r. rear. 3056 N. Kedzie.

GROCERY AND MARKET—IN FINEST RESidential district; fixtures, $1,600; stock at inventory; will pay for self in a few months. Community Food Shop, 530 Division-st., Madison, Wis.

GROCERY-MARKET — OLD ESTAB., NO compet., big opp.; 5 rm. flat, gar., sac., tms. 5239 Warwick-av., 3 bls. n. of Addison.

HOTEL—52 RMS., BEAU. FURN., PR. BTH., low rt., exc. loc., gd. prof.; $2,000 req. De Woskin Co., 105 W. Madison. Sta. 9891.

LAUNDRY AND DRY CLEANING BUS.—Long est. East-Central Wis. city. Modern equipmt. Gd. bus. in city and nearby towns. Reas. Address D F 44, Tribune.

LUNCH ROOM WITH GARDEN—CALL IRVING 7915.

LUNCH RM.—MFG. DIST., DISSOLVING partnership. Sac. for $125. Belmont 0484.

MEAT MKT. FIXTURES—REAS.; 8X12 ICE box, ref., counters, el. slice. grind.; 2 ice mach., etc. 7450 Cottage Grove-av.

MILK DEP.—EST. RESID. DIST.; RENT $25; liv. rm.; sac., $200. 9 W. Harrison, Oak Pk.

MILK ROUTE—WHOLESALE PROFIT PAY basis. Address T O 284, Tribune.

MOVING BUSINESS — ESTABLISHED 10 years. 1544 Jarvis-av.

OLDSMOBILE AGENCY—ONE OF BEST outlets for Olds in last two years. Fast growing community, 200,000. Substantial down payment, rest on time. Address D E 49, Tribune.

PATENT FOR SALE—NEW INVENTION used by all Dairymen; an exceptional opportunity. Address D F 43, Tribune.

QUILTING FRAME—PATENTED MARCH 2, 1935, will sell outright or take royalty. Write Ed. Broeker, Norfolk, Neb.

RESTAURANT AND CAFE — 70 MILES from Chicago, main hiway; gd. business. Ex. oppty. for man and wife. Address Box 135, Clifton, Ill.

REST.—BEAU. EQUIP.; NR. LG. THEATER; rent only $30; doing $35 to $40 daily; price right; quick sale. 639 W. 120th-st.

RESTAURANT—BUYER FOR EST. REStaurant located on South Side, or will take partner. Address T O 554, Tribune.

RESTAURANT—EST. BUS., MOD. EQUIP., seats 48, good opportun. 1010 E. 63d-st.

RESTAURANT — WELL EQUIPPED, 30 yrs. same loop loc. Cheap. Wabash 3179.

RESTAURANT—BEST BUY IN TOWN. Owner leaving city Wed. 3304 Broadway.

RMG. HSE.—11 RMS. INC. $110, RT. $25, 2 mos. fr. rt. Wond. opp. 1806 W. Adams.

RMG. HSE.—10 FURN. RMS.; 3 YR. LSE.; $145 cash. 1741 W. Adams-st.

RMG. HSE., HOTELS FOR SALE OR LSE. Steinbock & Alexander. 160 N. La Salle.

SANDWICH SHOP—LOOP LOC.; CHEAP RT. Good bus. Sacr., acct. ill. 207 N. Clark.

TAILOR, CLEANER, FUR SHOP—FULLY equipped. $300. Phone Sunnyside 4402.

TAVERN—SOUTH SIDE. OWNER MOVING TO ENGLAND. ACCOUNT FAMILY PROBLEM. WILL SELL FOR CASH ONLY. CALL MR. CRONAN MONDAY, 6-7 P. M. ATLANTIC 1605.

TAVERN.
Best going in Woodlawn. Forced to sell. Will sell half or all. 1132 E. 63d-st.

TAVERN, DANCE HALL—EST. BUS.; JUST out city lim.; sac. fix., lease, lic. $600 cash handles. Phone Park Ridge 3013-M eves.

TAVERN, LUNCH — N. SIDE TRANSF. corner; well estab.; doing gd. business; Modern eqpt. Reas. Address D 182, Tribune.

TAVERN—NR. DIVISION AND CLARK. GD. bus. Sm. dn. pymt. Agt. 3123 N. Ashland.

TAVERN—NIGHT CLUB; NO'WEST; GOOD bus.; sac. acct. illness; lic. pd. Col. 8286.

TAVERN—LGE. HALL; OPP. THEATER; sacrifice; ill; terms. 5213 Lawrence, after 1.

TAVERN—BEER GARDEN AND BLDG.; estab. 13 yrs. Sacrifice. 4459 S. Kedzie.

USED CAR LOT—EST. BUS., INCL. CARS; equip. Must sell. 5418 W. Madison.

FOR SALE—FIRST CLASS GARAGE AND body works with Chevrolet, Buick, Oldsmobile and Pontiac franchise in two booming oil cities, one of 1,000, the other 3,500, in Southwest Texas, with a trade territory of 7,000. This is a money-making business and will require considerable cash to handle. Average annual sales 225 new cars. Address D F 48, Tribune.

IF THE KIND OF STORE OR BUSINESS you want to buy is not offered for sale today, why not advertise in the Business Opportunity Wanted Column? Stop in today at The Tribune Want Ad Office, Madison and Dearborn-sts., or call Superior 0100. Ask for an Ad-Taker.

Partnerships and Investments.

MGR. TO OPEN OFFICE; $1,000 INVEST. Good salary. Address T M 406, Tribune.

Concessions, Locations, and Leases.

COAT CONTRACTOR CAN RENT FULLY equip. coat shop, reas. Will furnish substantial amount of work. Address T M 241, Tribune.

RESTAURANT—LARGEST HOTEL S. CHGO. On percentage to rel. party; Hung. cook pref. S. Shore 1145; So. Chicago 0680.

GAS STATION COR.—OWNER WILL BUILD for reliable tenant. Have good south side location. Address B 110, Tribune.

BEAUTY SHOP—HYDE PARK, EST. 11 YRS. same owner. Liv. quarters. Fair. 0786.

Business Equipment.

FOR SALE—PORT. TOURIST CABINS, 12X 12, furn. or unfurn.; see at 124th-st. and Ashland-av., Calumet Park, or on 17th-av. bet. Roosevelt-rd and 22d-st., Broadview, or Address S G 521, Tribune.

Wanted.

RESPONSIBLE PARTY WISHES TO PURchase outright or buy interest in large or small going business, mail order, wholesale or manufacturing, no schemes. Write details in first letter. Address T E 434, Tribune.

CASH FOR GAS STATIONS, STORES, PARTnerships, R. E., etc. Graceland 8111.

WTD.—TO BUY GROCERY STORE; $1,500 dep.; no dealer. Address T 411, Tribune.

LUNCH ROOM IN AN INDUSTRIAL PLANT. Vincennes 2275.

CLOTHING, FURS, ETC.

FUR COATS LEFT WITH US FOR STORage and repairs but uncalled for, also coats taken in trade; gen. mink, $150; gen. Alaska seal, $85; Black Poney, $18; raccoon, $34; brown caracul, $24; Amer. broadtail, $26; Hud. Seal [dyed muskrat], $50; nor. seal, $20. And many others too numerous to mention, $15 to $45; easily worth three times the price. Economy Section. Write for illustrated catalog. MILLER FUR CO. 166 N. MICHIGAN. OPEN EVENINGS.

HIGHEST CASH PAID FOR MEN'S CLOTHing. 4042 Broadway. Lake View 6820.

EXP. DRESSES, SUITS, GOWNS, FUR jackets; chp.; size 14. Long. 8641. Apt.707.

BOATS, YACHTS, ETC.

ONE OF THE FINEST AND FASTEST SAIL boats on Lake Mich.; 40 ft. gass rig sloop, sleeps 6, galley toilet, fully sound, exc. cond.; in use now; will demonstrate it if interested. $2,200 cash only. Address T P 480, Tribune.

BOAT, $20; OUTBOARD MOTOR, $42; $5 down, $2 wk.; motors rented. 4841 Ogden.

RICHARDSON & MATTHEWS CRUISERS. Distrib. 900 S. Michigan. Wab. 5767.

MISCELLANEOUS FOR SALE.

PULLMAN R. R. CAR; STEEL; H. W. H.; 10 berths; suit. home, bus. or travel; reas. Car and owner. 76th and S. Western.

CHEMISTRY SET—COMPLETE, A1 COND.; bargain. Address T D 320, Tribune.

USED AUTOMOBILES FOR SALE.

YOUR DOLLAR IS A BIG SHOT!! AT DONOVAN'S LABOR DAY CLEARANCE SALE

Don't Delay—See Them Now!!

4 BIG LOCATIONS FOR YOUR CONVENIENCE.

Chevrolet, 1934 Master Coach.........$465
Chevrolet, 1933 Master Coach.........375
Ford, 1934 De Luxe Tudor.........445
Ford, 1934 Coupe. Like new.........425
Ford, 1933 Coupe. Perfect.........375
Olds., 1932 6 sedan, wire whls.........345
Pierce Arrow, 1932 De L. Sedan, 6 whls., trunk, ht. w htr., original finish like new. Cost $3,500; now.........$695
Chrysler, '31 De L. Spt. cpe., r. s., s. m. 295
Nash, 1931 sedan, 6 whls., trnk. rk.... 245
Chev., 1931 spt. cpe., r. s., s. m., radio.. 235
Ford, 1929 coupe. Very clean......... 95

100 others—All makes, $35 up

Every car has been thoroughly inspected by expert mechanics and comes to you the best looking, finest running used car that money can buy.

DONOVAN MOTOR CO.
Authorized Ford Dealers.
7400
7747
7841
STONY ISLAND-AV.
2112 E. 71ST-ST

SMASH GO PRICES!

LA SALLE

1930 5 pass. sedan.........$295
Orig. green finish; very clean.

1931 7 pass. sedan.........$445
Wire whls., side mts.; perfect.

1934 5 pass. sedan.........$1,095
Fleetwood body; like new.

1935 Town sedan; used.........$1,325
Officials car; radio equipt.

CADILLAC—2258 S. MICHIGAN-AV. When you buy a car from Cadillac you know WHAT YOU ARE GETTING

AUBURN '34, $495

4 door 5 pass. custom de luxe sedan; 6 wire wheels, dual ratio, drive control, dual equipment. Your car down payment, balance 12-24 mos. Driving trial. 90 day guarantee.
AUTO LOAN CORP.,
4635 WASHINGTON-BLVD.

AUBURN—'33 DE L. SED.; S. MTS....$495 $95 DOWN; 24 MONTHS TO PAY STATE LICENSE INCLUDED 1930 MILWAUKEE-AV. ARM. 8102.

AUBURN—1932 CONV. COUPE; $295. O'ROURKE. 2330 S. MICHIGAN-AV.

AUBURNS—NEW; USED CAR SHOWROOM now open at 2426 S. Michigan-av.

BUICKS—BUICKS.

'34—7 Passenger Limousine; 6 w. w 2 side mts. $1,250
'34—47 Sedan $675
'33—68 5 Pass. Coupe $575
'33—57 Sedan; side mts. $575
'32—57 Sedan; wire whls. $395
'30—5 Passenger Coupe $225
THESE CARS MUST BE SEEN TO BE APPRECIATED—TERMS—TRADE.
2317 S. MICHIGAN-AV.

Buick Model 861, 1934

4 door 5 pass. de luxe brougham; 6 air whls., side mts., built-in trunk, radio, heater, spotlight; original cost $1,875. Also 1934 model 841 4 door de luxe sedan; built-in trunk; sacr. $695; your car down, bal. 12-24 months; 90 day guarantee; 7 day trial.
G. M. L. CO.,
3939 WASHINGTON-BLVD.

B-U-I-C-K-S.

We recommend these as the outstanding Buick values in Chicago. We have a '32 de luxe brougham, a '31 sport coupe and a '31 standard sedan; all three have immaculate appearance and sweet running motors; extras galore; priced down to $295. Terms. Studebaker Sales Co., 26th and Michigan-av.

BUICK—'34 48 TOUR. SED., BUILT-IN TR., steel air whls., broadcloth uphol., safety glass, knee action. Sac. $645. Also '33-68 de luxe touring sedan, built-in trunk, 6 w. w. Only $550. Make your own terms. PEOPLE'S FINANCE CO. 4512-18 W. MADISON-ST.

— — — BUICK—1931-57 SEDANS — — —
Another Healy Bargain
Choice of 3 in very fine cond., wire whls. Good tires; clean looking. Low as $225. HEALY MOTORS. 7738 STONY ISLAND.

BUICK—1932 LIGHT 8 SEDAN. A GREAT family car. Upholstery, tires, and finish in excellent condition. Conditioned mechanically by authorized Buick serv. Your own terms per week after d. paymt. of only $150. Logan Square Buick Co., 2470 Milwaukee.

BUICK '30 SEDAN, $165.
6 w. w., side mounts. Model 47.
PETERSEN, 1340 W. 63d-st.

BUICKS—LATEST '33 MOD., 57 DE LUXE sedans; 5-6 wheels. These cars are in the pink of condition and really must be seen to be appreciated. Small down payment and convenient terms. Must be sold today. 814 DIVERSEY-PARKWAY.

— — BUICK '33 67 5 PASS. SEDAN — — Black finish, guaranteed, terms, trade.
WEST SIDE BUICK SALES,
4666 WASHINGTON-BLVD.

BUICK—1930 5 PASS. SEDAN, MOD. 57. Like new in every respect. Painted midnight blue. All good tires and runs like new car. Special for today only $260.
4740 — — N. KIMBALL-AV. — — 4740

BUICK—1933 CONVERTIBLE COUPE; LIKE new in every respect. Will sell at once to the highest bidder. Northwest Buick Co., 3801 Lawrence-av.

BUICK—'32 5 PASS. VICTORIA CPE., SIDE mts., guar. perf., $425. 7130 S. Halsted.

BUICK—'29-'30-'31-'32—ALL BODY STYLES. James Levy Motors, 2257 S. Michigan.

BUICK—'33 57 SED.; SIDE MTS.; PERF. cond.; $500. Hyde Pk. 10228, after 2 p.m.

BUICK—'29 SEDAN, VERY CLEAN....$195 2515—MILWAUKEE-AV—2515.

CADILLAC 8 '34, $1,375

4 door, 5 pass. custom de luxe sedan; like new; air brakes, combination disk or wire wheels; safety glass, knee action, no draft ventilation, radio. Your car down payment. bal. 12-24 mos. Driving trial; 90 day guar.
AUTO LOAN CORP.,
4635 WASHINGTON-BLVD.

Cadillac '32-V12 Conv. Cpe.
6 w. w., 2 side mts., white wall tires, radio, metal covers; pass for new. $875.
2317 S. MICHIGAN-AV.

CADILLAC—'28 7 PASSENGER SEDAN. A really beautiful car. Has had less mileage than most cars. 5 almost new tires, heater, original finish and perfect upholstery. Only $175 full price. 814 DIVERSEY PARKWAY.

CADILLAC—1933 CUSTOM DE L. SEDAN; 6 whls., fender wells, radio; like brand new. Must sacrifice. $975. 2424 Milwaukee.

CADILLAC—'29 ROADSTER; ALL EXTRA accessories; for a flashy car in splendid cond. call Rog. Park 0274.

Chev. 1935 Master Sedan
Used. Surprisingly low mileage. Here is the bargain you are looking for. $225 down, balance $30.25 per month, includes fire, theft, acces. and coll. ins.
7800 STONY ISLAND. SAG. 1400.

CHEVROLET—LATEST '34 MASTER TOWN sedan; built-in trunk, knee action; no-draft vent.; wire whls., heater, etc. Beaut. black finish; like new thruout. Sacr. for $475. BENDER-REIGER, INC., DODGE DEALER, 933 WASHINGTON-BLVD.

CHEV.—1933 TOWN SEDAN; BUILT IN trunk, dual spotlights and horns, 6 ply white wall tires; excellent mechanical condition. Special today only, $385. GAMBILL CHEV. CO., 2451 S. MICHIGAN.

Chevrolet '34 Coach, $445.
Looks and runs like brand new; terms.
4647 W. MADISON-ST.

CHEVROLET—1931 4 DOOR SEDAN....$215 $35 DOWN; 24 MONTHS TO PAY. 1930 MILWAUKEE-AV. ARM. 8102.

CHEVROLET—1934 COACH. MUST SELL MY ALMOST NEW CAR. MISS FLYNN, REAS. 7637 PHILLIPS. 2D APT.

CHEV.—1935 MASTER COUPE; USED ONLY 5 weeks; like brand new; $550. GAMBILL CHEV. CO., 2451 S. MICHIGAN.

CHEVROLET—COACH. 1932. EXCEL. COND. $245. Phone Cicero 3673-J evenings.

CHEV.—'29 SEDAN. PERF., $75; ALSO '28 Chev. coach, $60. 2847 Washington-blvd.

CHEVROLET—LATE '33 MASTER 4 DR. DE L. sed., almost new. $375. Priv. Nor. 6437.

CHEV.—COACH. 1928. GD. COND. PRIV. owner. Cash only. Reas. So. Shore 7483.

CHEVROLET '33 SPT. COUPE; PERFECT cond. $295. Auth. Ford Dlr. 79th-Vernon

CHEVROLET—1934 MASTER COUPE. PERfect. $450 terms, trade. 9220 S. Ashland.

CHEVROLET—'33 COUPE. MASTER....$325 2515—MILWAUKEE-AV—2515.

USED AUTOMOBILES FOR SALE.

Chicago's Finest SELECTION —FORDS—

1929, '30, '31, '32, '33, '34's Tudors, Fordors, Coupes with rumble seats, Victorias, Cabriolets. All reconditioned in our own shop. Real bargains.

NEW FORD SALES ALLOW THESE 97 Other Bargains For Example:

Buick 4 dr. Sed., '31......$245
Auburn 4 dr. Sed., '30.... 175
Terraplane 4 d. Sd., '32.. 225
Oldsmobile 4 d. S.d, '30.. 245

Fully RECONDITIONED and GUARANTEED Many LOOK and DRIVE like brand new.

at Lawder Bros.
QUALITY-DEPENDABILITY.
Auth. Ford Dealer
Established Since 1890.
6900 VINCENNES-AV.
ONE BLOCK WEST OF STATE-ST.

AUGUST SPECIALS

Essex '29 4 door sedan.........$ 65
Chevrolet '28 4 door sedan......... 85
La Salle '28 5 pass. sedan......... 95
Nash '29 5 pass. sedan......... 95
Ford '29 coach, runs good......... 95
Pontiac '29 de l. coupe, 6 w. w..... 125
De Soto '30 coach, runs goods......... 150
Pontiac '30 4 door sedan......... 150
Chevrolet '30 coupe, rumble seat.... 175
Ford '30 coupe, rumble seat......... 175
Ford '31 town sedan 225
MANY OTHERS TO CHOOSE FROM.
Passen, 2921 Lawrence-av.

EMIL DENEMARK, Inc.

Packard '32 7 pass. sed., 6 w. w.........$875
La Salle '31 7 pass. sed., 6 w. w......... 595
Packard '31 7 pass. sed., 6 w. w......... 395
Buicks '30 7 pass. limo., 6 w. w......... 225
Cadillac '30 7 pass. sed., wood whls.... 395
La Salle '29 7 pass. sed., wood whls.... 85
Packard '30 7 pass. sed., 6 w. w......... 325
La Salle '30 7 pass. sed., wood whls.... 295
Cadillac '28 7 pass. sed., Ftwd. 95
3860 Ogden-av. Craw. 4100.

Chevrolet 1934 Mast. Sedan.
Just the exceptionally clean type of car you have been looking for. The original dark green finish is perfect and the car standing on our showroom floor looks as though it had never been driven. A real special at only $495.
COMMUNITY MOTORS, INC.
PONTIAC DEALERS.
USED CAR DEPT. 2247 S. MICHIGAN

CHEVROLET LATE '35
Master de l. 6 cyl. 4 door 5 pass. sedan; used; built-in trunk; also '35 master de luxe coach; used; sacr. for $575. Your car as down paymt., bal. 12-24 mos. 90 day guar.
AUTO LOAN CORP.,
4635 WASHINGTON-BLVD.

Chevrolet '33 $110
down or your car for this 6 w. w., coupe. Act quick. A bargain
F-E-L-Z BIG LOT
2866 N. Clark, 1 Blk. N. of Diversey.

Chevrolet Brougham, '33.
A beautiful late model car with built-in trunk and has many valuable extras; every detail is in the original new condition; also a '32 Chevrolet coupe that's a real beauty; priced down to $275. Studebaker Sales Co., 26th and Michigan-av., Calumet 6492.

CHRYSLERS.
1931-'32-'33-'35 sedans. Used. All in good shape. 6s-8s and Imperials. As low as $295. Terms 10% down.
450 Madison-st. Oak Park.

Chrysler '33 De L. Sedan.
Royal 8 model; also '33—6 cyl. Sed. $445.
2317 S. MICHIGAN-AV.

CHRYSLER—'31 COUPE, SMALL 6, R. S. $25 down and $19.90 per month. 2515—MILWAUKEE-AV—2515.

CHRYSLER—'33 COACH SMALL 6....$475 2515—MILWAUKEE-AV—2515.

CHRYSLER—'32 SEDAN, SMALL 6....$350 2515—MILWAUKEE-AV—2515.

DE SOTO—1933 DE LUXE CONVERTIBLE coupe. Side mts., trunk rack. Many extras. Finished in special green. Most attractive sport coupe in Chicago. Must be seen to be appreciated. M. J. Lanahan, Inc. 2542 S. Michigan-av.

DODGE 1934 SEDAN, $525.
4 door de luxe model, late series. Knee action, etc. Fully equip., practically new. Your car down, balance 2 years.
INDEPENDENT MOTOR FINANCE.
2700 MADISON-ST.

DODGE—LATEST '34 DE LUXE 4 DOOR sedan; air wheels, knee action; no-draft ventilation; beautiful gunmetal finish; runs perf.; sac. for only $545; guar., tms., trade. BENDER-REIGER, INC., DODGE DEALER, 933 WASHINGTON-BLVD.

DODGE—'35 SEDAN, BLACK USED, LOW mileage. Fully equipped. Perfect condition. Will be sold at big saving. M. J. Lanahan, Inc. 2542 S. Michigan-av.

DODGE—1933 DE LUXE 4 DOOR SEDAN; low mileage; $445, $100 or your car as down payment. Dodge Dealer, 1103 Chicago-av., Evanston. University 2407.

ESSEX SEDAN.
1931. A handsome car. The finish is bright and shiny and the upholstery appears unused; motor is smooth and powerful; reduced from $195 to $135. Studebaker Sales Co., 26th and Michigan. Always open.

FORD—'34 DE LUXE COUPE. LUSTROUS black finish with cream wire wheels and trim. Metal tire cover; many extras. Absolutely like a new car and only $445. CHAS. J. DEMPSEY, INC., 2300 W. Madison.

FORD—1931 TUDOR SEDAN, $195
FORD 1931 RUMBLE SEAT COUPE. $195. $25 DOWN; 24 MONTHS TO PAY. STATE AND CITY LICENSE INCLUDED. 1930 MILWAUKEE-AV. ARM. 8102.

FORDS—'30S '31S, '34S, '35S, TUDORS, victorias, sedans, used very slightly; thoroughly reconditioned; small down payment. SLUMBRICK MOTOR SALES. AUTH. FORD DEALERS. 1711 W. 95TH.

FORD—'35 DE LUXE FORDOR SEDAN DEMonstrator; new in every respect; very liberal reduction; terms; trade; guar. CHAS. J. DEMPSEY, INC., 2300 W. Madison.

FORD—1932 DE L. COUPE, RUMBLE SEAT, fully equip.; looks like new; $295; also 1931 de l. coupe, like new; only $195; $20 down, balance 18 mos. 2022 N. California.

FORD—'33 DE LUXE SPT. ROADSTER; R. S., run little; really a beauty. $345. LOT. 657-61 DIVERSEY-PKWY.

FORD—1930 TUDOR SEDAN; WILL SELL today to the highest bidder. Northwest Pontiac, 3807 Lawrenve-av.

FORD—1935 LATEST 4 DR. TOURING SEdan, built-in trunk, used 3 days, at bargain. LAWDER BROS., 6900 VINCENNES.

FORD—1934 2-DOOR SEDAN; CAN'T TELL from new; $415. Also '32 2-dr. sed., $350. Both in A1 cond. Terms. 6811 S. Halsted-st.

FORD—1935 4 DR. DE L. SEDAN; USED demo.; $120 dn., bal. 12 to 24 mos. Auth. FORD DEALER, 3948 W. ROOSEVELT-RD.

FORD—LATEST '31 TUDOR, $175. PERfect condition; 90 day written guar., $55 down. M. J. KELLY, 4445 W. Madison-st.

FORD—'32 COUPE; 4 CYL., FULLY equipd.; radio, 2 htrs., spotlight, etc. Priv. Must sell. $215. 12335 Parnell. Pul. 5620.

FORD — 1931 TUDOR; MOTOR TIRES, paint A1 Ford Dlr. 1101 N. Clark-st.

FORD—'33 DE LUXE COUPE; HEATER; $350, terms. Call Greenleaf 1964.

FORD—1931 COUPE; BARGAIN AT $195. BUTLER MOTORS, INC., 2419 S. Michigan.

FORD—1935 DE LUXE COUPE, R. SEAT. Used; low mil. Best offer. 4301 Madison.

FORD—V-8 1935 DE LUXE TUDOR DEmons. $540; sacrifice. Cra. 6595.

FORD—'34; TUDOR; RADIO; GUARANteed; $75 down. Roy Titus, 5710 Broadway.

FORD—1934 DE LUXE COUPE; $365. LOT. 2535 S. MICHIGAN-AV.

FORD—'31 TWN. SED. VERY CLEAN. $215 2515—MILWAUKEE-AV—2515.

FORD—29 TUDOR. NEW PAINT, GOOD tires. Perfect cond. 6316 S. California.

FRANKLIN—'32 SEDAN; CHAUF. DRIVEN Kane, 315 Sterling-rd., Kenilworth, eves.

The Tribune does not knowingly accept automobile advertising which misrepresents the year of the car. If you wish to confirm the year model of a used car advertised in its columns, secure the serial number (which determines the year model) and telephone the Tribune, Superior 0100, Local 328, for verification.

USED AUTOMOBILES FOR SALE.

WALTON Finance Corp.
Chicago's Largest Outlet.
21 YEARS AT THE SAME LOCATION.
Biggest Slash in History.
MAKE YOUR OWN TERMS. YOUR CAR or as low as $5 down.

'35 Chrysler sedan official car....Big discount
'35 Plymouth sedan, official car..Big discount
'34 Plymouth coupe, rumble seat......$495
'34 Chevrolet sedan; bargain at......... 425
'34 Ford sedan, special at......... 395
'34 Chrysler 4 dr. sedan, only......... 595
'33 Pontiac 4 door sedan; side mounts. 425
'33 Plymouth coupe and sedan......... 345
'33 Ford sedan, bargain at......... 375
'33 Dodge 4 dr. sedan, bargain......... 425
'32 Ford sport roadster......... 275
'32 Buick De Luxe Sedan; side mts.... 395
'32 Ford sedan; very special at only.. 265
'32 Pontiac coupe, R. S. only......... 285
'32 Chrysler sedan; a real car for......... 385
'31 Auburn sedan; a real buy at......... 245
'31 Oldsmobile convert. coupe; rumb. st. 275
'31 Ford sedan; honest transp. for......... 175
'31 Chevrolet sedan; a good buy at......... 225
'31 Oldsmobile, 4 dr. sedan, s. mts......... 275
'31 Willys 4 door, sedan......... 225
'30 Chevrolet sedan and coupe; only..... 125
'30 Chrysler sedan w. w. side mts......... 245
'30 Plymouth sedan; a bargain at......... 145
'30 Stutz sedan; real bargain......... 125
'29 Pontiac sed..$110 | '29 Stude. sedan.. 95
'30 Hudson sed.. 175 | '28 Chev. sedan.. 50
'29 Nash sedan.... 90 | '28 Pontiac sed.. 35
'29 Buick sedan.. 110 | '28 Essex sedan.. 25
'30 Essex sed.... 90 | '27 Olds. sedan.. 30
'29 Ford sedan... 85 | '29 Whippet cp. 60
'29 Essex coupe.. 50 | '29 Graham sed.. 75
90 DAY WRITTEN GUARANTEE.
940 Milwaukee

SMASH GO PRICES!

OLDSMOBILE

33-8 touring coupe $475
A real buy at this price.

'34 Touring sedan $745
Steel whls., side mts.; perfect.

CADILLAC—2258 S. MICHIGAN-AV. When you buy a car from Cadillac you know WHAT YOU ARE GETTING

LABOR DAY SPECIALS.
FORDS,
CHEVROLETS,
PLYMOUTHS.
MOST YEARS AND BODY STYLES. 75 OTHER MAKES TO CHOOSE FROM. Low down payments. Easy terms.
GLENN E. HOLMES, INC.,
30 W. LAKE-ST. AT DEARBORN.

Ford '35 Demonstrators
All body styles—all colors.
AT A
Substantial Reduction
TERMS—TRADE.
R-A-Y T-E-N-N-E-S,
2451 N. Sacramento-av., at Milwaukee.

FORD V-8 1935
4 door 5 pass. De Luxe touring sedan; used. Double horns, wipers, tail lights. Built-in trunk. Also 1935 De Luxe tudor sedan; used. Sacr. for as low as $565. Your car down pay. Bal. 12-24 mos. 90 day guar.
G. M. L. CO.,
3939 WASHINGTON-BLVD.

FORDS—FORDS—FORDS
J. J. WRIGHT MOTOR CO. OFFERS 43 Fords, 1929s to 1935s, reconditioned and guaranteed. All models, body styles. Many hardly used, look new. Priced for clearance this week-end. $75 and up.
J. J. WRIGHT, 242 W. 55th-st.

FORD — 1935 DE LUXE FORDOR, USED demo.; beautiful black finish, green whls.; very low mileage, substantial discount. Also 1929 Ford sedan, $95.
Vesely Bros. Motor Sales,
3813-21 OGDEN-AV.

FORD—1935 DE L. TOUR. SEDAN; USED demo.; radio, trunk; beautiful green color. Very low mileage. Substantial discount. Also 1930 Ford sedan, $125.
Vesely Bros. Motor Sales,
3813-21 OGDEN-AV.

Ford '34 De Luxe Bus. Coupe
guar. Looks like new. Your car down pay.
WEST SIDE BUICK SALES,
4666 WASHINGTON-BLVD.

Franklin '33 Sedan, $575.
6 cyl. That good "Olympic" model. Like new.
2317 S. MICHIGAN-AV.

GRAHAM 8 SEDAN, '32.
We don't believe you can duplicate this Graham value anywhere else in town; looks and runs like a $600 car; only $395. Tms. Studebaker Sales Co., 26th and Michigan-av.

Graham '33 De L. Sedan.
8 cyl.; side mts.; fully equipped. $495.
2317 S. MICHIGAN-AV.

GRAHAM—'35 8 4 DR. SEDAN; USED SO little will pass for new. Jet black finish; very low mileage. Only $745. BIRD SYKES CO. 2215 S. MICHIGAN-AV. CALUMET 6060.

GRAHAM—'32 BLUE STREAK SEDAN, safety glass; barg. $345. 6811 S. Halsted.

HUDSON BROUGHAM, 1930.
Side mount and many extras. Here is a smart looking car with a world of power and pep; reduced from $175 to $95; also a '29 sedan that was in storage for one and a half years for $95. Studebaker Sales Co., 26th and Michigan-av. Always open.

Hudson '34 Cust. Sedan.
Radio equipped; latest black; $575.
2317 S. MICHIGAN-AV.

HUDSON—6 SED., 1935, USED 2 WKS. Need money. Big saving. Take small car in trade. Georgiana, Briargate 3638.

HUDSON—LATEST '32 4 DR. SED., PRACT. new. $345; terms. 6811 S. Halsted.

HUPMOBILE—1931 5 PASS. COUPE, COMpletely reconditioned; not the latest style, but a whale of a value. Low price per week after down payment of only $100. Logan Square Buick Co., 2470 Milwaukee.

HUPMOBILE—LATEST '33 CUSTOM 6 cyl. sed. Looks and runs like new. Has radio, htr. Very low mil. Must sell today. 814 DIVERSEY-PARKWAY.

La Salle '33 Town Sedan.
6 w. w., 2 side mts., blt.-in trunk, white wall tires; $875; terms, trade.
2317 S. MICHIGAN-AV.

LA SALLE—1931 SEDAN, ONLY $445; beau. condition. 750 Diversey-pkwy.

LINCOLN LATEST '34
7 pass. sedan, 6 wheels, side mounts; and latest '32 7 pass. sedan, 6 wheels, side mts., trunk rack; positively guaranteed like new; sacrifice for only $895. Your old car down payment, balance 2 years. Always open. LARRY O'ROURKE [ESTAB. 21 YEARS]. 945 WASHINGTON-BLVD.

LINCOLN—1929 CUSTOM 5 PASSENGER sedan and this car is a prize. Has been in full service in one of the best Gold Coast garages and is perfect. Can actually be had for only $175 full price. 814 DIVERSEY-PARKWAY.

Nash '31 $85
down for this 5 pass. conv. coupe. Like new.
F-E-L-Z, 907 Diversey.
DIRECT DODGE-PLYMOUTH DEALER.

Nash '32 7 Pass. Sed., $395.
Side mts. and trunk; A-1 condition.
2317 S. MICHIGAN-AV.

NASH—VERY LATEST '33 DE L. SEDAN; guaranteed like brand new; side mounts; air whls.; perfect as the day it left the factory. Sacrifice for only $365; terms. G. M. DISCOUNT CORP., 2535 N. Crawford.

NASH—1931 4 DOOR SEDAN; 6 WIRE wheels, new paint; mech. A-1; only $95 dn. SOUTHTOWN MOTORS, INC., 2300 W. 63d.

NASH—1935 6 CYL. DE L. SEDAN; USED; radio, spec. paint; big discount; bargain. Archer Av. Nash Co., 3962 Archer. Laf. 6160.

NASH—'29 COUPE, R. S., WIRE WHLS.; A1 cond., $35. 3356 Adams-st., 2d apt.

NASH—1931 SMALLEST 8; 5 PASS.; A barg., $200. 7320 Stony Island, Mid. 6400.

OLDSMOBILE 8, 1935
4 dr. 5 pass. de luxe sed.; used; built-in trunk. Also 35 2 door de luxe sed.; used; built-in trunk, and '34 6 cyl. 2 door de l. sed.; built-in trunk; priced down as low as $595; your car dn., bal. 12-24 mos.; 90 d. gr.
G. M. L. CO.,
3939 WASHINGTON-BLVD.

OLDSMOBILE 8, 1935
De luxe sport coupe; used; rumble seat, built-in radio, electric clock, spot light, wht. walled tires. Hollywood green. Orig. cost $1,235, sacr. for $875. 2 years to pay.
AUTO LOAN CORP.,
4635 WASHINGTON-BLVD.

OLDSMOBILE—LATEST 1933; 6 CYLINder touring coach, with built-in trunk; excellent condition; tires very good; motor quiet. Best offer takes this popular car. Must sell today. Small down payment will handle and easy monthly notes. 814 DIVERSEY PARKWAY.

Olds '35-8 Touring Sedan.
Used so little will pass for new. Built-in trk.; orig. cost $1,195; our price $795. tms.
2317 S. MICHIGAN-AV.

OLDSMOBILE—1933, 8, 5 PASSENGER SEdan; built-in trunk; very clean and low mileage. Bargain at only $485. OLDS DEALER, 1012 Chicago-av., Evanston.

USED AUTOMOBILES FOR SALE.

J. A. LAVERY
Authorized Ford Dealer.
$9 PLUS SALE

'27 Nash Sed. .....$9 | '29 Chev. Coach .$109
'26 Essex Sed. ....$12 | '28 Pack. Sp. Cp. $119
'27 Buick Sed. ....$29 | '29 Pontiac C'ch. $129
'29 Willys Sed. ....$39 | '30 Auburn Sed.. $139
'28 Ford Rdstr. ....$49 | '30 Pontiac Sed.. $149
'28 Auburn Cabr. $59 | '30 Graham Sed. $159
'28 Wolverine Cpe. $69 | '30 Chev. Coach. $169
'29 Chev. Roadstr. $79 | '30 Nash Cpe.... $179
'28 Ford Spt. Cpe. $89 | '31 Ford Spt. Cp. $189
'29 Ford Sed. .....$99 | '30 Ford T. Sed. $199
THESE CARS ALL IN RUNNING CONDI. MANY OTHERS TO CHOOSE FROM.
7522 Stony Island
6127 Cottage Grove.

SMASH GO PRICES!

CADILLAC

1930 16 cyl. sedan $325
An exceptional bargain.

1930 conv. coupe $335
Very clean; many extras.

1931 town sedan $495
Mech. and in appear. perfect.

1932 5 pass. sedan $895
6 w. w., side mts., clean.

1932 12, conv. coupe $1,045
6 w. w., side mts., perfect.

CADILLAC—2258 S. MICHIGAN-AV. When you buy a car from Cadillac you know WHAT YOU ARE GETTING

BARGAINS

1930 De Soto Sedan $150
1934 Chevrolet Coach $495
1929 Buick Coupe $165
1928 Chrysler Sedan $125
THESE CARS CAN BE BOUGHT FOR 10% DOWN, BALANCE WEEKLY NOTES.
260 Madison-st., Oak Park.

TO THE MAN WITH A JOB WHO DESIRES A USED CAR
$5—DOWN—$5
will buy any of 42 cars.
RUBY CHEV., INC. USED CAR DEPT. 7158 STONY ISLAND. DORCH. 2310.

Oldsmobiles. Oldsmobiles.
1932 to 1934's—Sedans.
All De Luxe models, all dual eqpt., some eqpt. with side mts., whitewall tires, knee action. All have spec. paint, priced low as $345.
YOUR CAR DN., BAL. 12 TO 24 MOS.
PETERSEN, 1340 W. 63D-St.

Olds '33 Spt. Coupe.
6 cyl.; rumble seat; very classy; $425.
2317 S. MICHIGAN-AV.

PACKARD LATEST '34
Custom de luxe 12 club sedan, side mts., heater, trunk; immaculate interior with broadcloth upholst.; beautiful deep blue finish; a remarkable value; must be seen to be appreciated; original cost $5,400. Will sacr. now for $1,745. Your car down, bal. 12-24 mos. 90 day guar. 7 day trial.
Wash. Auto, 4701 Wash'gton

PACKARD 935, $965
Model 120; used 4 door 5 pass. de luxe sed.; built-in trunk compartment; beau. blue; positively same as new; your car down, bal. 12-24 mos.; 90 day guar.; 7 day trial.
G. M. L. CO.,
3939 WASHINGTON-BLVD.

PACKARD—1930 STANDARD 5 P. SEDAN; new car appear.; reconditioned in Packard shop. One-shot oiling system, heater, 6 whls., side mts., 6 excellent tires; other extras; only $325, terms-trade. Packard, 24th and Michigan. Cal. 7400.

Packard '35 Club Sedan.
Blt.-in trunk; used so little will pass for new; $1,075; terms, trade.
2317 S. MICHIGAN-AV.

PACKARD—1930 CUSTOM 8 CLUB SEDAN. 6 w. w.; paint, upholstery, motor perfect. Car thoroughly reconditioned; $450. Also 1929 custom 8 club sedan, $150. Hill Motors, Packard Dealer, 640 Madison-st., Oak Park.

PACKARD—LATE '29 SMALL 8 DE LUXE sedan. This car has been in full service and is practically perfect, 5 excellent tires, heater and orig. finish. Only $175 full price. 814 DIVERSEY-PARKWAY.

Packard '32 Sedan, $595.
Model 901; 6 w. w., 2 side mts. Terms.
2317 S. MICHIGAN-AV.

PACKARD 1929 SEDAN
Side mts., perfect condition.........$195
6330 BROADWAY. SHELD. 4179.

PACKARD—1931 7 PASS. SEDAN; 6 WIRE whls.; many extras; $345, $85 or your car as down payment. Dodge Dealer, 1103 Chicago-av., Evanston. University 2407.

PACKARD — 1931 CONV. COUPE; ALSO 1931 ROADSTER, SIDE MTS., $325. 6555 COTTAGE GROVE. MIDWAY 4200.

PACKARD—'28 4 DOOR, 5 PASS. SEDAN. Light 6, "Buy of the Season." $95. Terms. M. J. KELLY, 4445 W. MADISON-ST.

Pierce '31 7 Pass. Limo.
6 wood whls., 2 side mts., white wall tires. Has been stored 3 yrs.; used so little will pass for new car; $475; terms.
2317 S. MICHIGAN-AV.

Pierce '33-8 De L. Sedan.
6 w. w., 2 side mts.; looks and runs same as day it left factory; $1,075.
2317 S. MICHIGAN-AV.

PIERCE-ARROW—'33 8 CYL. 5 PASS. CLUB sedan, excel. cond., $1,100. Andover 2221.

PLYMOUTH—LATEST '33 P. D. DE LUXE 4 dr. sedan; long wheelbase; air wheels; beau. black finish; like new thruout. Sac. for only $395; guaranteed; terms; trade. BENDER-REIGER, INC., DODGE DEALER, 933 WASHINGTON-BLVD.

PLYMOUTH—'34 DE LUXE SEDAN....$460 $75 DOWN; 24 MONTHS TO PAY. STATE AND CITY LICENSE INCLUDED 1930 MILWAUKEE-AV. ARM. 8102.

PLYMOUTH—1934 SEDAN, VERY CLEAN. Low mileage. Priced for quick sale. M. J. Lanahan, Inc. 2542 S. Michigan-av.

PONTIAC DE L. 6, 1935
4 door, 5 pass. touring sedan; used; built-in trunk, knee action, safety glass. Also '35 2 door de luxe sed.; like new; used; sacrifice for $665; your car as down payment, bal. 12-24 mos.; 7 day dr. trial; 90 day guar.
AUTO LOAN CORP.,
4635 WASHINGTON-BLVD.

PONTIAC 8 SEDAN, 1933.
Here's a car that looks and runs as though it were never driven a mile. Don't miss this rare Pontiac value, only $185 down. Terms. Studebaker Sales Co., 26th and Michigan-av.

Pontiac 1935-6 Conv. Coupe.
Used. White wall Vogue tires, radio equip. Cost $1,145 fully equipped. Price $745.
2317 S. MICHIGAN-AV.

PONTIAC—1934 COUPE. A GOOD CAR FOR sport or bus. use. Carefully driven. Uphol., tires, finish like new. It's yours for bargain price per wk. after down paymt. of only $200. Logan Square Buick Co., 2470 Milwaukee.

Pontiac '34 De L Sedan.
Very low mileage; pass for new; $525.
2317 S. MICHIGAN-AV.

PONTIAC—6, '35 TOUR. SEDAN; BUILT-IN trunk; used, low mileage; sac. for $695; arrange terms. Lawndale 9664, Apt. 1.

PONTIAC—1930 SEDAN; 6 W. W.; A BEAUtiful car. Must be sold today for $115. 4740 — — N. KIMBALL-AV. — — 4740

PONTIAC—1931 COUPE, EXC. COND. $235. WRIGHT, 1101 N. CLARK-ST.

Reo Flying Cloud 6-'35
4 door 5 pass. de l. sedan; used; built-in trunk, double horns, wipers and tail lights; safety glass and whipcord upholst. Orig. cost $1,360. Sacr. for $785. Your car down, bal. 12-24 mos.; 90 day guarantee.
G. M. L. CO.,
3939 WASHINGTON-BLVD.

Reo '33 "Royal 8" Coupe.
5 pass. Victoria, latest style; no gear shift, side mts.; $675. Guar., terms, trade.
2317 S. MICHIGAN-AV.

STUDEBAKER VICTORIA.
1929 4 pass. that's very clean throughout. Has a sweet running motor. Reduced from $175 to $45. Also a '28 Studebaker 7 pass. sedan, a very attractive car, for only $65. Studebaker Sales Co., 26th and Michigan-av.

STUDEBAKER—1930 PRES. SEDAN—JUST traded in on a new Buick 40; low price per week after down payment of only $75. Logan Square Buick Co., 2470 Milwaukee-av.

STUDEBAKER—'32, LIGHT 6, 5 PASS. SED., side mts., new tires, radio; car perfect, $395. 4550 Washington-blvd.

STUDE.—'34 DIC. 6 DE L. SEDAN, $495. 2323 S. MICHIGAN-AV.

TERRAPLANE—'35 DE LUXE SERIES, 4 door sedan; used; electric hand, trunk compart. Like a new car. Also '35 5-pass. sedan. Used. Victor. radio. As low as $535. M. J. KELLY, 4445 W. MADISON-ST.

WHIPPET ROADSTER.
1929; a very sporty car with roomy rumble seat; snappy performance; special for $65. Studebaker Sales, 26th and Michigan.

WILLYS—1933 4 DOOR SEDAN; EXCELlent condition; paint like new; $275. NELSEN-HIRSCHBERG, 5133 Irving Park.

MOTOR TRUCKS.

For Sale.

LOW PRICED TRUCK SALE.

Ford '29 express, 1½ ton, perfect.......$195
Ford '29 stake, 1½ ton, unusual.......$195
International '29 express, 1½ ton.......$225
Ford '31 sedan delivery. Very clean.......$235
Ford '31 panel, 1½ ton $375
Ford '31 ¾ ton panel delivery.......$225
ALL RECONDITIONED. TMS. AND TRADE.
CHAS. J. DEMPSEY, INC.,
2300 W. MADISON. MON. 5900.

Ruby Has the Trucks
40 TO CHOOSE FROM.
ALL MAKES. ALL TYPES. PRICED RIGHT.
RUBY CHEV., INC. USED TRUCK DEPT. 7158 STONY ISLAND. DORCH. 2310.

FORDS—LATE 1933 PICK UP AND DE luxe panel and 1933 and 1934 long whl. base; chassis and cab with dual whls.; also 10 A panels as low as $100. LAWDER BROS. 6900 VINCENNES.

CHEVROLET—'31 1½ TON CHASSIS AND cab.; 157 in. wheelbase; dual wheels; good tires; runs perfectly; only $195; terms. DODGE DEALER, 933 WASHINGTON-BLVD.

CHEV.—1932 1½ TON CHASSIS AND CAB. 157 in w. b. Dual whls. Only $265. GAMBILL CHEV. CO. 2451 S. MICHIGAN.

CHEV.—1931 ½ TON DELIVERY. EXCELlent cond. Only $135. Terms, trade. GAMBILL CHEV. CO. 2451 S. MICHIGAN.

DIAMOND T—MODEL 603, WITH 17 FT. van body; pneumatic tires. Virginia 0210. AUTOCAR TRUCKS. 1716 W. Pershing-rd.

CHEVROLET TRUCK—PRIVATE; ½ TON. panel body; early '34; $275. Pal. 4100.

To Rent.

PANEL OR STAKE BODY TRUCKS—½ TO 2 ton capacity for rent without driver; low rates. Telephone Delaware 7272.

¾ T. LATE DODGE EXP. WITH DRIVER want steady work. H. Fogel, Arm. 1495.

Wanted.

WANT—MEN WITH TRACTOR TRAILERS or willing to buy same for contract hauling in Mich. Call Mr. Manuel, Arm. 6839.

WILL TRADE HOUSE AND LOT IN CITY—all clear; for late model A Ford truck, dual wheels. Phone Bittersweet 4328.

AUTOMOBILES WANTED.

MOST CASH FOR YOUR CAR—5 MINUTES' service; no red tape; if you can't come in CALL US—WE'LL COME OUT. 7557 Stony Island. Butterfield 1285.

HAVE IMMED. USE FOR A LATE SERIES used car; must be in excel. cond. Have all cash. Lawn. 4800. E. D. Miller, today.

SEE OTHERS FIRST! BUT. WE PAY highest prices for your car. Ready cash today. 6811 S. Halsted. Wentworth 2727.

HAVE UP TO $500 CASH FOR LATE MOD. el. car. No dealers. COLUMBUS 2298.

WANTED—100 CARS AT ONCE—HIGHEST prices pd.; don't sac. yr. car. 3325 Montrose.

HIGHEST CASH PRICES FOR YOUR CAR. Auto Mart, 4620 W. Madison, Man. 5800.

WANT MOST CASH FOR YOUR CAR? See STONE, 4940 N. Western, Rav. 0774.

WANTED—A LIGHT CAR. FORD OR CHEV pref. Private. Bittersweet 1357.

JUNK AND WRECKED CARS—HIGHEST PRICES PAID. CALL CRAWFORD 5077.

$25 MORE FOR USED CARS OR TRUCKS. 6956 S. HALSTED. WENTWORTH 1900.

AUTOMOBILE LOANS.

CASH
IN 10 MINUTES.
ON YOUR AUTO OR TRUCK.
20 MONTHS TO PAY.
AVERAGE MONTHLY COST, LESS THAN $1.60 ON $100 LOAN. DEAL DIRECT WITH OWNERS.
WINTER-HIRSCH,
20 YEARS IN SAME LOCATION.
1842 S. MICHIGAN.
Calumet 4586. Under State Supervision
PLENTY OF FREE PARKING SPACE.

AUTOMOBILE TRAILERS

COVERED WAGONS—NEW, USED. TERMS. Trade. Rent. 1441 E. 75th-st. Midway 7100

SILVER DOME TRAILERS, NEW, USED. Trade. 7200 Roosevelt-rd. at Harlem.

AUTO CREDITS.

$125 CREDIT ANY NEW MODEL FORD V-8 $25 for quick sale. Bri. 2289.

AUTO TIRES.

NEW U. S. ROYAL 2DS—SAVE TO 50%. Pass., truck Serlin Tire. 1400 S. Michigan.

HOUSEHOLD APPLIANCES.

Electric Refrigerators.

Home Owners, Attention!
We have 24 reposs. Norges, Crosleys, Majestics, Frigid., etc., which we will dispose of at less than ½ original cost. Fully guar.
220 W. HURON. OPEN SUN.

— $97 PAYS BALANCE DUE ON $192 — Leonard de luxe 5 ft. refrig.; used 6 mo. $229 Norge, 6½ ft. de luxe; bal. due $133. Like new. EZ terms. Open evenings 10 p. m. 4023 Lincoln-av. 4076 Milwaukee, 10 p. m.

BRAND NEW REFRIGERATOR SAMPLES; 4½ cu. ft., $59; 6 cu. ft., $79; E Z terms. 30 repossessed Frigidaires, Kelvinators, etc., $30. Edison's Whse., 766 W. Jackson-blvd.

MAKING ROOM FOR 1936 RADIOS. SAC. Frigidaire. Wesinghse., Crosley, Electro. Used, $39.50 up tms. Eves. 2751 Milwaukee.

NORGE—COST $150. WILL TAKE $59. Frigidaire and Westinghouse. Like new. $40-$64, tms. Op. eves., Sun. 712 W. Jackson.

ELECTROLUX GAS REFRIG. LIKE NEW. Was $189; will take $60; tms. 920 W. 63d.

FRIGIDAIRES, KELVINATORS, LEONARD. Copeland; guar., $30-$40. 1428 E. 64th-st.

LEAVING CITY—SAC. NEW FRIG. TERMS to responsible party. Ph. Harr. 4825.

1935 FLOOR SAMPLES REDUCED—FRIGIDaire, $48; terms. 920 W. 63d-st. Open eves.

GENERAL ELECTRIC—BRAND NEW, $149; refrigerator, sac. $95. 6403 S. Halsted.

FRIGIDAIRE, $43. FLOOR SAMPLES. REduced. Open evenings. 3042 Lincoln-av.

Stoves.

CLEARANCE SALE OF ALL FLOOR SAMples, Crown, Detroit, Jewel, Magic-Chef, Round Oak Roper, Odin, La Salle, and many other leading makes low as $29. Act quick. LA SALLE STOVE CO. 445 N. La Salle-st. Del. 1638.

GAS STOVE—CLARK JEWEL, WITH OVEN control; ice box; cheap. Cen. 6242.

Vacuum Cleaners.

Repossessed Vacuum Cl'n'rs.
HOOVER, WITH LIGHT, $19.50. ELECTROLUX, COMPLETE, $15. CHICAGO APPLIANCE COMPANY. 812-14 N. Wells. 5216 Broadway.

BRAND NEW VACUUM CLEANERS, $9.50. 2722 W. DIVISION. BRUNSWICK 1847.

VACUUM—LIKE NEW; COST $90; QUICK sale, accept any reas. offer. Bev. 9156.

Washing Machines.

1935 FLOOR SAMPLES REDUCED—MAYtag, $22; terms, 920 W. 63d. Open eves.

PORCELAIN TUB THOR AGITATOR WASHer, balance $19.50 cash. Eng. 1280.

G. E. HOTPOINT WASHER—PRACT. BRAND new. Save $25, terms. 3204 Brdwy. 1st.

GUARANTEED ELEC. WASHERS—MANG. $5-10-15. 3448 North-av. Alb. 0140. Op. eve.

$29.50 MAYTAG; SQ. TUB; LIKE NEW. 4023 Lincoln-av. 4076 Milwaukee, 10 p.m.

USED WASHER—GD. CONDITION; COST $79.50; only $19.50. 7445 N. Campbell.

HOME FURNISHINGS WANTED.

FAIRFAX 2835
BEFORE YOU SELL PHONE McLAUGHLIN. WE PAY MORE FOR USED FURNITURE, RUGS, RADIOS, ETC. PROMPT AND COURTEOUS SERVICE. ENTIRE CITY SOLICITED.

Kedzie 1300
We pay more cash than any dealer for furniture, rugs, sewing machines, grand pianos, etc. Call us. Odd pieces or entire flat

PHONE ROCKWELL 6900.
WE PAY MORE THAN OTHER DEALERS. WE NEED USED FURNITURE TO FILL DEMAND—SPOT CASH.

PHONE CRAWFORD 6160.
Best cash price for furn., rugs, stoves, sew. machs., etc. After 7 p. m. Ph. Rock. 5782.

PHONE LAWNDALE 4300.
Spot cash for all kinds of furniture and grand pianos. We call anywhere, any time.

LAKE VIEW 1071—JUST STARTING BUS.; need large quant. used furn., rugs, radios, etc. Highest cash price paid.

PRIVATE PARTIES WHO WISH TO DISpose of their entire furnishings, phone Edgewater 1241. POSITIVELY not a dealer.

CALL NEVADA 1150. HIGHEST CASH prices paid for furniture, rugs, stoves. We CALL ANYWHERE. ACME FURN. HOUSE

— — — — CALL KEDZIE 2228 — — — — Wanted—Used furn., rugs, radios, grand pianos, sewing machines. Highest cash prices.

IF YOU WANT TO GET FULL VALUE FOR your furniture, rugs, sewing machs., etc., call Lawndale 0409, anywhere, any time.

. . . . CALL ROCKWELL 0901 . . . . Highest cash prices paid for furniture, rugs, sewing mach. After 6. Rock. 8421.

— — — — BUCKINGHAM 1418 — — — — Need used furniture at once. Pay cash.

SOUTH SIDERS CALL ENG. 0410. Will pay highest prices for used furn., rugs.

PARTY WANTS FURNITURE RUGS GRD. piano, linens, paintings. Longbeach 7673.

HOME FURNISHINGS.

(See Also Household Appliances.)

Furniture and Dept. Stores.

MAIN SHOWROOM,
201 E. OHIO-ST.
2d Floor—Block East of Michigan-av.
Open Evenings Till 9. Del. 9020.
AUGUST CLEAN-UP SALE.
Grand Rapids Fcty. Samples.
Note Prices. Dealers Invited.

3 Pc. Bedroom Sets, all styles....$19 to $69
2 Pc. Living Room Sets.........$15 to $75
7-8-9 Pc. Dining Room Sets.......$18 to $95
Comfortable Lounge Chairs.......$8 to $19
Occasional Chairs ....$2.50 to $8
Twin Studio Couches ....$8 to $24
5 Pc. Dinette Sets ....$5 to $19
Wood Beds, full size and twin.........$4.95
Dressers, Chests, Vanities, Buffets, China Closets, Dining Tables, Desks ....$5 to $15
West Side Showroom, 4750 Washington-blvd.

471 E. OHIO-ST.
CORNER LAKE SHORE-DR. [at the Lake].
Furn. Mart Samples
Offered to the Public.
All new quality furniture at prices that are in many instances below manufacturers' costs.

Liv. rm. sets. $20-$99 | Dinette sets...$9-$22
Bedrm. sets. $22-$99 | Lamps ....$3-$12
Din. rm. sets. $39-$99 | Occ. chairs....$3-$10
Studio c'chs. $15-$26 | Lounge chrs. $12-$39

RUGS AND CARPETS AT MILL PRICES. Coffee tables, end tables, odd beds, springs, or mattresses at half factory cost. Del. 5824. Terms. HUDGIN. Open Eves. to 9.

WE ARE ABLE TO GIVE YOU MORE FOR your money—and DO! [Seeing is believing.] Open Mon., Thurs., Sat. until 10 p. m.
—EASY CREDIT AVAILABLE—
CHICAGO FURN. MART.
[RETAIL SALES.]
ADAMS AND WABASH.

SPECIAL BARGAIN — 3½ RMS., WORTH $300, for only $98. Also $30 studio couch for $12, and $75 2 pc. par. set for only $29. Rugs worth $35 and $45 for $9.
2241 Madison. Op. Eves., Sun.

3½ RMS., ALL NEW FURNITURE, COMP., $129.50; easiest terms; sample furn. Outlet, Inc. [2 stores], 2944 Madison or 5757 S. Halsted-st. Open eves., all day Sunday.

LIV., BED, DIN. RM. SETS ½ FAC. COST. Wabash Furn., 1100 S. Wabash-av. Op.eve.

South Side.

— RUGS AT OUR CLEANING PLANT — 8x10s, 9x12s, $10 up; many extra sizes, such as 9x15s, 12x12s, $35 up; sm. orientals. Kiever Shampay Karpet Kleaner, 4633 Cottage Grove. Open Tues., Thurs., Sat. eves.

SAC. GRAND PIANO—WELTHE. MIGNON, Kimball, cab., 100 rolls; 2 Bell flr. lamps; 5 pc. bedrm. set; 9x12 rug, grandfather clock, spinet desk, 2 radios, day bed, 4x7 rug, 6 pc. sun p. set and rug. 8412 Vernon.

BEAUT. NEW 9X12 RUGS, $15, $20, $25. Parlor, Bdrm., Din. Sets, $25, $45. 3 rms. furn., $125. 4 rms., $175; comp. our prices. Easy Terms. Open eves. to 9, Sun. to 5. RAPP Storage & Furn. Co., 5746 S. Ashland.

CLOSING OUT USED FURN. DEPT. 9x12 Wilton, $15; Club Chair, $12; Dining Set, $18; Wal. Twin Beds, comp., $39. Tms. SCHWARTZ BROS., 7012 STONY ISLAND.

— — FURNITURE AND RUG SALE — — Parlor, bedroom and dining room sets, $29. 9x12 American and Oriental Rugs, $15. NELSON BROS., 6910 Cottage Grove.

— 3 ROOMS, $99. 1 YEAR TO PAY — $35 9x12 Rugs $10
Parlor and Bedroom sets.........$25
GOODMAN'S. 6821 S. HALSTED.

MUST SELL ALL RUGS, FURN., ETC. IN my 4 rm. apartment before Aug. 31. Weiskopf, 5511 Everett-av. Mid. 2223.

3 PC. BEDRM., $29.50; 7 PC. DIN. SETS, $12.50 and up; 9x12 rugs, $5 and up; $1 wk., 20 mo. to pay. 642 E. 47th-st. op. eves.

SACRIFICE 4 RMS. OF BEAUTIFUL COMplete furnishings; Rugs, Drapes, Pictures, bric-a-brac. 2055 E. 68th-st. Hyde P. 0547.

3 RMS., COMPLETE, $99. EASY TERMS ALLIED FURNITURE CO. 4312 COTTAGE GROVE.

SAC. MY PRACT. NEW LIV., DIN., BEDRM sets, rugs, tables, chrs., etc.; sep. 5 rm. Home Furn. Sales, 6068 Stony Isld., Apt. 1.

20 LOTS USED HSHLD. GOODS, INCL. parl., din. rm. sets, rugs, gas stove. Avail. Stor. Retail Furn. Dept., 7732 Stony Island.

GOING OUT OF BUSINESS—ALL FURN. and rugs must go to the bare walls of Rockford Furn. stock, 6714 Cottage Grove.

JOYCE BROS., 5711 S. HALSTED—ELECtric refrig., floor samples, ½ price.

4 RM. FURN. COMPLT., $65; $3 dn., $3 mo. Normal Furn., 6121 Halsted. Open eves.

FURNISHINGS OF MODERN 4 ROOMS, lease opt. 7422 Coltax-av. Nr. 75th-st. I. C.

350 YDS. CARPET FOR HALLS, STAIR, 50C yard. Grove Rug Cleaners, 6738 Cottage.

REPOSSESSED PAR., BEDRM. SETS...$15 Englewood Rug, 6145 S. Halsted. Op. eves.

North Side.

MODERNNE FURNITURE
AT GIVE AWAY PRICES!
3 Carloads of new furniture mart samples, the newest in modernistic designs; outstanding bargains; Living Room, Bedroom, and Dining Suites. Seeing is believing. Ride out to us and save money. Wallen Fine Furn. Co., 3300 N. Clark-st.

STEINWAY DU-ART, COMP. SET STERling flatware and silver service, oriental rugs, finest onyx and marble bric-a-brac, 12 p. Span. dining rm. set, beau. liv. rm. furn., 12 p. bedrm. set, silk back tapestry bed; will sep.; no dealers. Lak. 8539.

GENUINE ORIENTAL RUGS.
Used 8x12 oriental, $25; 9x12 Chinese, $35; $400 new 9 pc. oak refec. din. rm. set, $98; $250 art moderne 7 piece bedroom set, $65. 2433 IRVING PK., Jones. Op. daily 10-10.

— — — IN SCHAULER'S STORAGE — — — 4642 N. Western-av. Retail Furn. Dept. Imp. Chinese Orient. Pat. Rugs.......$15-$35 New, used Gulistan, Wilt. Rugs, $15-$25-$35 Hi grade dining bedr., parl. sets......$29-$45 4 rms. furn., $149; cash, tms. Op. to 9. Sun. 5.

WE HAVE IN OUR WAREHOUSE THREE rooms of repossessed furniture, originally sold for $450; will sell for balance due, $169.50. Wallen Fine Furniture Co., 3300 N. Clark-st. Bit. 2339.

— — REMER STORAGE WAREHOUSE — — Complete line of high grade storage and new furniture, rugs. Save 50%, terms. 5822 N. Western. Open eves. 9, Sun. 5.

BABY BUGGY—AUTO BAS. STROLLER. All genuine reed, Lg. iron crib, Wal. fin. Like new. Cheap 6250 N. Talman, 3d apt.

DUNN BROS. STORAGE—4 ROOMS FURNIture, $123; will separate. Splendid rugs, $15. Other bargains. 6542 N. Clark-st.

DESK, DINING ROOM SET, TWIN BED SET, odd chairs, tables. Briargate 9057.

SAC. MY BEAU. 4 RMS. FURN.; ALMOST new; will sep. 540 Belmont-av., Apt. A.

COMP. FURN. 4 RMS.; WILL SEP.; REAS. acct. death. 6505 N. Hoyne, 2d. Bri. 2029.

STORAGE FURNITURE AND RUGS—KANE STORAGE CO., 2034 LINCOLN-AV.

LIKE NEW DAVENPORT, SILK DAMASK; bargain. Call Ardmore 3915.

4 ROOM COMP. FURN., RUGS, $95; 2 YRS. to pay. Nelson Bros., 6310 Broadway.

COMP. FURN. 5 RMS.—ANY REAS. OFFER. Lease opt 3050 Clifton. Buck. 1974.

Northwest Side.

. . . TAKE ADVANTAGE OF OUR . . . GREAT AUGUST SALE.
Save 50% on parlor, bedrm., dining suites, davenport, chairs; thousands of odd pieces. ASK ABOUT OUR BUDGET PLAN.
Homer Bros., 3053 W. Grand.
Chicago's Largest Mfr. Selling Direct. Open Tues., Thurs., Sat., 10 p. m.; Sun. 11-4.

— — — 3 R-O-O-M O-U-T-F-I-T-S — — —
LIVING RM., BEDRM., DINETTE SETS
$39.00 $39.00 $9.95
No Carrying or Finance Charges.
VERSCHOORE'S FURNITURE & STORAGE. 4040 N. Kedzie. open Evenings 10, Sun. 5.

COMPARE OUR PRICES BEFORE BUYING. Parlor, Dining, Bedroom set, $28.50. 9x12 Rugs, $14.75. Studio couch, springs, mattress; cash or terms. Open eves., 10; Sun., 4. Baer Stge. & Furn., 1927 Milwaukee, at Western.

FORCED TO LIQUIDATE — BRAND NEW beds, coil sprgs., matrs., $3.75 ea.; tw innerspr. studio couches, $14.50. Chgo. Bedding Co., 3327 Milwaukee, at Crawford. Pal. 1331.

BEAU. 5 WAVE BAND RADIO; WAL. CAB. Simmons twin studio couch [rust], 3 cushions. Liv. suite, tables. Priv party. 3706 Cullom-av., 1st.

DAVID STORAGE, 3238 LAWRENCE-AV. Bargains in used storage furniture; terms.

West Side.

4750 WASHINGTON-BLVD.
AT CICERO-AV.
GRAND RAPIDS FACTORY SAMPLES.
2 pc. living room sets.........$19-$85
3 pc. bedroom sets.........$19-$79
7-8-9 pc. dining room sets.........$19-$95
Rugs and carpets at contract prices.
JOHNSON SHOWROOM. OPEN EVES.

4535 WASHINGTON-BLVD.
Factory Selling Samples.
CASH OR TERMS.
Parlor Sets.......$35 | 9x12 Rugs.......$16
Dining Sets.......$30 | Bedroom Sets.....$39
Showrooms open Eves. 10 p. m., Sun. 5 p. m.

TUFTS BLDG.
MFRS.' SURPLUS LOTS AND SAMPLES OF HIGH GRADE FURNITURE.
New parlor, bedroom, dining sets, $29; imp. and Amer. oriental rug, $15-$25 cash or terms. Evenings to 9; Sundays, 5.
4444 W. MADISON-ST.

10 PIECE DINING RM. SET AT A SAC.; leaving city. Rockwell 0492.

NO MONEY DOWN—4 ROOMS FURN. $79. Pay $1.29 wk. Lion, 2049 Madison. Op. eves.

MOTORCYCLES AND BICYCLES.

1930 HENDERSON AND INDIAN 45, $125 terms. 3517 North-av. Albany 2790.

HEND., $50; '30 HARLEY, $125. SD. CAR., $15; $5 dn.; $2 wk. 4841 Ogden. Cic. 1185.

LOANS—PERSONAL AND BUSINESS.

Personal, Property, and Salary.

LOANS on Your Signature
UP TO 20 MONTHS TO REPAY.
SINGLE PEOPLE—MARRIED COUPLES
may borrow on this plan.
LOANS ON FURNITURE
are also made to married couples keeping house. CONFIDENTIAL SERVICE.
AUTO LOANS
are made to single or married people.

REDUCED COST ON ALL LOANS. In addition we have reduced our rate on loans above $150 below the new lower rates just established by the Illinois Small Loan Law. Why pay more?

Loop workers may call during their lunch hour at any of the loop offices.

LOOP:
105 W. Monroe, 5th floor. State 1777
77 W. Washington, 10th floor. State 0151
105 W. Madison, 14th floor. Franklin 0885
ROGERS PARK:
1737 Howard-st., 2d floor. Rogers Park 8320
NORTH:
3959 Lincoln-av., 2d flr. Buckingham 1006
4753 Broadway, 11th flr. Longbeach 7163
NORTHWEST:
2800 Milwaukee, 5th floor. Capitol 3440
4710 Irving Park, 2d floor. Pensacola 4570
WEST:
4010 W. Madison, 4th floor. Kedzie 0704
OAK PARK:
1140 Lake-st., 3d floor. Euclid 503
CICERO-BERWYN:
6012½ Cermak-rd. [W. 22d]. Cicero 6400
SOUTHWEST:
6255 Ashland, 2d floor. Hemlock 4510
2355 W. 63d-st., 2d floor. Republic 4472
SOUTH:
6856 Halsted-st., 2d floor. Englewood 5534
841 E. 63d-st., 4th floor. Plaza 8360
SOUTH CHICAGO:
9130 Commercial, 2d floor. South Chi. 0103
ROSELAND:
11106 S. Michigan, 2d flr. Commodore 3880

HOUSEHOLD Finance Corporation

NEED MONEY?
Obtain any amount up to $300 on one of our numerous loan plans. Repay in convenient installments of one to twenty months.

No endorsers are necessary. Prompt, confidential service for forty-eight years.

Telephone or come in. No obligation.

8—OFFICES—8

NORTH:
4803 Lincoln-av., Rm. 315. Long. 3456
NORTHWEST:
4013 Milwaukee-av., Rm. 307. Avenue 0443
ROGERS PARK:
1791 Howard-st., Rm. 212. Rog. Pk. 0754
GARFIELD PARK:
1 N. Crawford, Rm. 415. Van Bur. 5040
OAK PARK:
137 N. Marion-st., Rm. 204. Village 6886
Chicago Phone Austin 2624
BERWYN-CICERO:
6428 W. Cermak-rd. Berwyn 371
Chicago Phone Lawndale 2882
SOUTH:
6306 Cottage Gr., Rm. 305. Hyde Pk. 0604
ENGLEWOOD:
749 W. 63d-st., cor. Halsted. Englew. 1711

Commonwealth Loan Co.
BUSINESS ESTABLISHED 1887.

LOCAL LOAN CO. ORIGINATORS OF
Loans on Your Signature Only
$25-$50-$75-$100-$150.
$200-$250-$300.
NEW REDUCED RATES
PHONE YOUR REQUEST.
LOCAL LOAN CO.
UNDER STATE SUPERVISION.
7 W MADISON, at State. RANdolph 8400
1 N. CRAWFORD at Madison. KEDzie 5900
8 N. OGDEN, at Madison. HAYmarket 4700
821 W. 63D-ST., nr. Halsted. ENGlewd. 7800
1212 N. ASHLAND, at Mil. BRUnswick 3100
4013 MILWAUKEE, at Cicero. AVEnue 1400
4701 N. WESTERN, at Leland. LONgb. 2161

LOANS—$30 TO $300
Low Rates—Quick Service.
Easy Payment Schedule.
A friendly confidential loan service. No embarrassing investigation.
SALARY LOANS.
FURNITURE LOANS.
AUTOMOBILE LOANS.
Loans Made Anywhere in Chicago and Suburbs.
Our 47 years' experience is proof of our courteous, efficient, and liberal service.
PHONE CENTRAL 4733.
C. C. ERD
7 S. Dearborn-st., Room 916.

LOWER COST
on all loans now.
Why not come to the ONE place that can take care of you regardless of the type of loan you wish to make?
Quick, Personal Service.
A private, friendly service to the individual who needs money AT ONCE. We make loans with or without co-makers, or on furniture, stocks, bonds, salary, etc.
$30 to $300. LONG TERM PAYMENTS.
L. T. BAKER & CO.
Under State Supervision.
30 W. Washington, Rm. 1407. Rand. 0038.

"Borrow from Tower"
$25 TO $300
ON YOUR
Signature Only
NEW LOW RATES.
$16.80 MONTHLY
Payment includes interest on a $300 loan. Smaller amounts in similar proportions.
3 OFFICES
28 E. JACKSON-BLVD. HARRISON 5100.
6331 S. HALSTED-ST. NORMAL 3020.
4003 W. MADISON-ST. VAN BUREN 3464.
South and West Side Branches open Tues., Thurs., Sat. eves. until 8 p. m.
TOWER
Finance Corporation

Money Loaned
on Anything of Value
Defaulted Bonds. Securities.
Diamonds, Jewelry,
Silverware.
FEDERAL BROKERS
5 South Clark at Madison.

WE HELP THE MAN
WHO NEEDS A LOAN.
LOANS FROM $25 TO $300.
REDUCED RATES
ON ALL LOANS.
T. B. WARD, INC.
8 S. Dearborn, Room 408.
Randolph 2060.

INTEREST RATE REDUCED
HOUSEHOLD AND SALARY LOANS—
$50.00 to $300.00
CHICAGO FINANCE COMPANY.
11 S. La Salle-st. Tel. Central 1060.

JEWELRY LOANS.
Rates as low as 1%. A refined service. ILLINOIS STATE PAWNERS ASSN. 140 N. DEARBORN [Cor. Randolph] 3d Flr

— — — — HOUSEHOLD LOANS — — — —
CITIZEN'S FINANCE CO.
28 E. JACKSON-BVLD. ROOM 811.

LOANS—PERSONAL AND BUSINESS.

Personal, Property, and Salary.

LOANS
To Salaried People
COST LESS NOW!
PERSONAL will advance you $300, $200, $100, or less . . . in 24 to 48 hours . . . on terms that you can easily afford.
ALL THE TIME YOU NEED TO REPAY!
PERSONAL will work out a repayment schedule exactly suited to your income. Then you can extend Small Monthly Installments over 3, 6, 9, 12, 15, or even 20 months.
7 LOAN PLANS
. . . so we can accommodate practically any single or married man or woman who is receiving a regular income and is employed.
FOR QUICK SERVICE
PHONE OUR NEAREST OFFICE.

PERSONAL FINANCE COMPANY
4554 Broadway, 2d floor. LONgbeach 4083
4770 Lincoln-av., 2d floor. LONgbeach 1321
3982 Milwaukee-av., 2d floor. PALisade 0989
[Over Art Thompson's Clothing Store.]
757 W. 79th-st., 2d floor. RADcliffe 8228
841 E. 63d-st., 3d floor. HYDe Park 1472
2403 W. 63d-st., 2d floor. REPublic 7229
4010 W. Madison-st., 2d floor. NEVada 2134
OAK PARK—PERSONAL.
1040 North-blvd., 2d floor. VILlage 6840
CICERO-BERWYN—PERSONAL.
6346 Cermak-rd., 2d floor. BERwyn 666
EVANSTON—PERSONAL.
708 Church-st., 2d floor. GREenleaf 6081
CHAMPAIGN—PERSONAL.
124 N. Neil-st., 2d floor. Phone 2674
ROCKFORD—PERSONAL.
S. E. Corner State and Maine-sts. Third Floor. Phone 7275

Loans on Collateral
NO RED TAPE. NO GUARANTORS.
Loanon Securities Corp.
UNDER STATE SUPERVISION.
33 N. LA SALLE. STATE 4600.

Business Loans.

$300 TO $30,000
to factories, stores, laundries, restaurants, hotels, etc. No endorsers.
EASY TIME PAYMENTS.
Oldest Estab. in Chicago.
F. BOLAND.
215 W. Randolph-st. Franklin 1968.

$250 TO $25,000
On all types machinery, equipment, accounts receivable, notes, stocks, bonds. We are looking for select loans at lower than ordinary rates. A call will bring our representative.
NATIONAL FINANCE CO.,
111 W. MONROE. CENTRAL 5532.

QUICK LOANS.
$300 up on fixtures, machy., receivables. Minimum rates. Confidential. Terms to suit.
CENTURY FINANCE CO.,
100 N. La Salle. CENtral 6661.

2 Yr. Loans, $500 to $5,000.
PERSONAL—BUSINESS, LOWEST RATES. Monthly payments. Quick action. La Salle Finance Corp., 160 N. La Salle. Fra. 3411.

BUSINESS LOANS $300 AND UP—LOW rate; easy terms. Estab. 1906. See me first. Simmons, 69 W. Washington. Rand. 3080.

COLLATERAL LOANS—LOW RATES. EASY payments. Address T 286, Tribune.

LEGAL NOTICES.

DISTRICT COURT OF THE UNITED STATES for the District of New Jersey.
In the Matter of American Type Founders Company, Debtor.
In proceedings for Reorganization of a Corporation. No. 22038.
To the Creditors and Stockholders of the above named Debtor and all other interested persons:
American Type Founders Company having filed in the above entitled proceedings its petition verified July 12, 1935, stating that it desires to propose, pursuant to Section 77B of the Bankruptcy Act, the "Plan of Reorganization of American Type Founders Company, dated July 12, 1935" [hereinafter called the Plan], a copy of which is annexed to said petition; and
The United States District Court for the District of New Jersey having made an order, dated July 15, 1935, requiring all creditors and stockholders of the Debtor, the Trustees of American Type Founders Company, Bankrupt, the Trustees of the estate of the Debtor and all other interested persons, to show cause at a hearing to be held before the undersigned, as Special Master, at such time and place as he should thereafter designate, and at which the Debtor may propose the Plan and any modifications thereof in accordance with Section 77B of the Bankruptcy Act, why the Court should not
(a) make such order, as the Court deems proper, dividing the creditors of the Debtor into classes according to the nature of their respective claims and interests for the purpose of the Plan, or the Plan as so modified, and its acceptance;
(b) find that the Plan, or the Plan as so modified, is fair and equitable, does not discriminate unfairly in favor of any class of creditors or stockholders, is feasible and complies with the relevant provisions of Section 77B;
(c) Determine the manner and form in which acceptances of the Plan, or the Plan as so modified, by or on behalf of creditors and stockholders of the Debtor should be filed and evidenced;
(d) allow the claims of all creditors, not yet finally allowed, in the amount for which proof of claim has been filed herein provisionally for the purpose of the acceptance of the Plan, or the Plan as so modified, but without prejudice to the rights of the Debtor or of the Trustees, or of any interested party, with respect to the final allowance or disallowance of any of such claims in whole or in part, or otherwise;
(e) confirm the Plan, or the Plan as so modified, upon the filing in these proceedings of acceptances by or on behalf of the creditors and stockholders whose acceptance is requisite thereto pursuant to Section 77B; and
(f) grant such other, further or different relief as may be just and equitable in the premises;
Notice is hereby given that such hearing will be held before the undersigned, as Special Master as aforesaid, at the United States District Court Room, Post-Office Building, Jersey City, in said District, on Thursday, September 26th, 1935, at 2 P. M. (D.S.T.), hereby designated by the undersigned, as Special Master, as the time and place of such hearing, pursuant to said order. Pursuant to said order, said hearing may be adjourned from time to time without further notice, other than by announcement by or on behalf of the undersigned, as Special Master, at such hearing or at any adjournment thereof.
Printed copies of the Plan, and of the Schedules and Introductory Statement attached thereto, are available at the chambers of the undersigned, 75 Montgomery Street, Jersey City, New Jersey, and at the office of the Debtor, 200 Elmora Avenue, Elizabeth, New Jersey.
Published by order of said Court.
GEORGE R. BEACH, Special Master.

TERMS OF SUBSCRIPTION OF THE TRIBUNE.

Orders for mail subscription must be accompanied by remittance to cover.
Rates in Illinois [outside of Chicago] Indiana, Iowa, Michigan, and Wisconsin
Daily, without Sunday, one year, $5.00; six months, $2.50; three months, $1.25 two months, $1.00; one month, 50 cents.
Daily, with Sunday, one year, $12.50; six months, $6.25; three months, $3.15.
Sunday only, one year, $7.50; one month, $1.00.
Rates of subscription in postal zones 3 and 4 [measured from Chicago], outside of Illinois, Iowa, Indiana, Michigan, and Wisconsin:
Daily, without Sunday, one year, $7.50; one month, $1.00.
Sunday only, one year, $7.50; one month, $1.00.
Daily and Sunday, one year, $15.00; one month, $2.00.
Rates of subscription in zones 5, 6, 7, and 8 [measured from Chicago], Canada, Mexico, and foreign:
Daily, without Sunday, one year, $12.00; one month, $1.50.
Sunday only, one year, $7.50; one month, $1.00.
Daily and Sunday, one year, $19.50; one month, $2.50.
Give postoffice address in full, including county and state. Remit in express money order, draft, or in registered letter at our risk to The Tribune company, publishers, Tribune Square, Chicago.
We cannot be responsible for currency sent through the mail.
Persons wishing to take The Tribune by carrier may order it by postal card or telephone Superior 0100. When delivery is irregular, make complaint.
All unsolicited manuscript, articles, letters, and pictures sent to The Tribune are sent at the owner's risk and The Tribune company expressly repudiates any liability or responsibility for their safe custody or return.

MEMBER OF THE ASSOCIATED PRESS.

The Associated Press is exclusively entitled to the use for publication of all news dispatches credited to it or not otherwise credited to this paper, and also to the local news published herein.

All rights of republication of special dispatches herein also are reserved.

Chicago Daily Tribune.
THE WORLD'S GREATEST NEWSPAPER

MONDAY, AUGUST 26, 1935.

Russia Warned to Stop Plots Against U. S. Government—Pictures Show Autos' Toll of Human Suffering

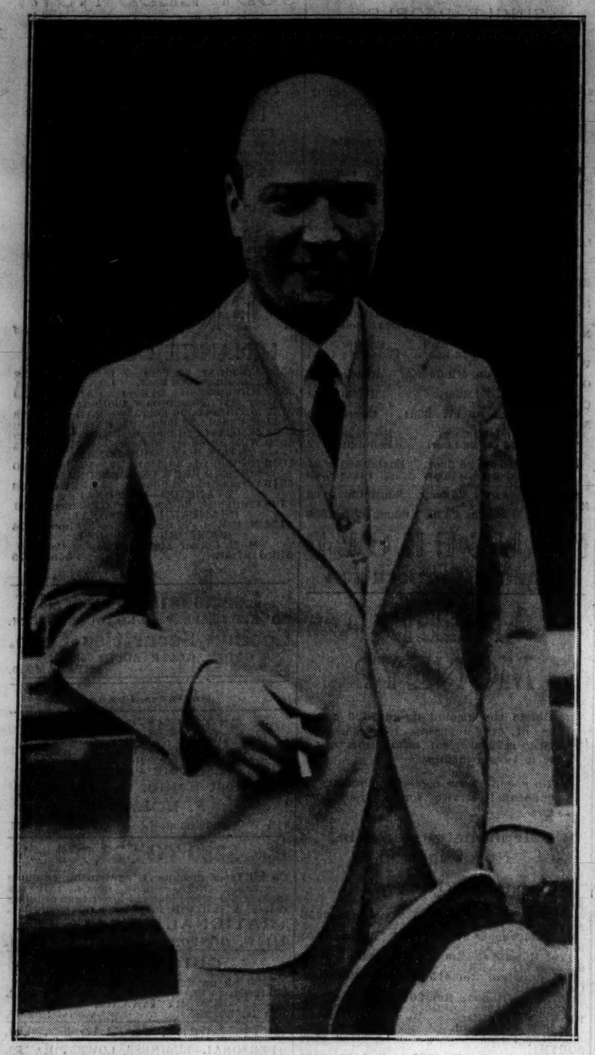

DELIVERS PROTEST TO RUSSIA—Ambassador William C. Bullitt, through whom the United States lodged an emphatic protest yesterday against plotting on Russian soil of the overthrow of the American form of government by force.
(Story on page 1.) [Acme Photo.]

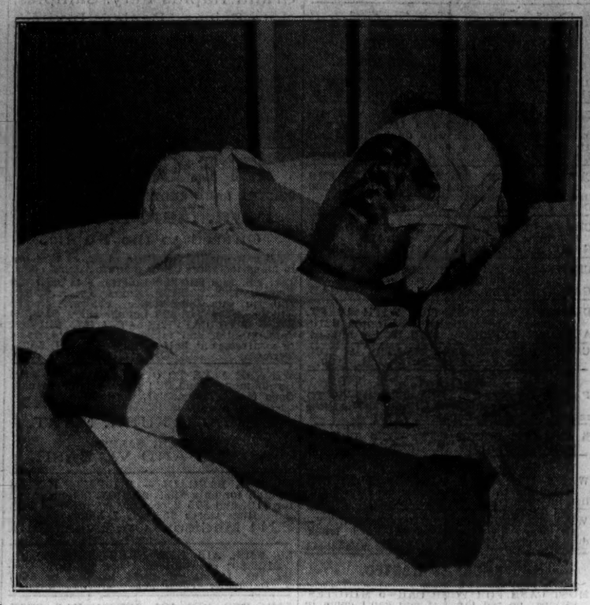

LIFE SPARED AS TWO WERE KILLED—Miss Lois Greenwald, 24, of Chambersburg, Pa., in Hinsdale sanitarium with injuries incurred Saturday when automobile hit CCC camp truck on Highway 54 near Hinsdale.
(Story on page 1.) [TRIBUNE Photo.]

HURT—Mrs. Clyde Netzley in Hinsdale sanitarium after accident in which her husband was killed.
(Story on page 1.)

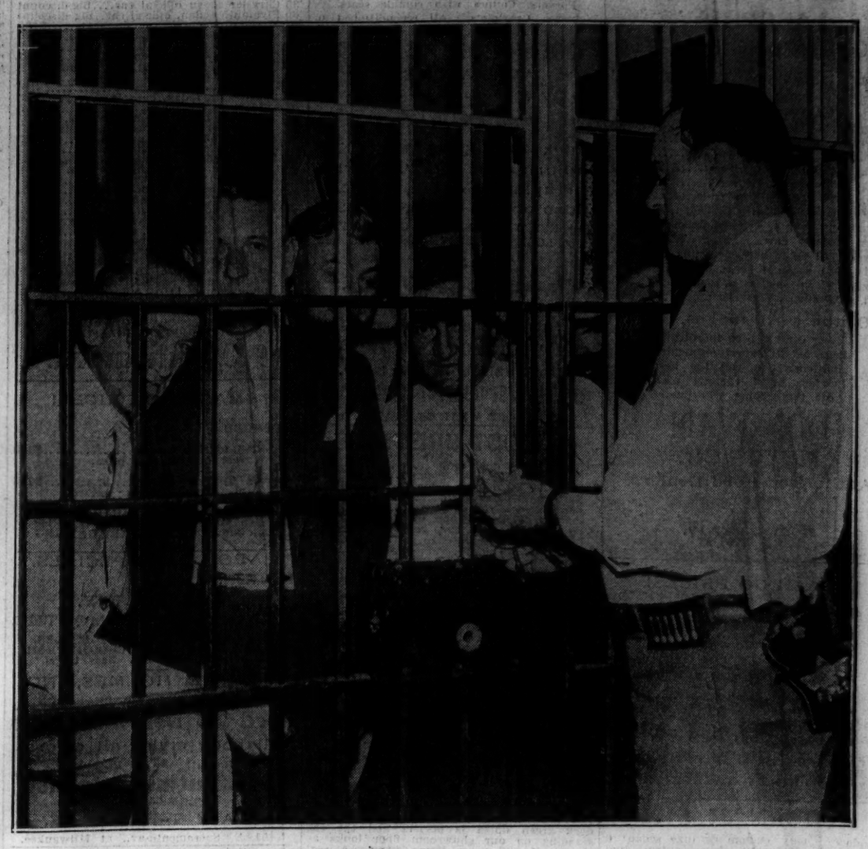

FOUR POLICEMEN GET LOCKED UP—Left to right (in cell at detective bureau): Sergt. George Wragg, Sergt. Walter Parodowski, Lieut. Bernard Wolf of Cleveland, and Sergt. Thomas Larney, who found themselves unable to get out for 45 minutes yesterday when key broke. Outside the cell is Sergt. Henry Van Bogget holding the broken key.
(Story on page 14.) [TRIBUNE Photo.]

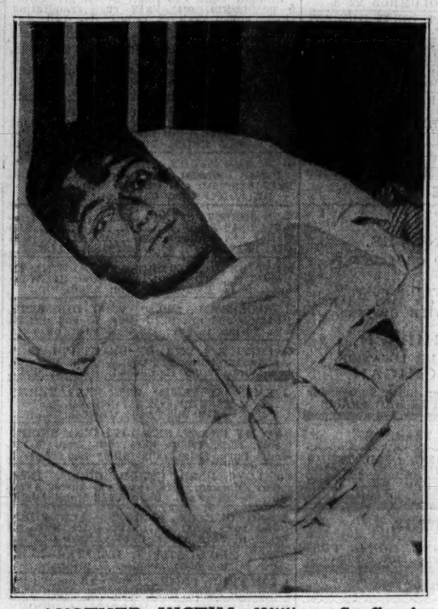

ANOTHER VICTIM—William Stuff of Mercersburg, Pa., in Hinsdale sanitarium seriously injured after auto crash which took the life of his sister and C. C. Netzley.
(Story on page 1.)

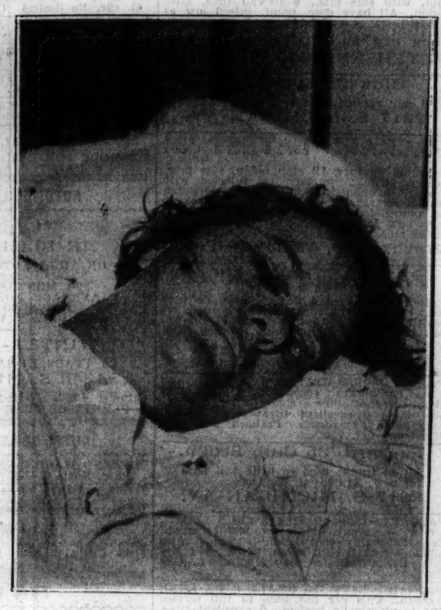

INJURED IN AUTO CRASH—Mrs. Eva LeRoy of Oak Park in Northwestern hospital, Des Plaines, after accident Saturday near Des Plaines in which three were killed.
(Story on page 1.)

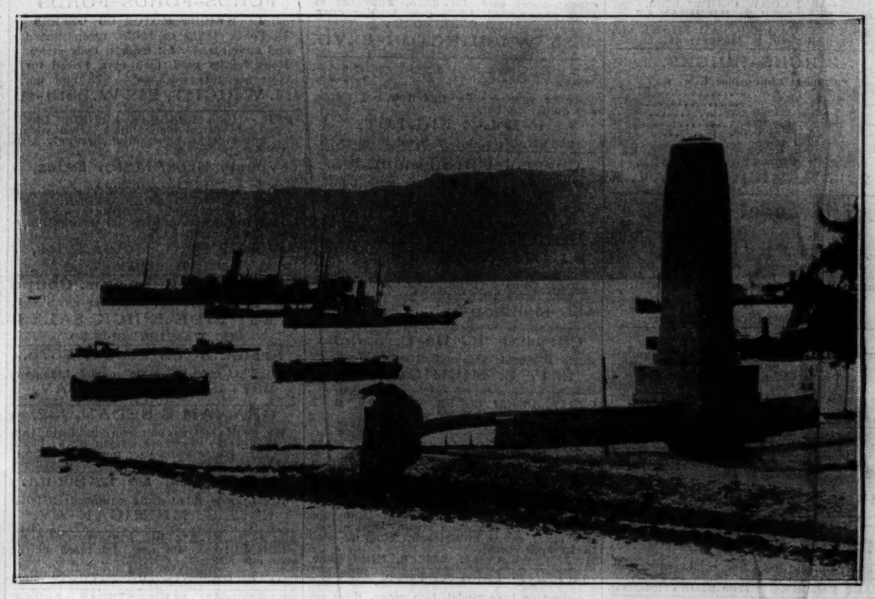

[Associated Press Photo.]

BRITAIN TO PROTECT GATEWAY—Entrance to the Suez canal to which Great Britain will send most of her battleships normally stationed at Malta. In addition the war office at London announced yesterday that 1,000 troops will sail soon to strengthen the garrison at Malta, strategic Mediterranean island. *(Story on page 1.)*

[Acme Photo.]

WARNED—Maxim Litvinoff, Russian foreign minister, reminded of pledge to President Roosevelt.
(Story on page 1.)

[TRIBUNE Photo.]

PRINCE HERE—Mohamed Aly Ibrahim, nephew of king of Egypt, arrives on the Chief.
(Story on page 3.)

TWO KILLED AS AUTO HITS TRUCK—In this car Clyde C. Netzley, 34, Naperville automobile dealer, and his cousin, Miss Sarah Stuff, 32, of Mercersburg, Pa., were fatally hurt Saturday when the machine struck CCC camp truck making a left turn off Highway 54 near Hinsdale. Three persons were injured. *(Story on page 1.)*

[TRIBUNE Photo.]

FRENCH WAR VETERANS VISIT CHICAGO—On a good will tour of the United States, this group of French veterans of the world war, with their wives, arrived yesterday at the Baltimore & Ohio railroad station. They were met by a delegation from the Cook county council of the American Legion.

[TRIBUNE Photo.]

AFTERMATH OF A HIT-AND-RUN ACCIDENT—Michael Cullinane, 60 years old, 4314 North avenue, lies in the County hospital critically injured by an automobile which ran him down in front of his home, then backed away and ran over him again. Three pictures at the bottom of this page tell the story behind the daily statistics of trafic accidents.

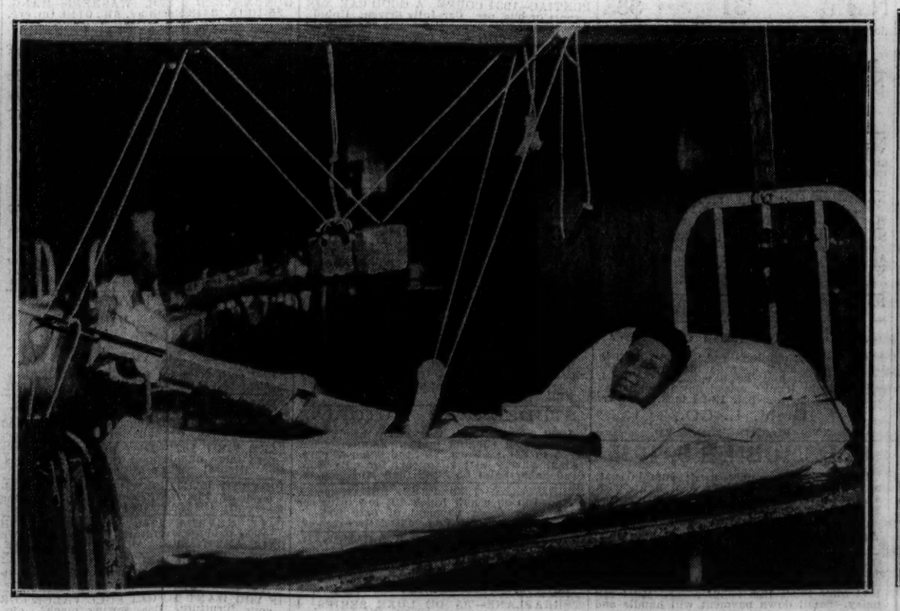

[TRIBUNE Photo.]

TYPICAL SCENE IN MEN'S FRACTURE WARD—William Haddow, 1030 Margaret avenue, Des Plaines, in County hospital with fractured femur, above the knee, and a fracture of the ankle. He was unconscious 13½ hours after the accident, which occurred when an automobile ran off the road and hit a concrete culvert. *(Story on page 1.)*

SIX WEEKS IN THIS POSITION—Rose Cingrani, 5 years old, in County hospital, her legs held straight up so that two fractured femurs, the bones between the pelvis and the knee, may knit properly. An auto hit her near her home.
(Story on page 1.) [TRIBUNE Photo.]